DJANGO FAKEBOOK

DJANGO FAKEBOOK 2008

200 tunes

DJANGO FAKEBOOK 2008
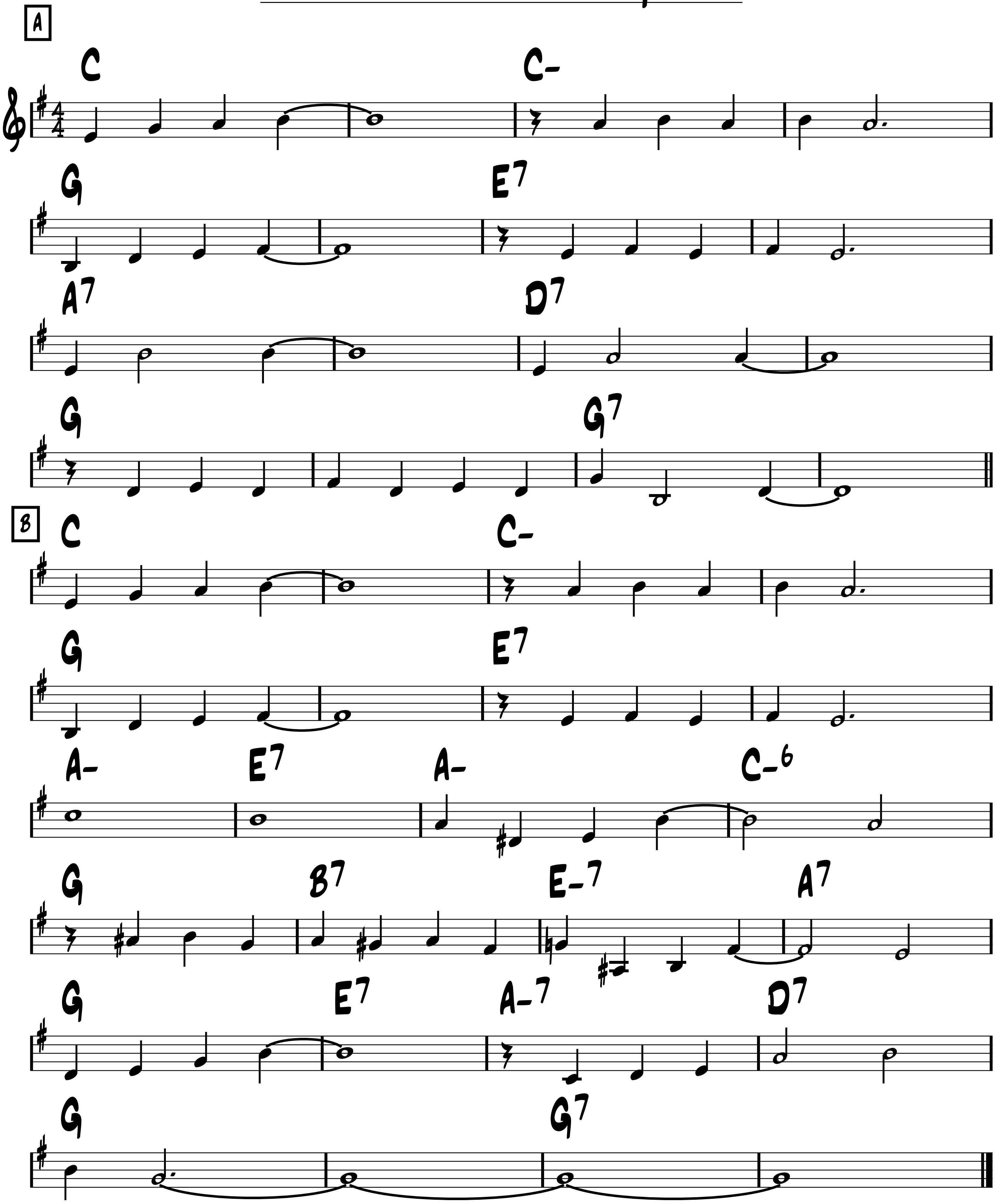
200 tunes

La vie en rose
Les feuilles mortes
Limehouse blues
Little white lies
Love me tender
Lover man
Lulu swing
Manah manah
Man I love
Manoir de mes rêves
Ma première guitare
Marie
Mélodie au Crépuscule
Ménilmontant
Micro
Midnight in Moscow
Milko
Mimosa
Minor Swing
Mister Sandman
Mon Dieu
Montagne Ste-Geneviève
Muppet Show theme
My blue heaven
My melancholy baby
Mystérieuse
Ne me quitte pas
Night and day
Noto swing
Nuages
Nuits de Ste-Germain des Prés
Oriental shuffle
Où es-tu, mon amour?
Out of nowhere
Padam...padam
Panique
Passion
Pèche a la mouche
Penguin
Pennies from heaven
Petite fleur
Place de Brouckère
Powerhouse
Quand refleuriront les lilas blancs?
Que reste-t-il de nos amours?
Rose room
Rosetta
Russian lullaby
R vingt-six
September song
Seul ce soir
Sheik of Araby
Shine
Sing, sing, sing
Si tu savais
Smile
Somebody loves me
Someone's rocking my dreamboat
Somewhere over the rainbow
Songe d'Automne
Sous le ciel de Paris
Spivy
Stompin' at Decca
Stranger in paradise
Stumbling
Svetlana
Sweet Georgia Brown
Sweet Sue
Swing 39
Swing 42
Swing 48
Swing de Paris
Swing Gitan
Swing guitars
Swing rhumba
Swingtime in springtime
Swing valse
Syracuse
Tchavolo swing
Tea for two
Tears
Them there eyes
Third Man theme
Three little words
Tico tico
Topsy
Troublant boléro
Twilight in Turkey
Two cigarettes in the dark
Two guitars
Ultrafox
Undecided
Une historie simple
Un homme et une femme
Vendredi 13
Viper's dream
Vous et moi
Vous qui passez sans me voir
When day is done
Whispering

After you've Gone

-Swing
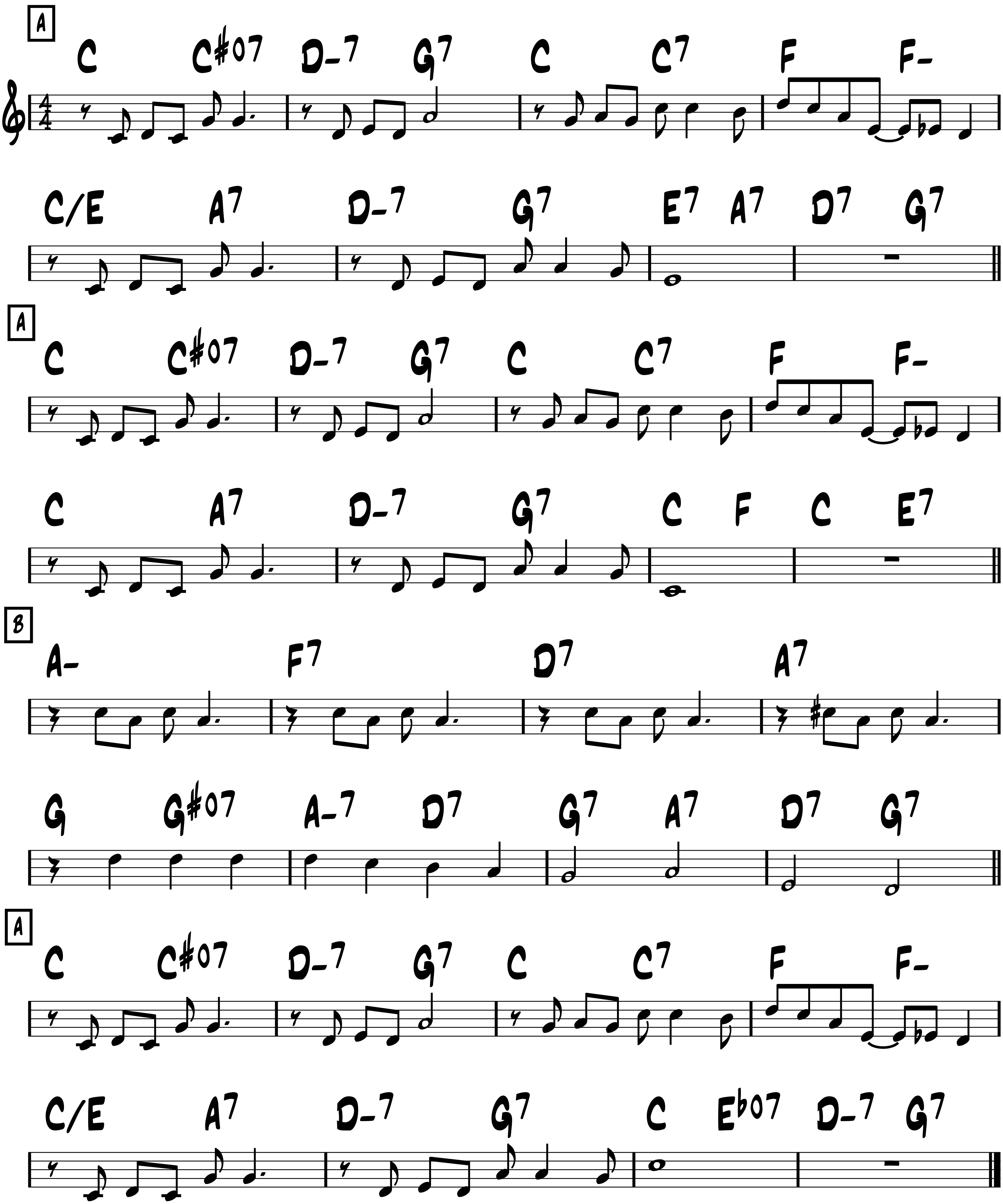
-Creamer, Layton



-Med. Swing

Ain't Misbehavin'
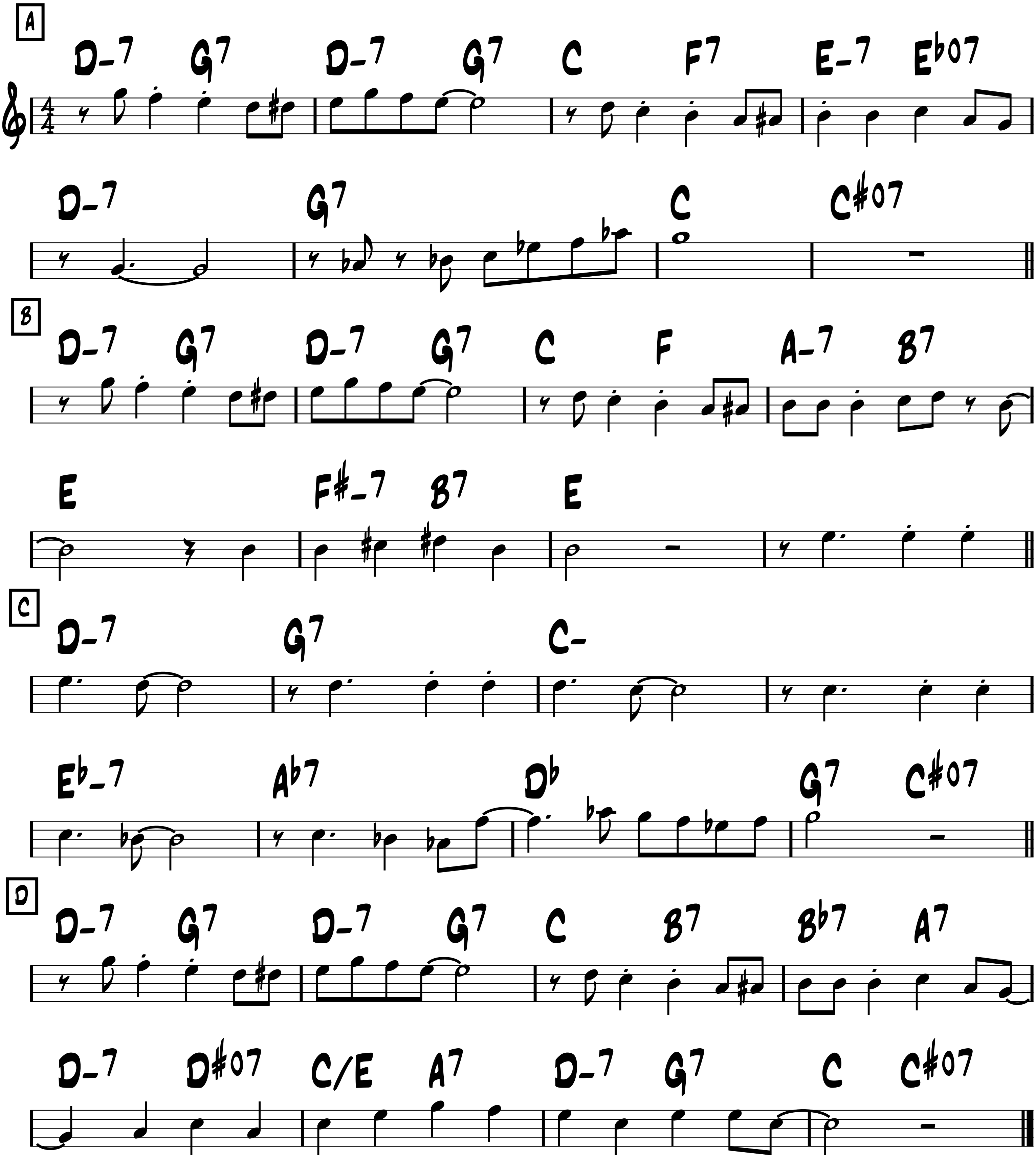
-Fats Waller 1929



Alembert's

-Swing

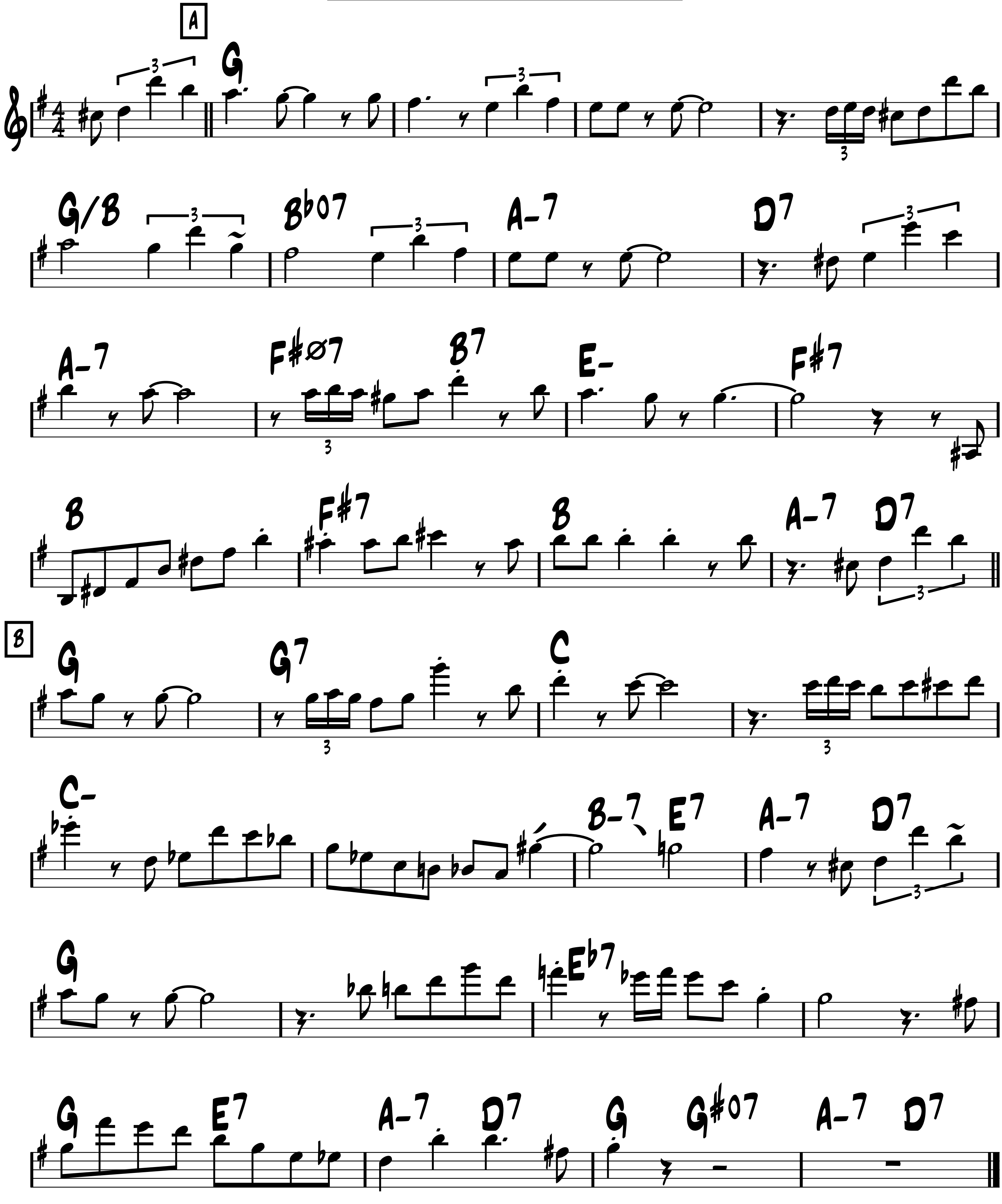
-Henri Crolla



-Swing

Alors?...Voila!

-Romane
Arr. Tchavolo Schmitt
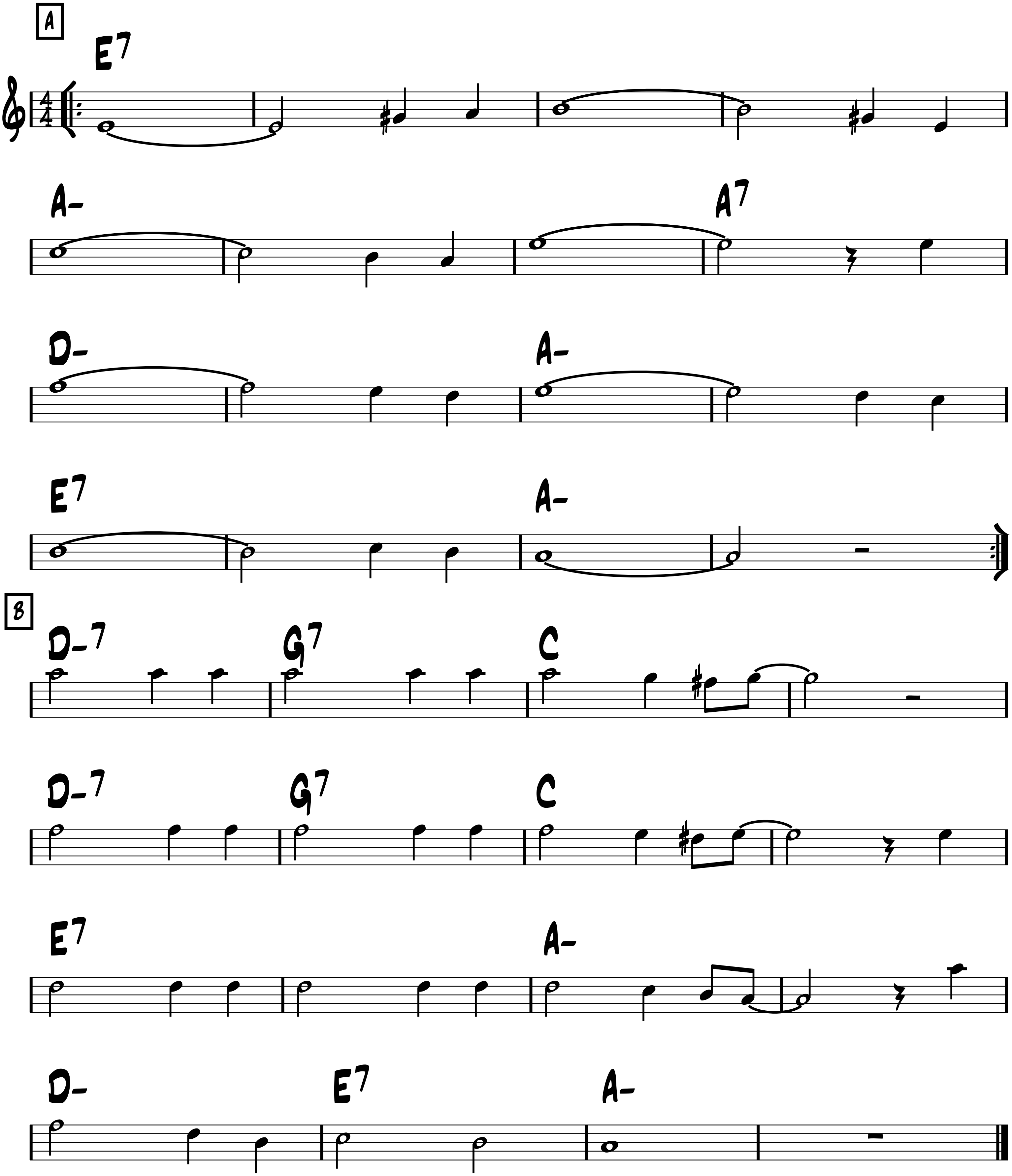


-Swing

Anniversary Song

(The Waves of the Danube)
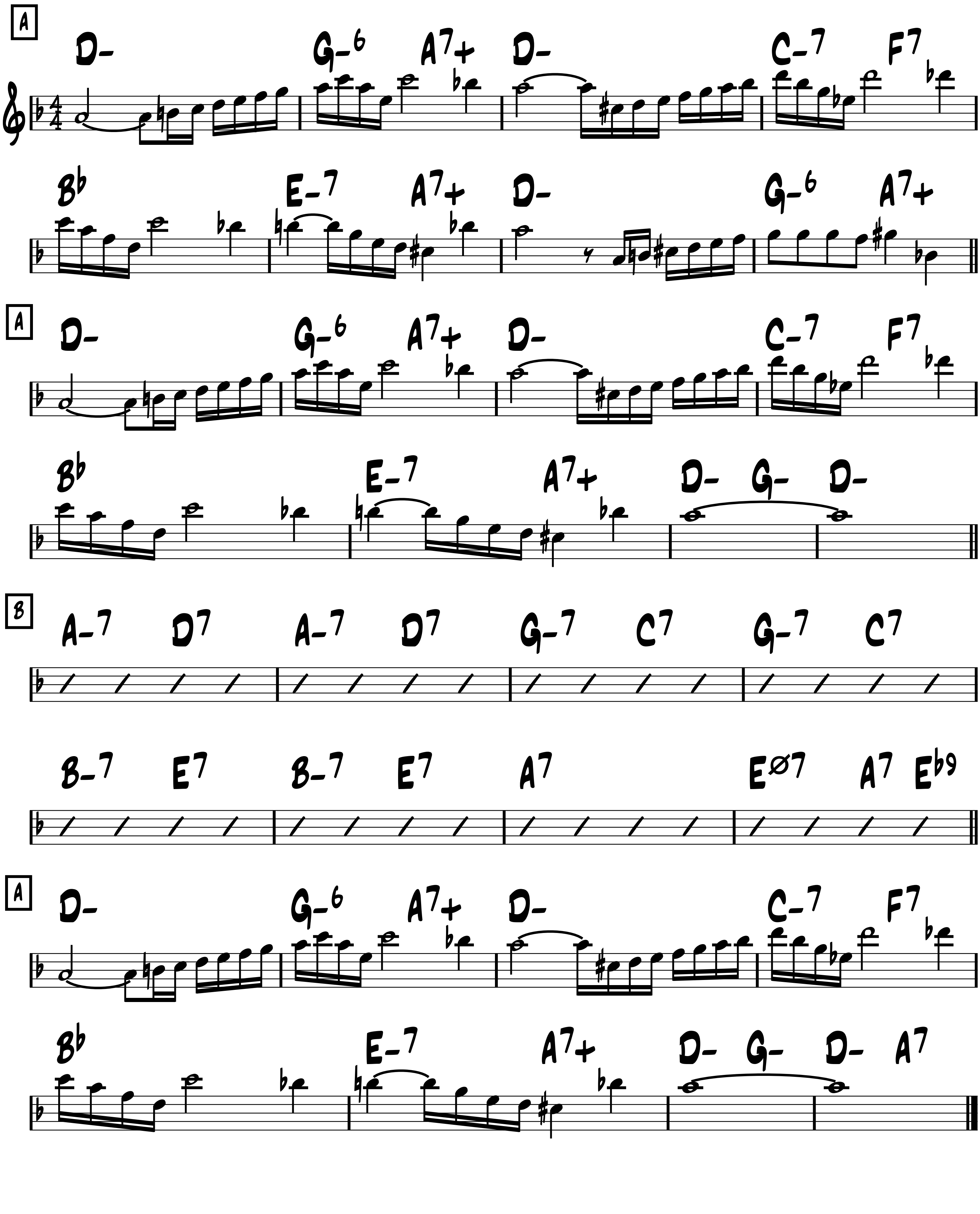
-Ion Ivanovici 1889
stolen by Al Jolson
& Charlie Chaplin 1946



-Ballad

Anouman

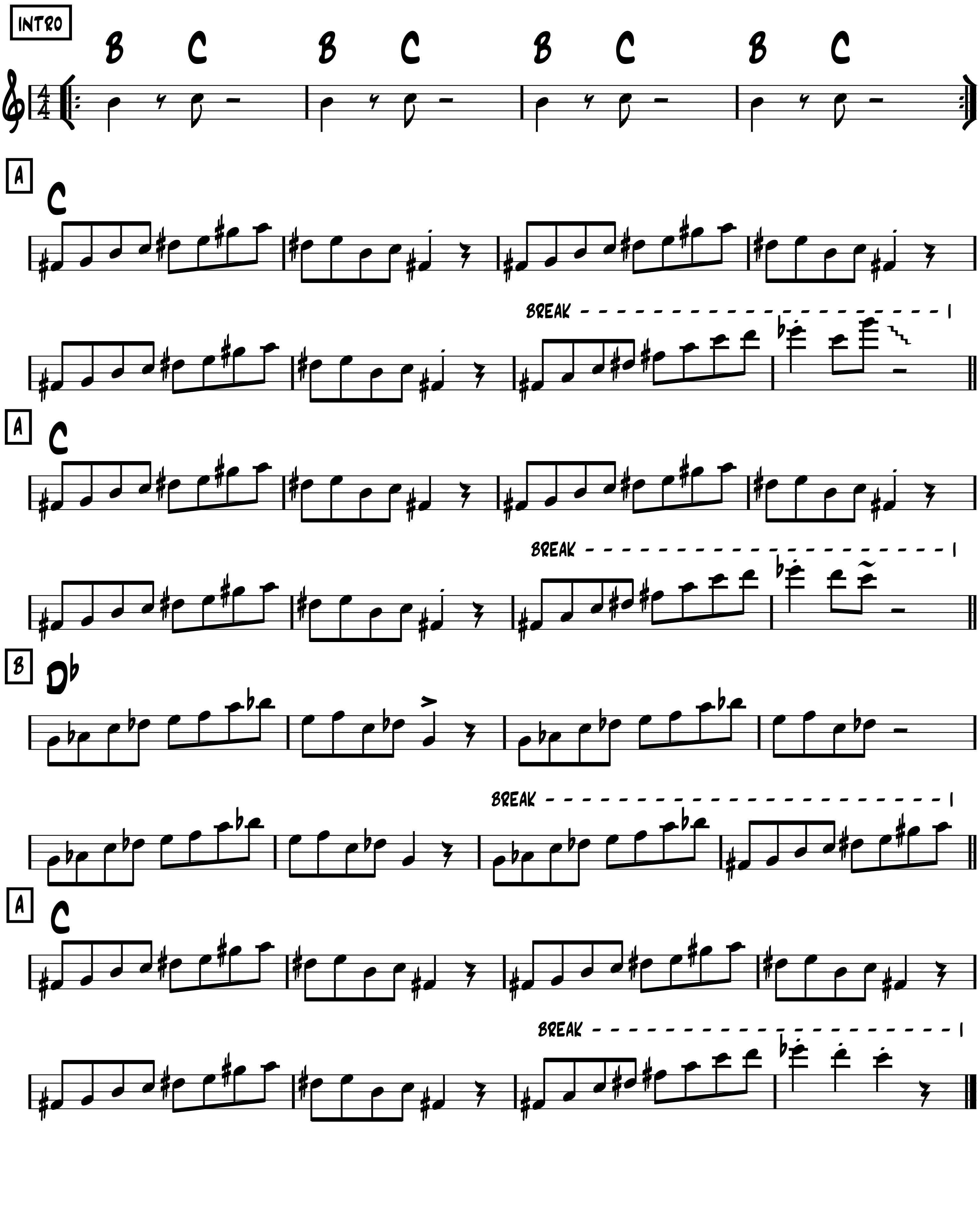
-Django w/Coleman hawkins



Appel indirect

-Up Swing
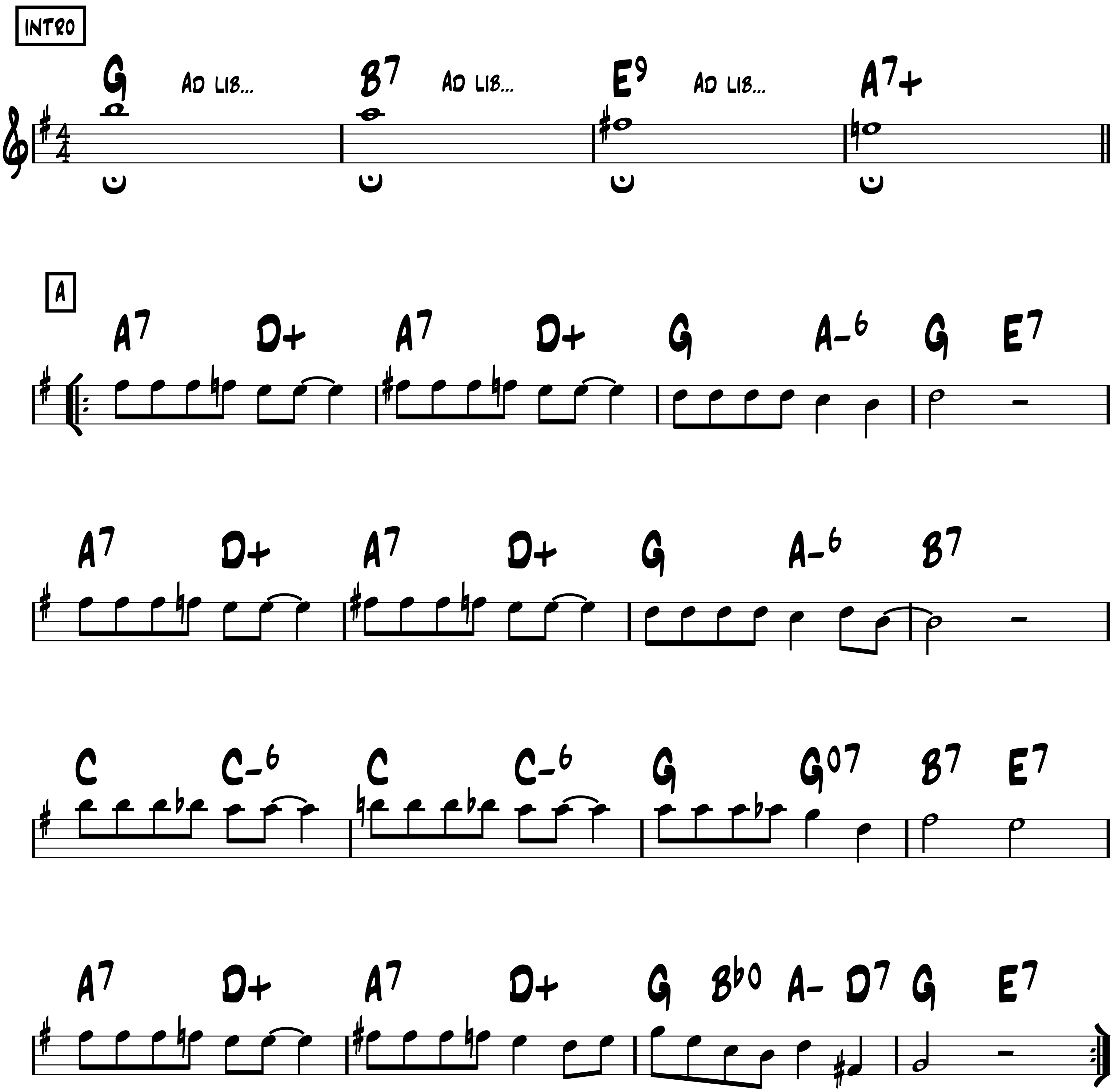
-Django



Are you in the mood

-Slow Swing

-Django & Stephane
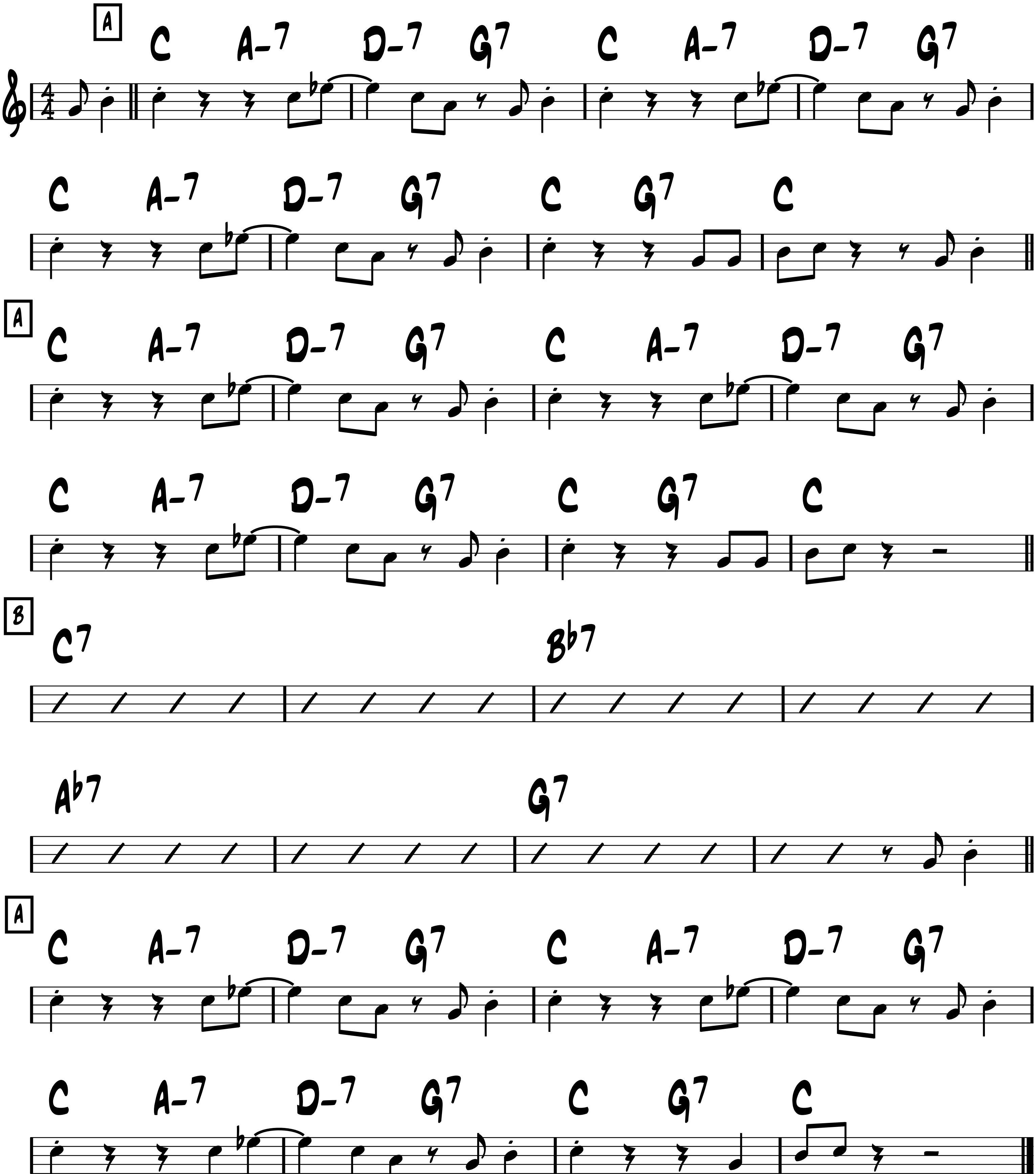


-Med. Swing

Artillerie lourde

(Heavy artillery)

-Django
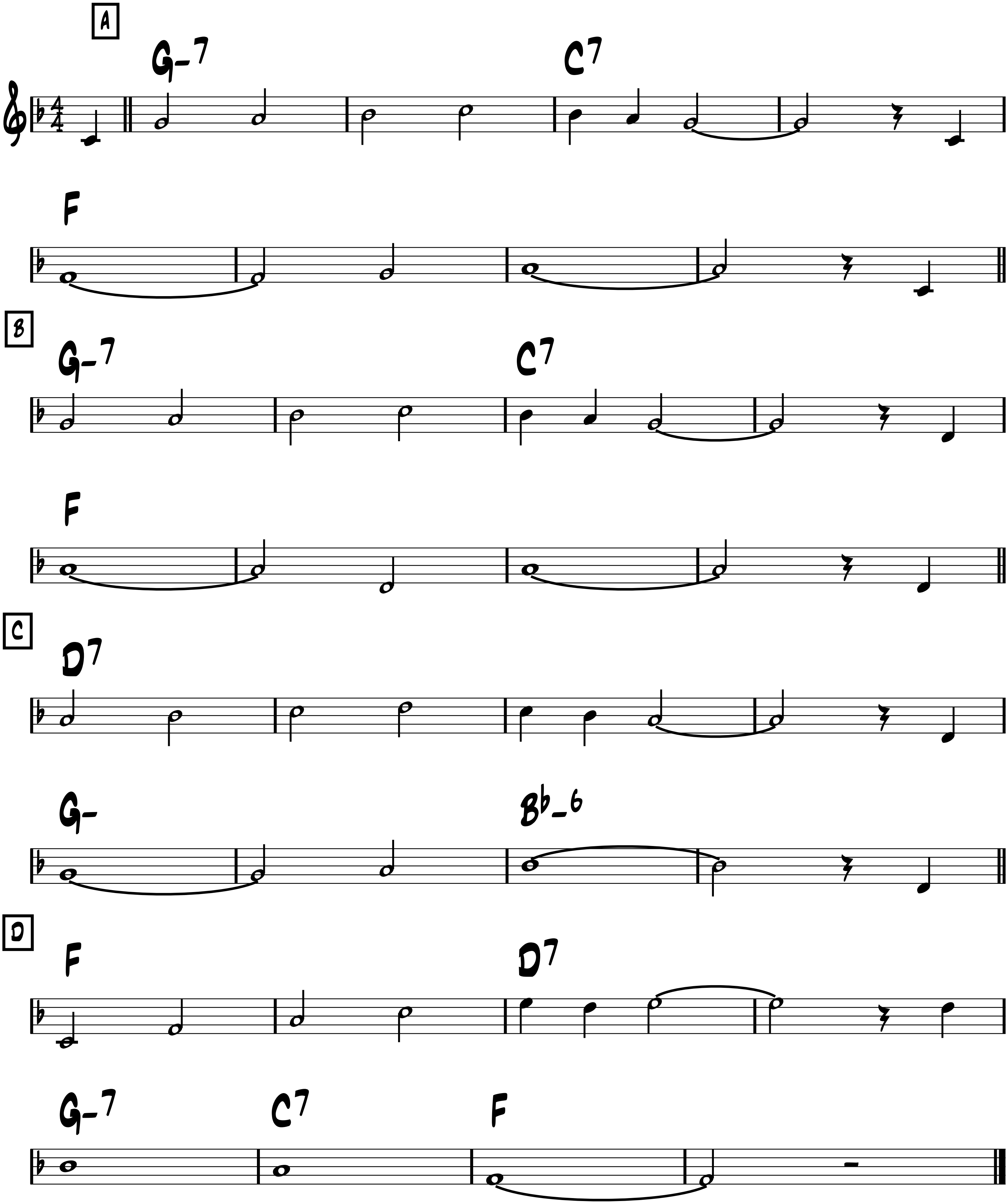


SOLO OVER RHYTHM CHANGES

Avalon

-Swing
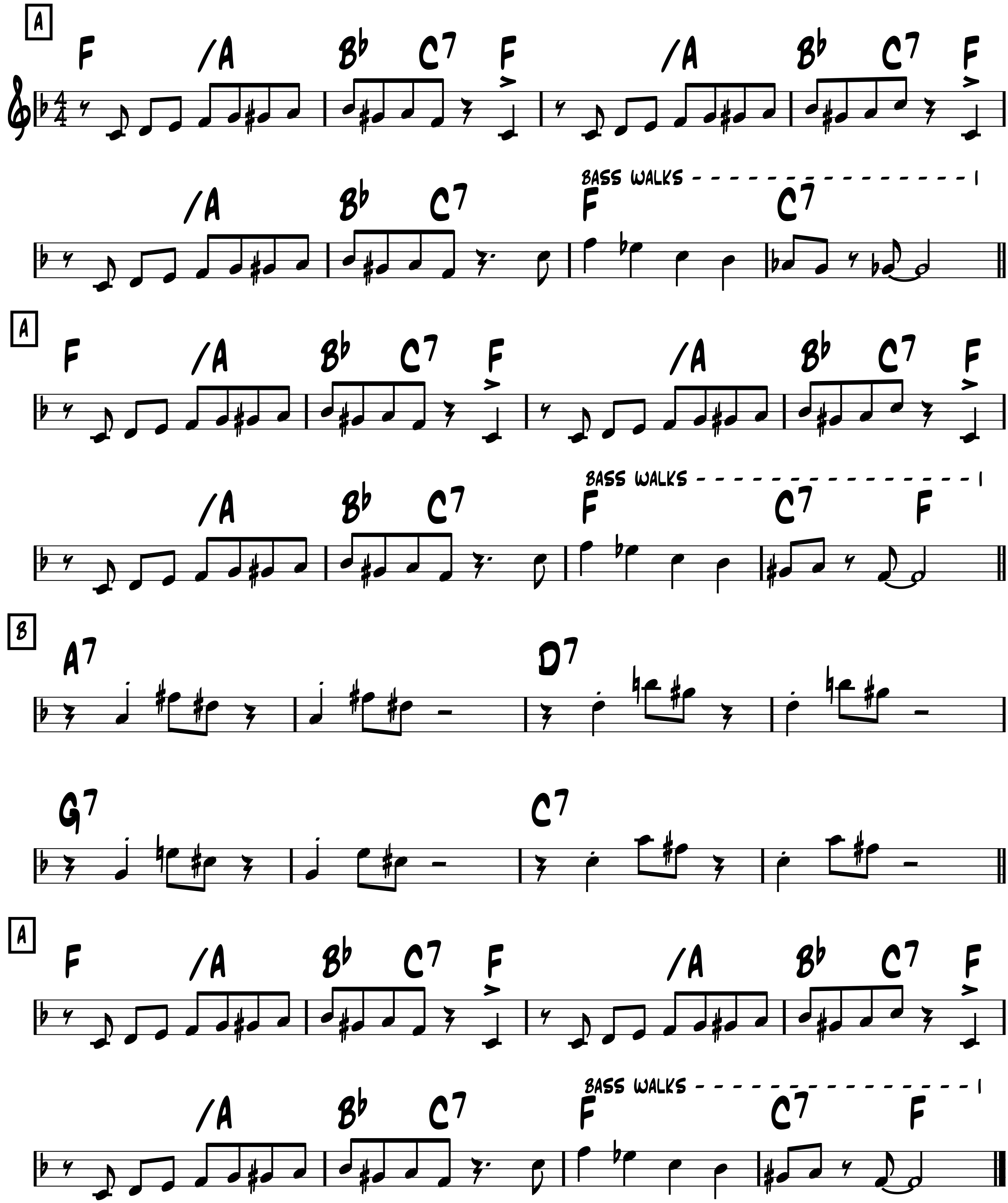
-Vincent Rose



Babik

-Bebop

-Django
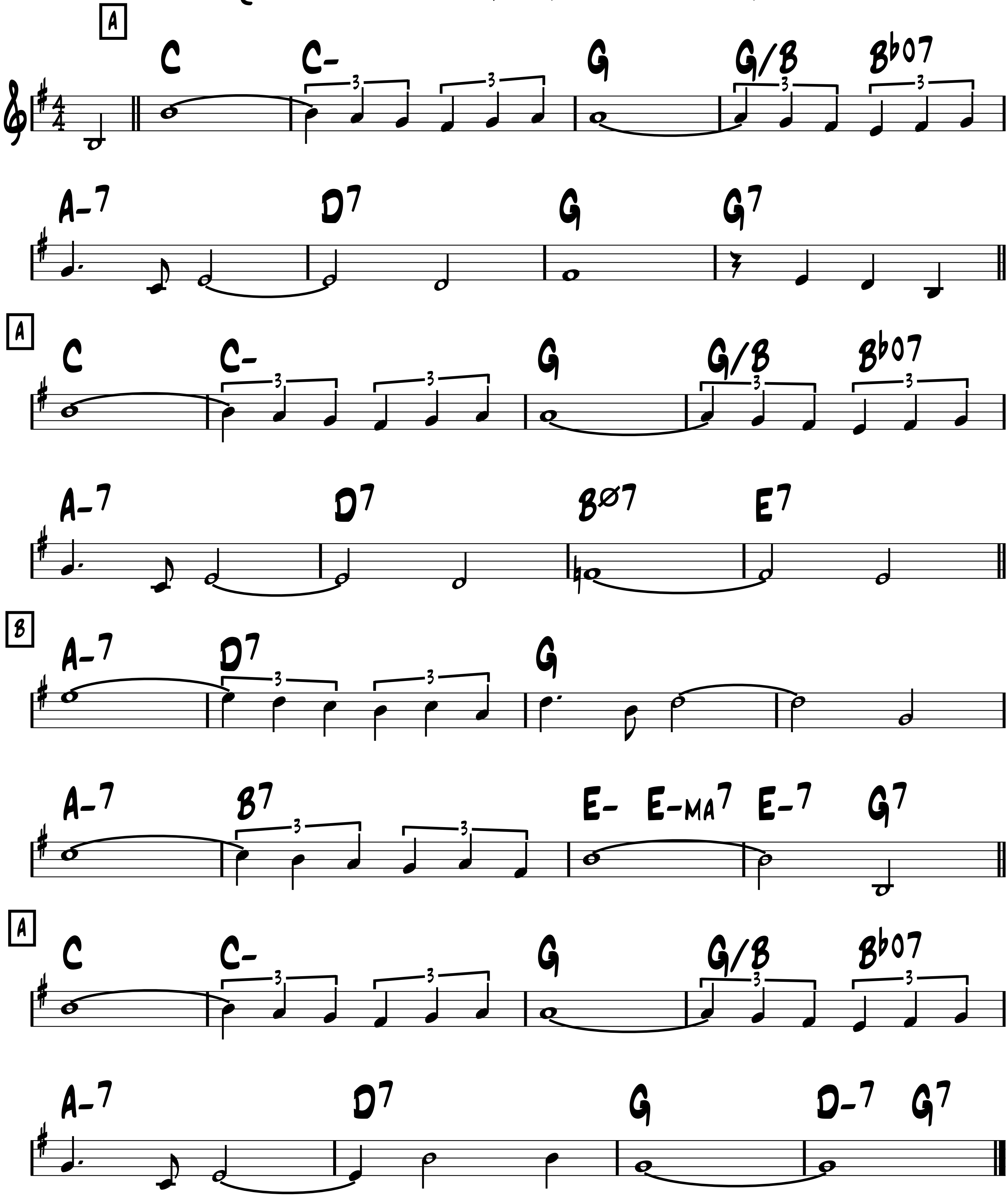


-Solo over rhythm changes

Bei dir war immer so schön

(Sans toi je n'ai plus rien / With you it was so very...)

-Ballad
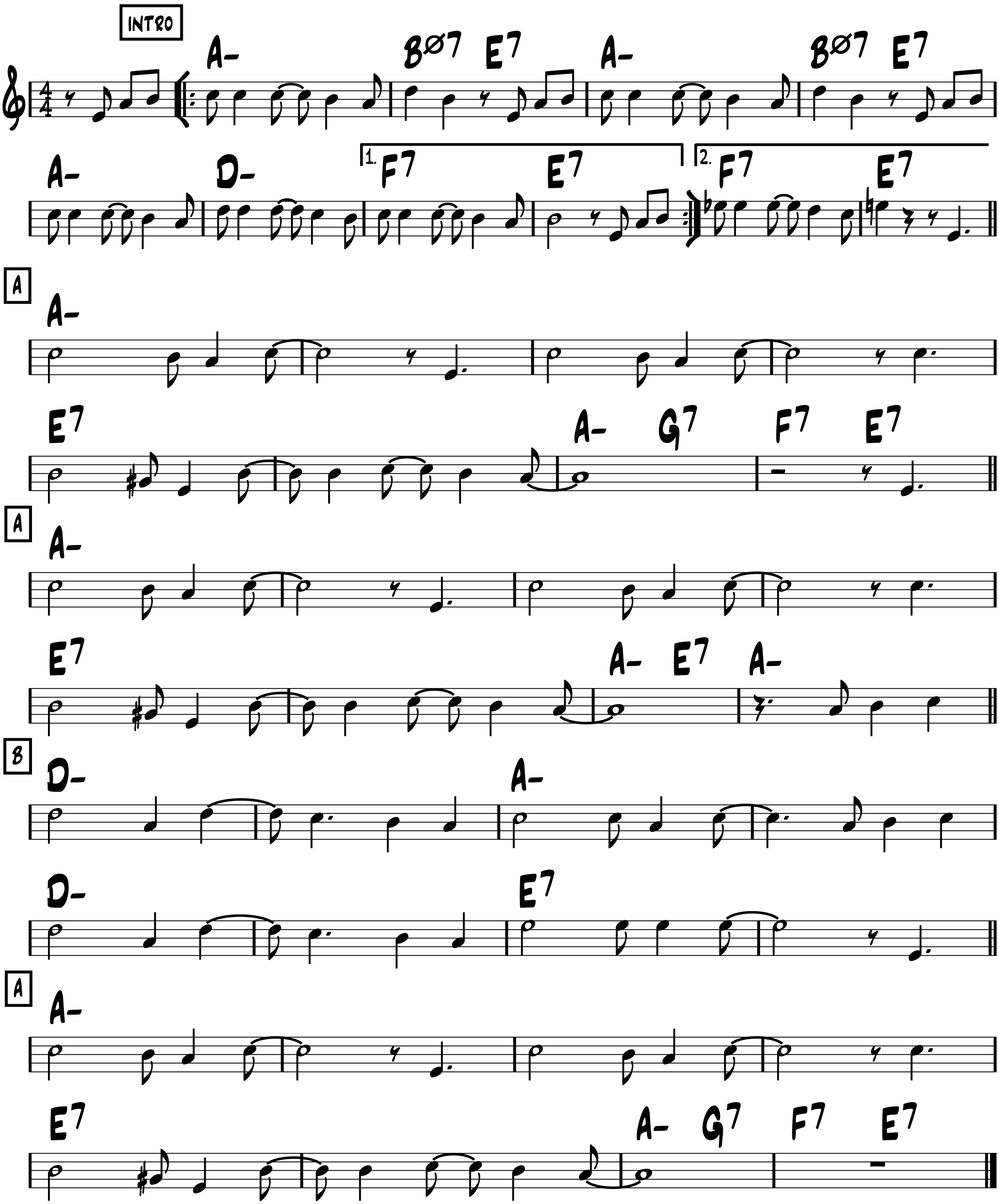
-Emil Stern



-Swing

Bei mir bist du schön
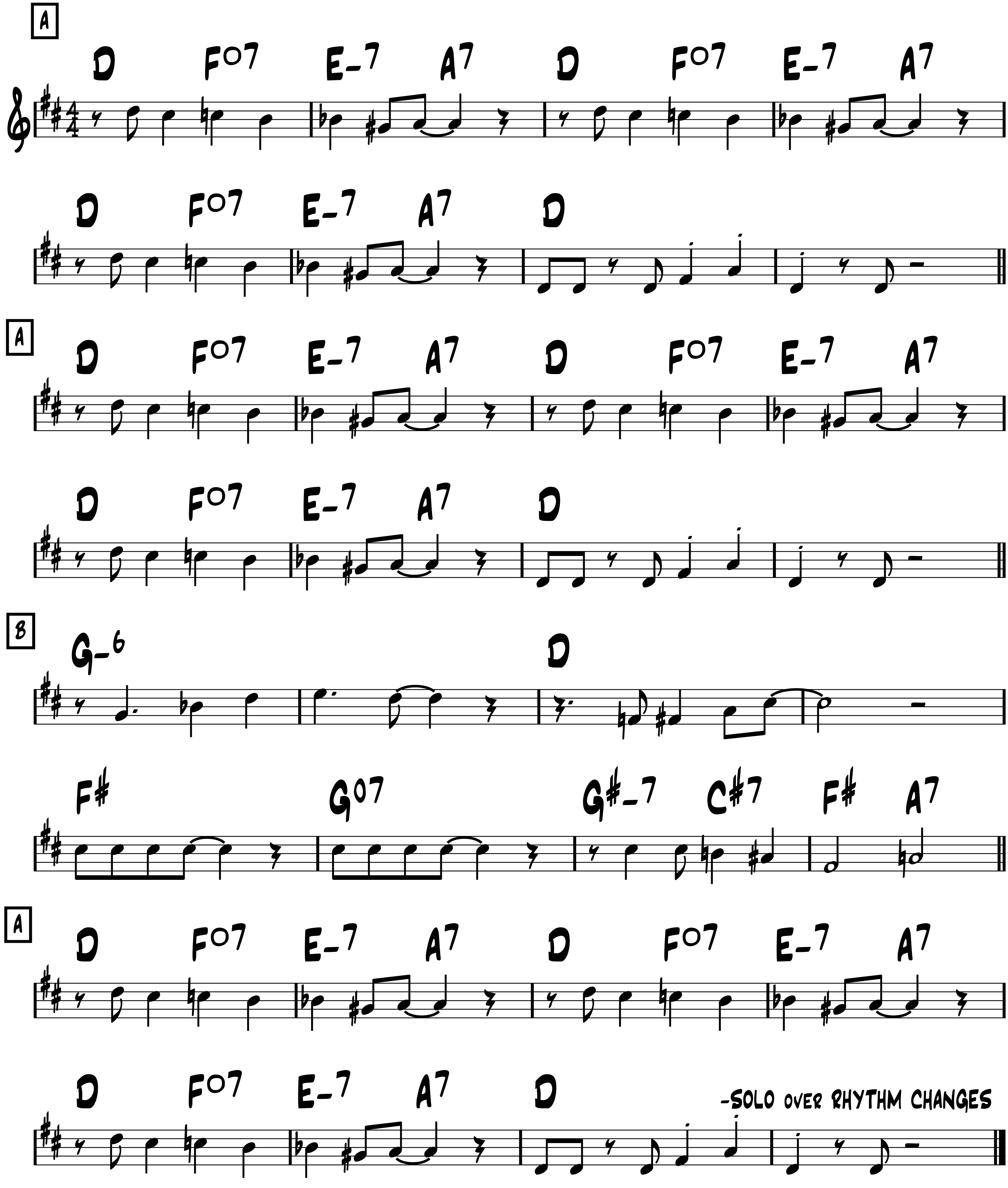
-Shalom Secunda



Belleville

-Up swing

-Django
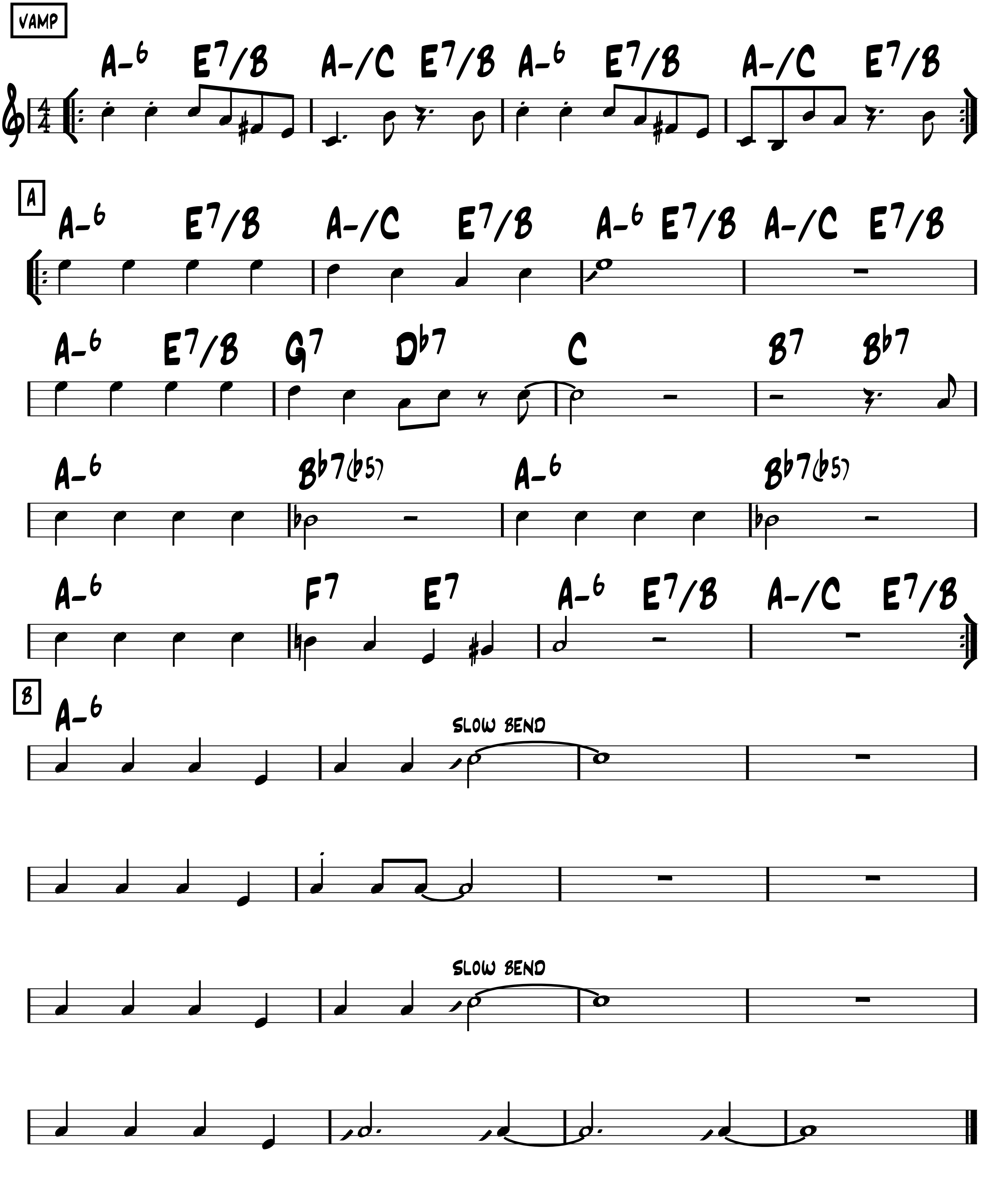


FORM: A A B

-Swing

Belleville rendez-vous

-Charest and Chomet 2003
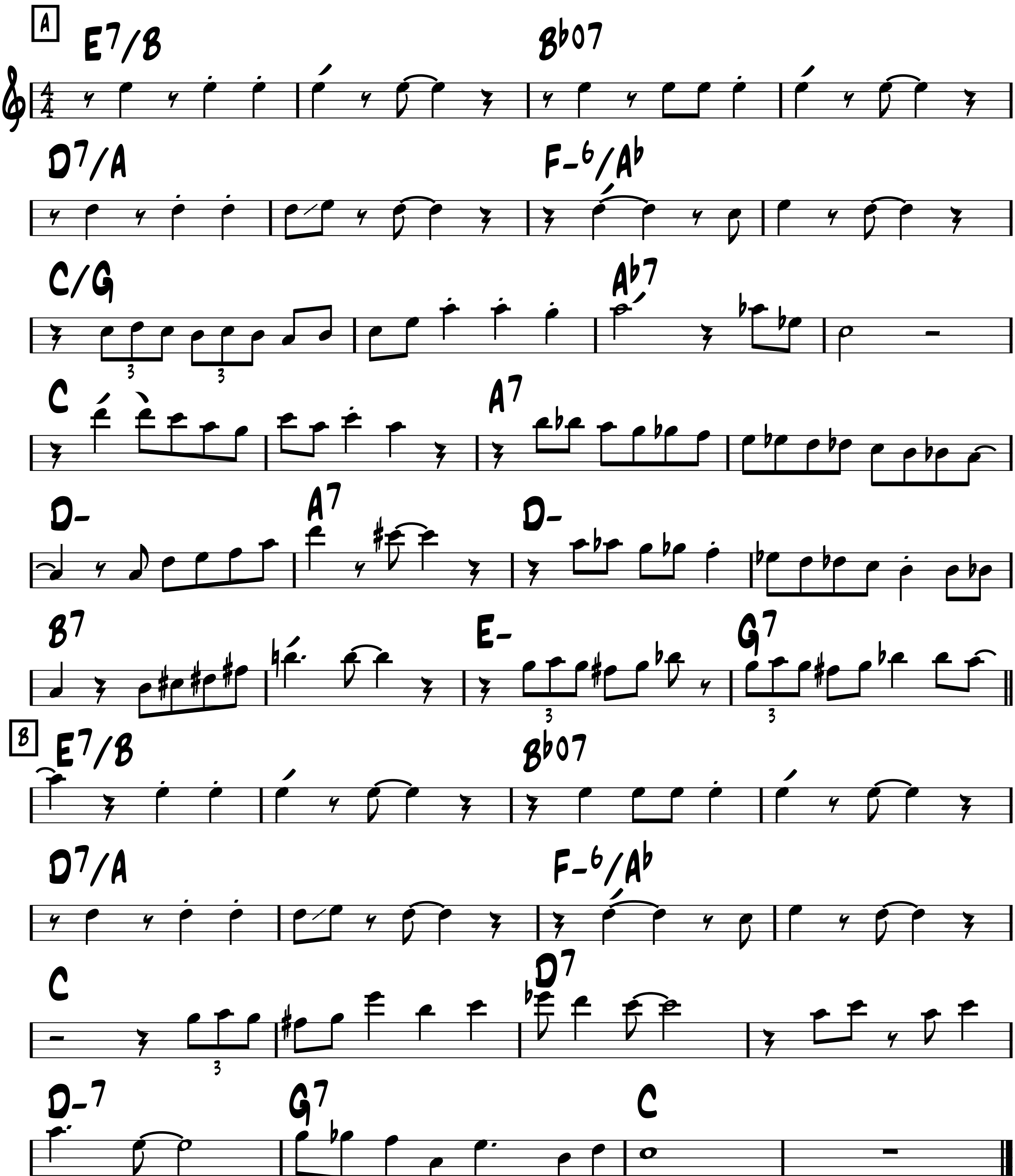
(from 2003 'Les Triplettes de Belleville)



-Up Swing

Black and White
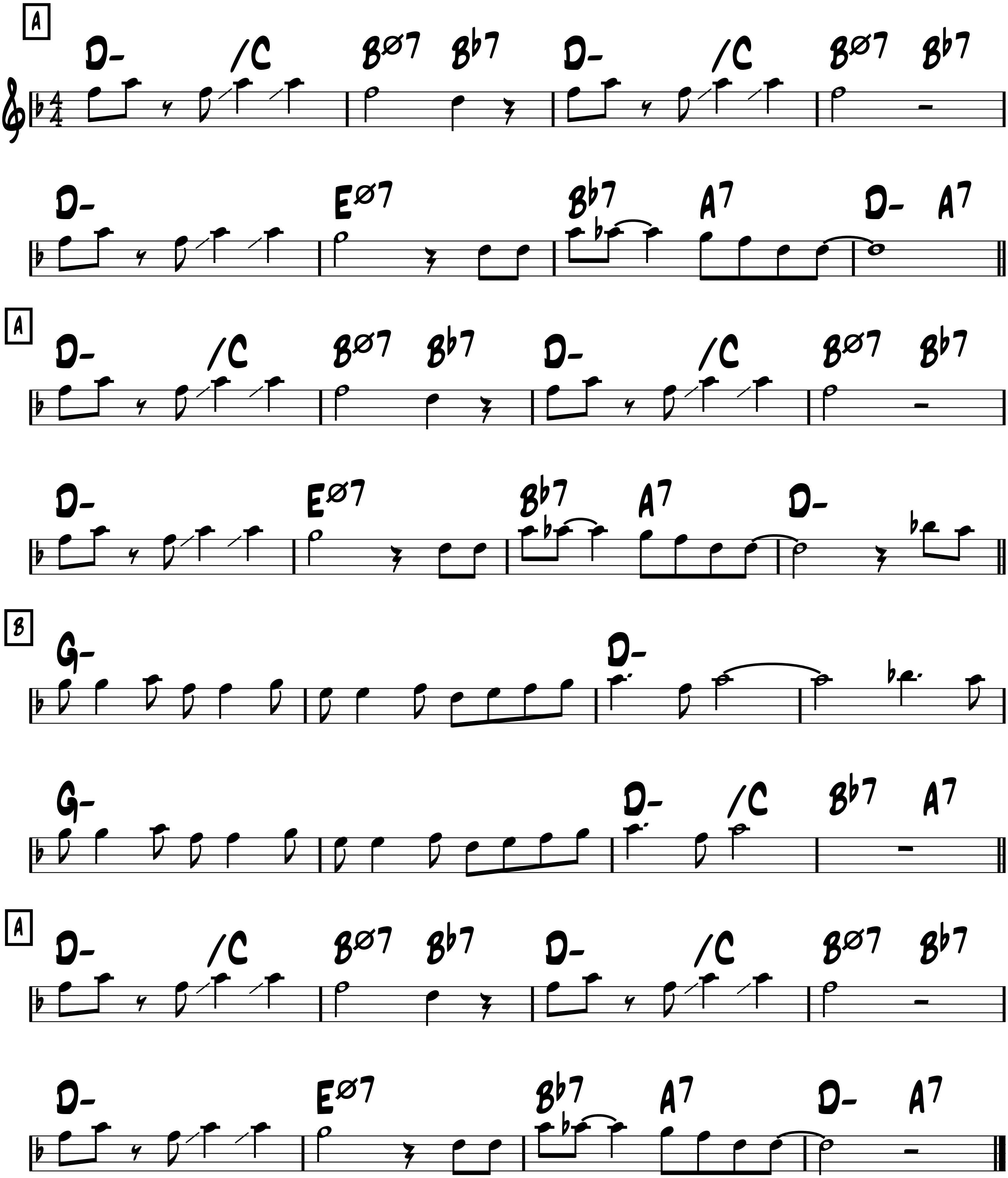
-Django & Stephane



-Slow swing

Blue Drag
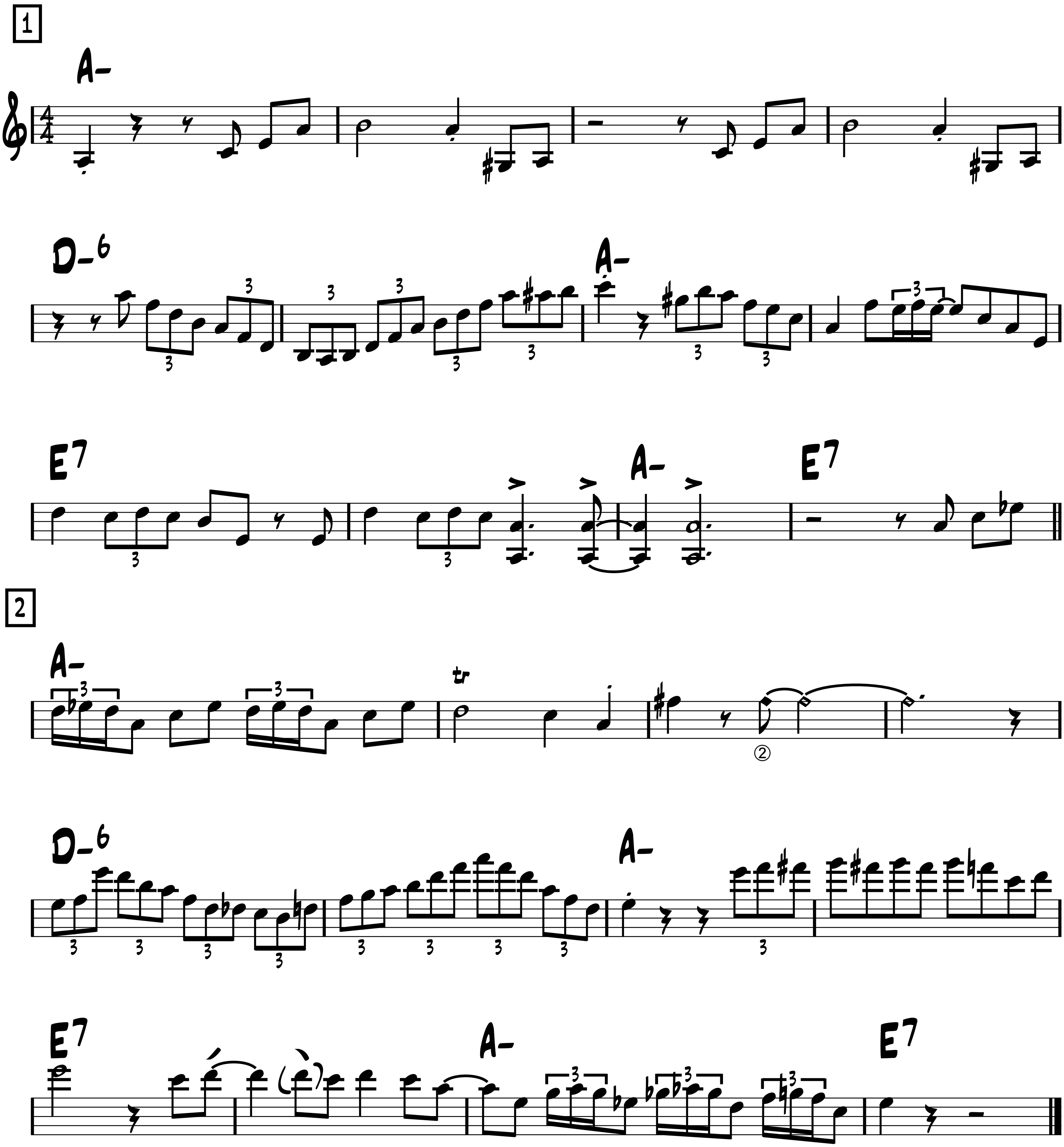
-Joe Myrow



-Swing

Blues en mineur
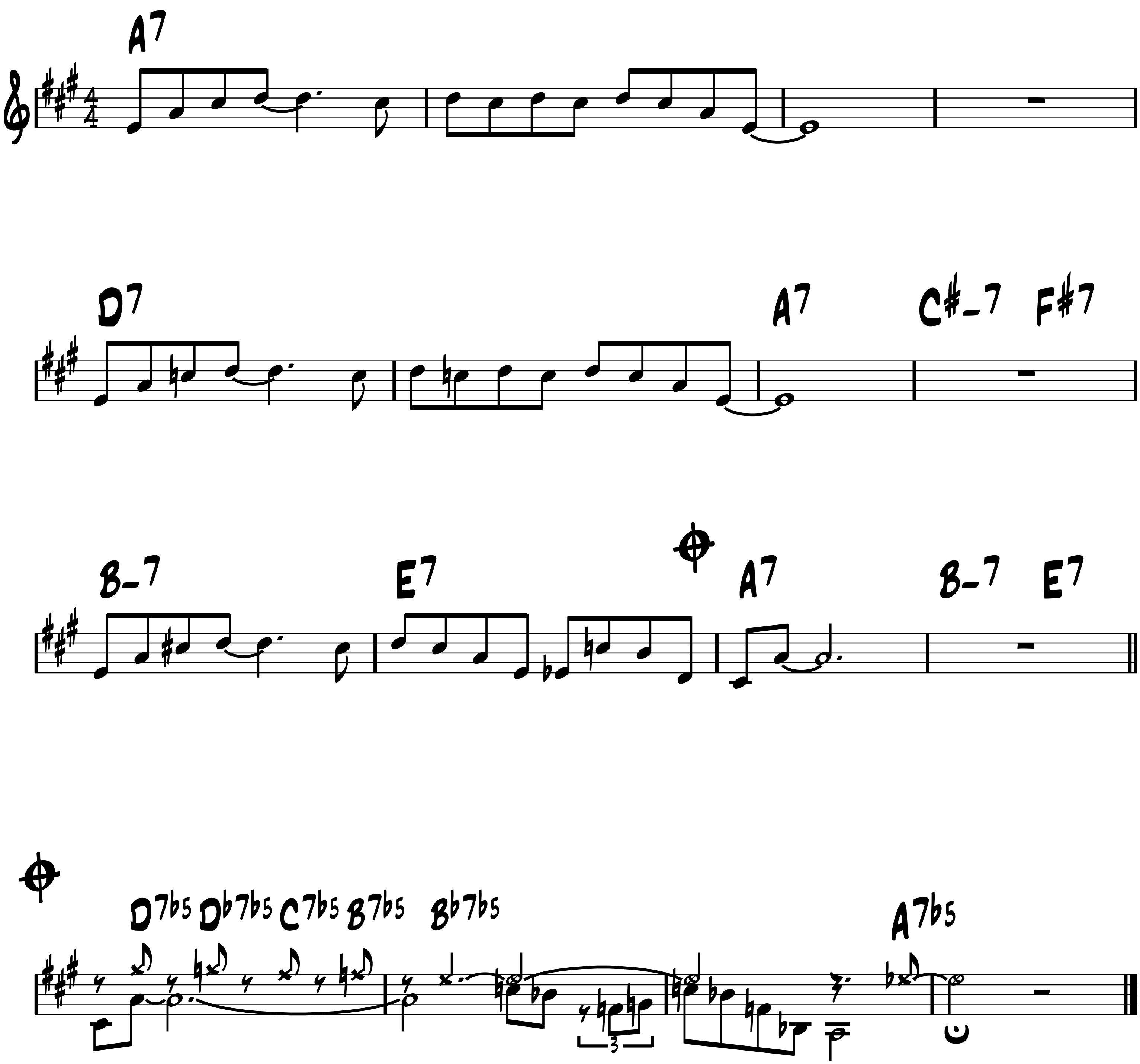
-Django



Blues for Ike

-Swing
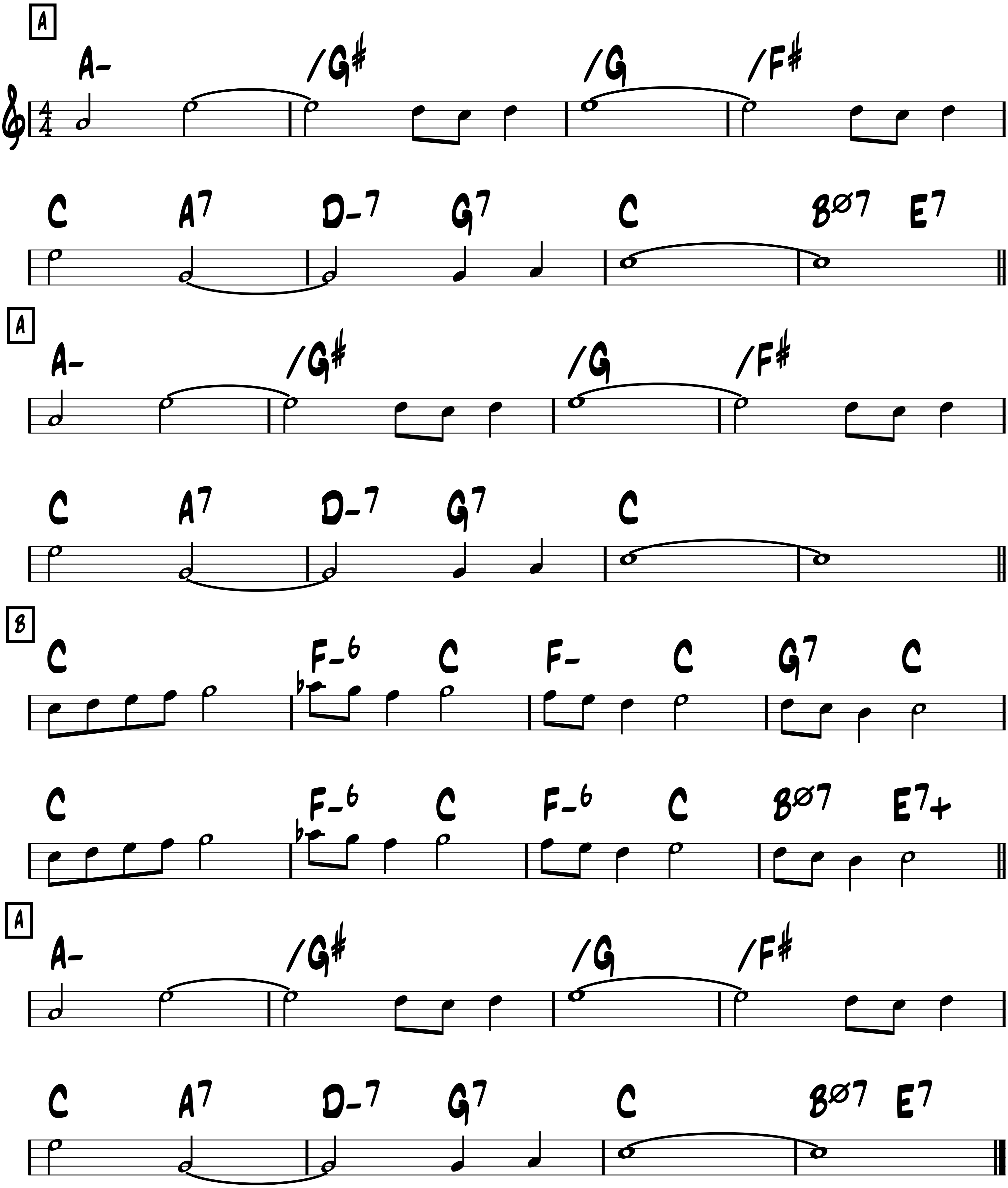
-Django



-Swing

Blue Skies
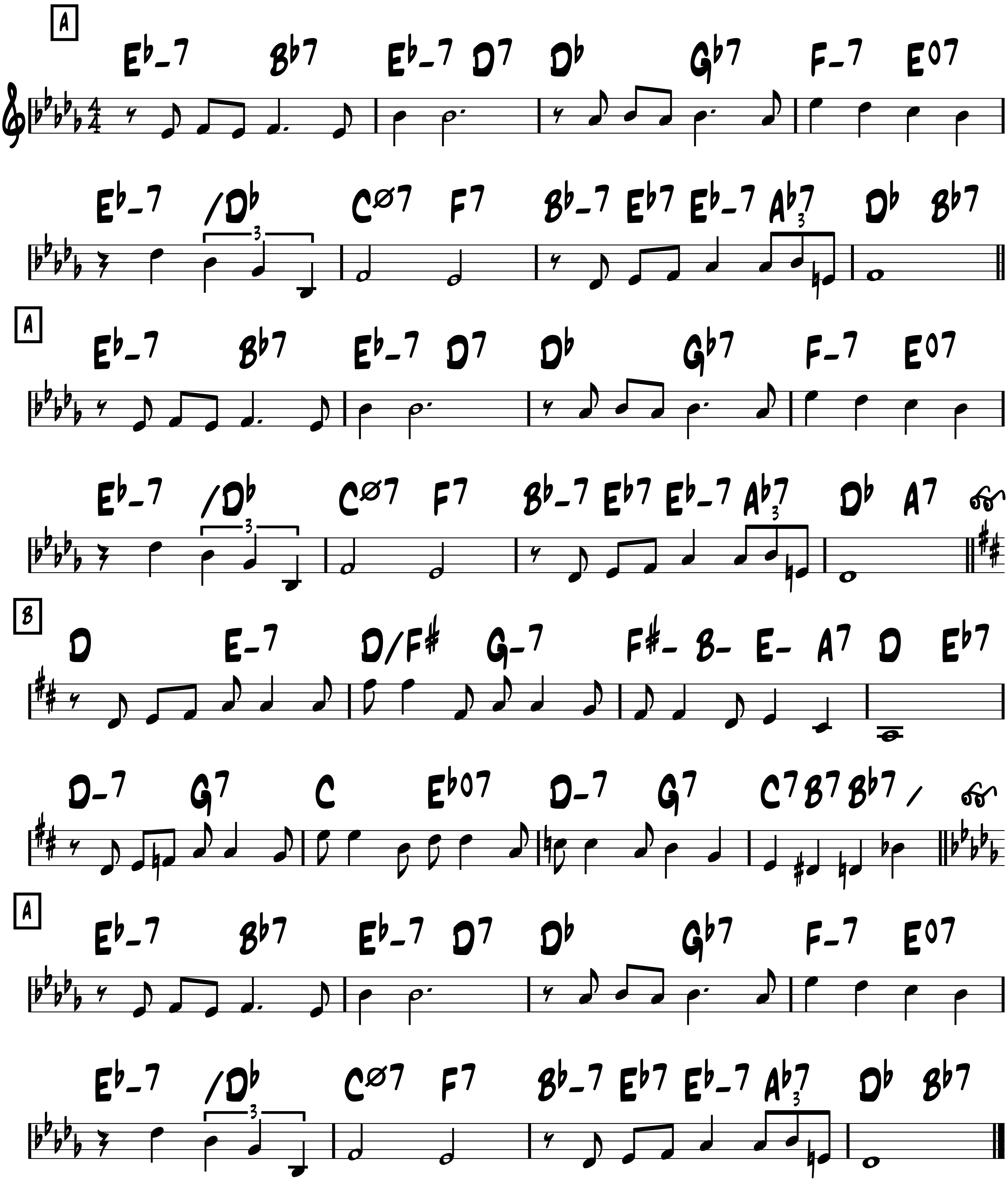
-Irving Berlin 1926



-Ballad

Body and Soul

-Heyman, Sour,
Eyton & Green 1930
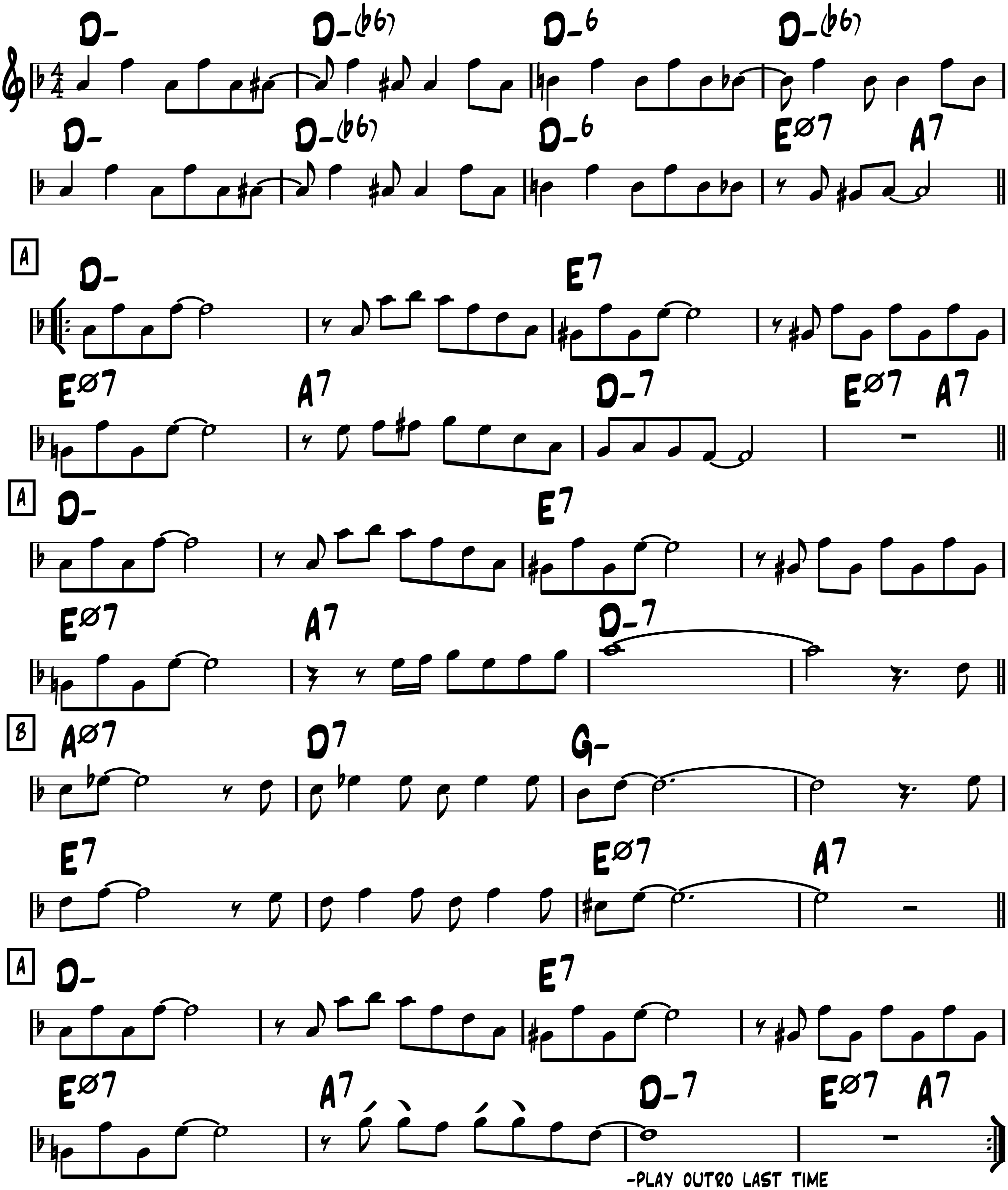


Bossa Dorado

-Gypsy bossa

-Dorado Schmitt
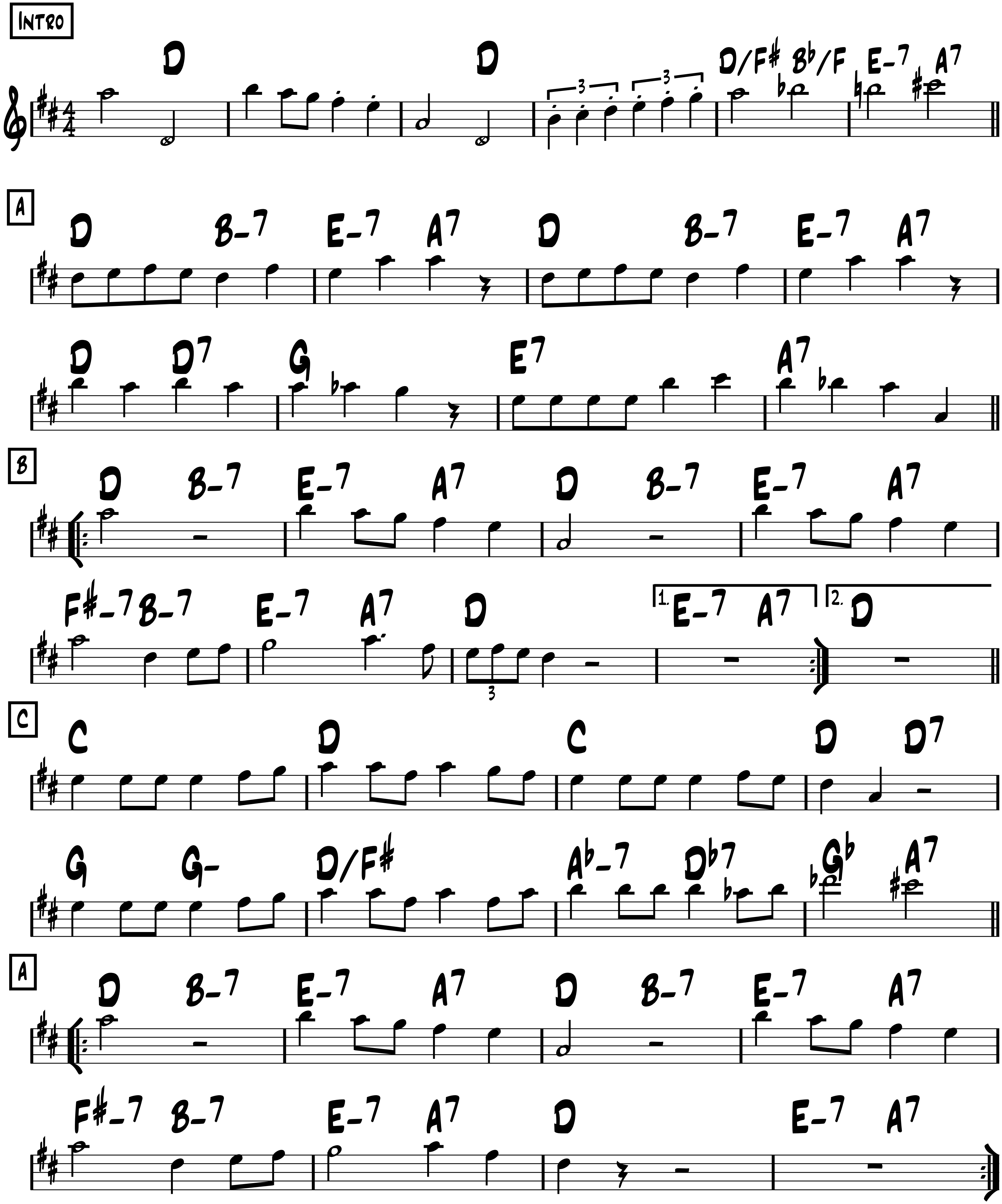
Intro/ outro



-Swing

Boum!
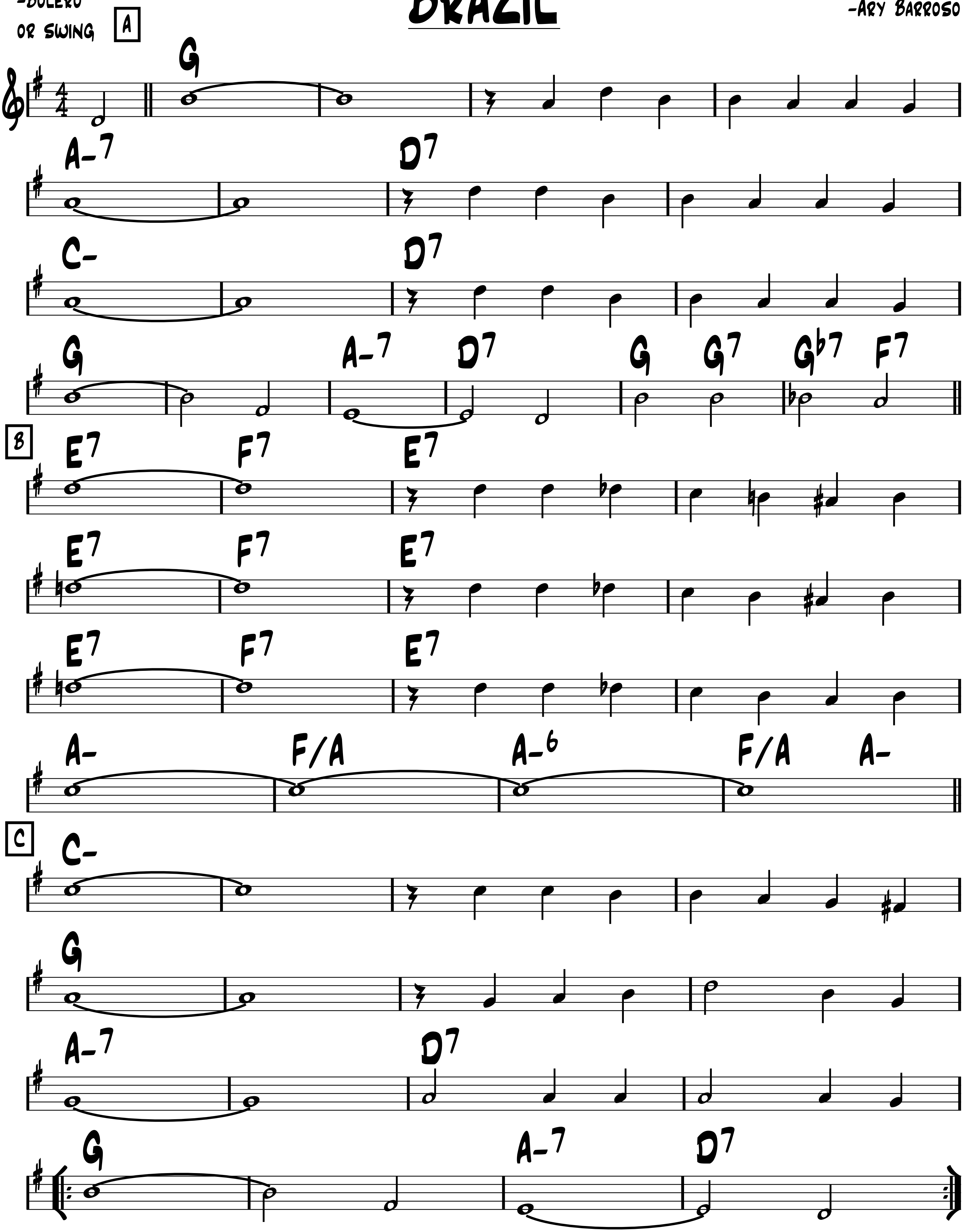
-Charles Trenet



Brazil

-Bolero
or swing

-Ary Barroso
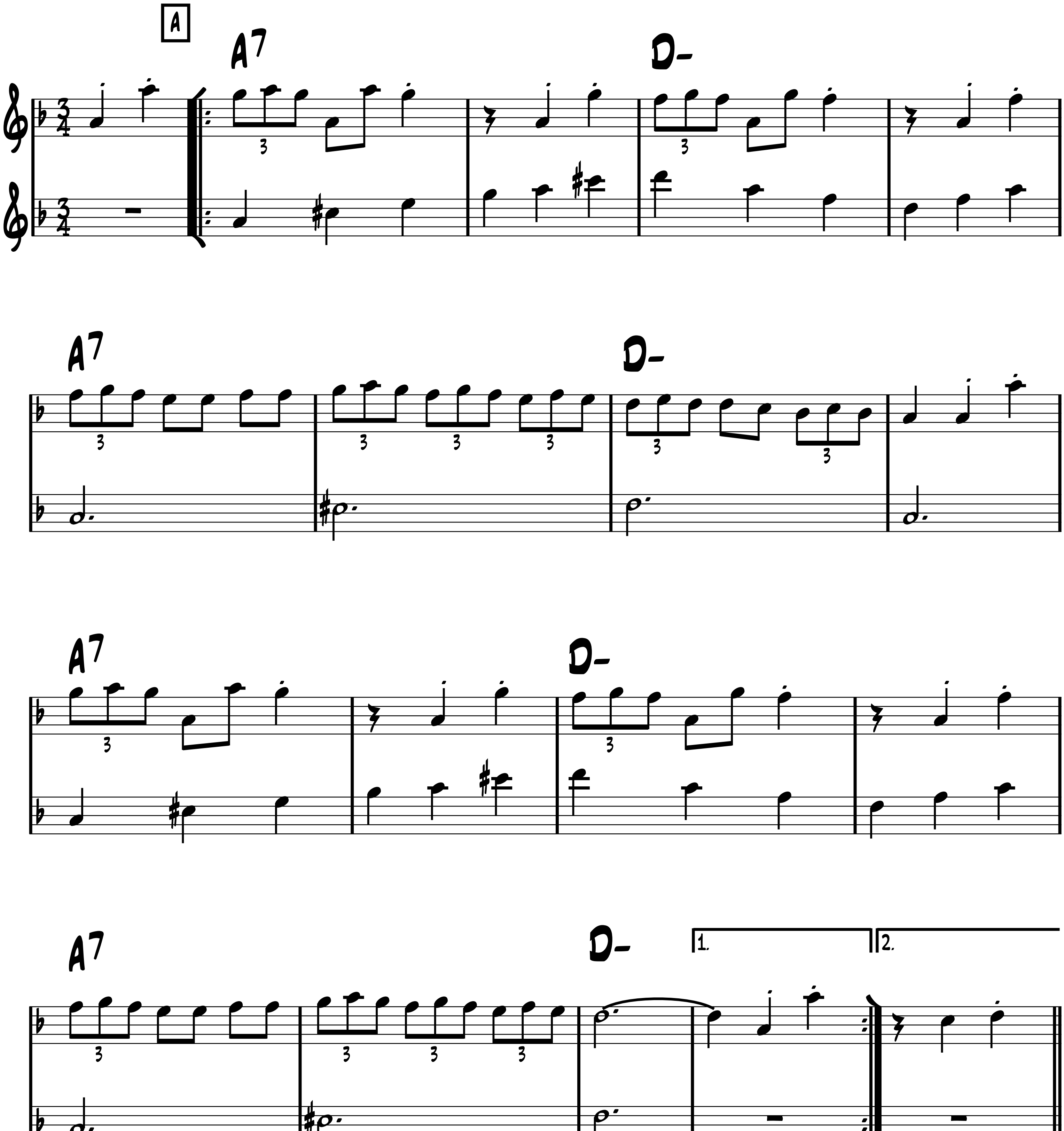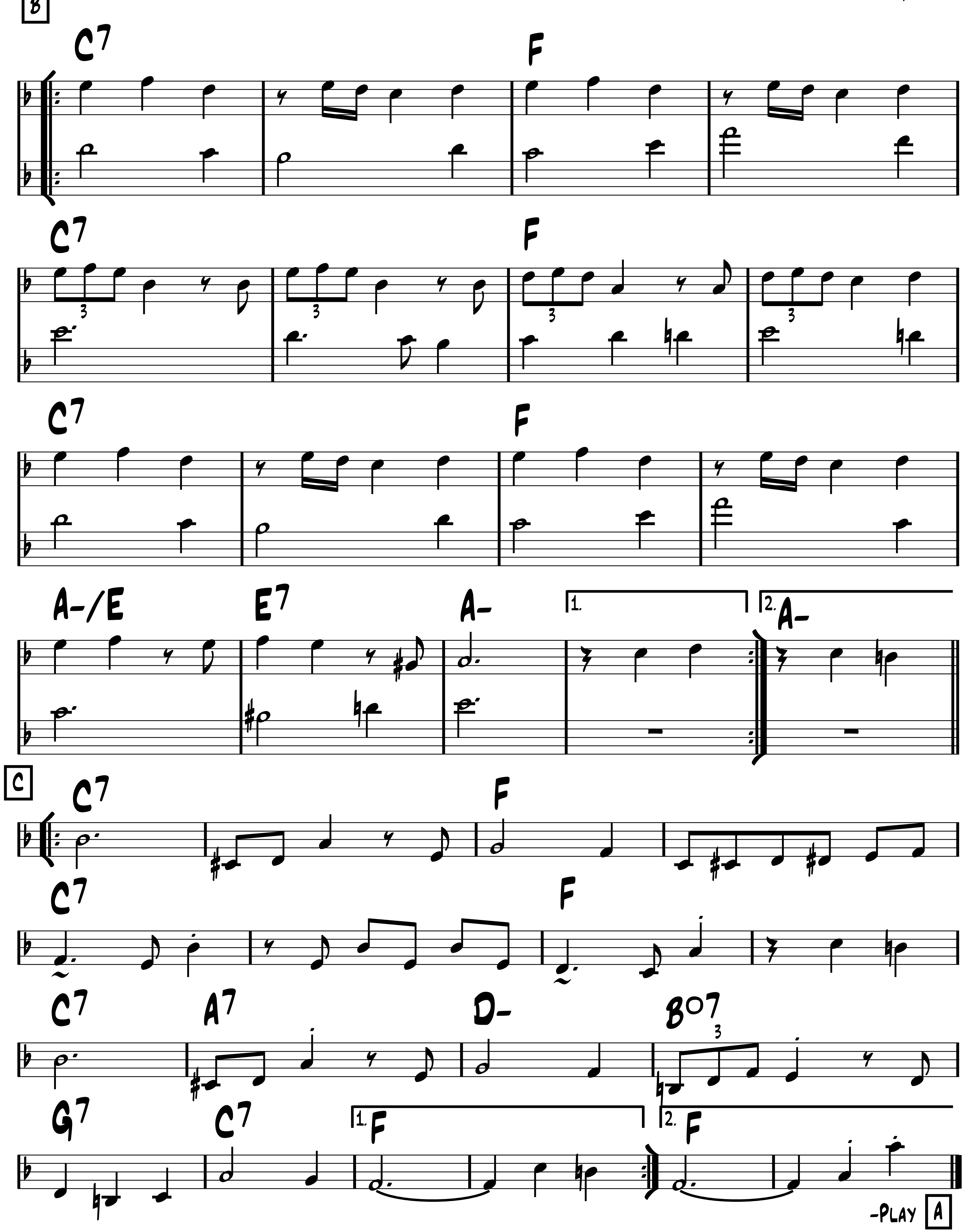


FORM: A A B B C C / A B C C A

-Waltz

Brise Napolitaine

-V. Guerino &
Jean Peyronnin
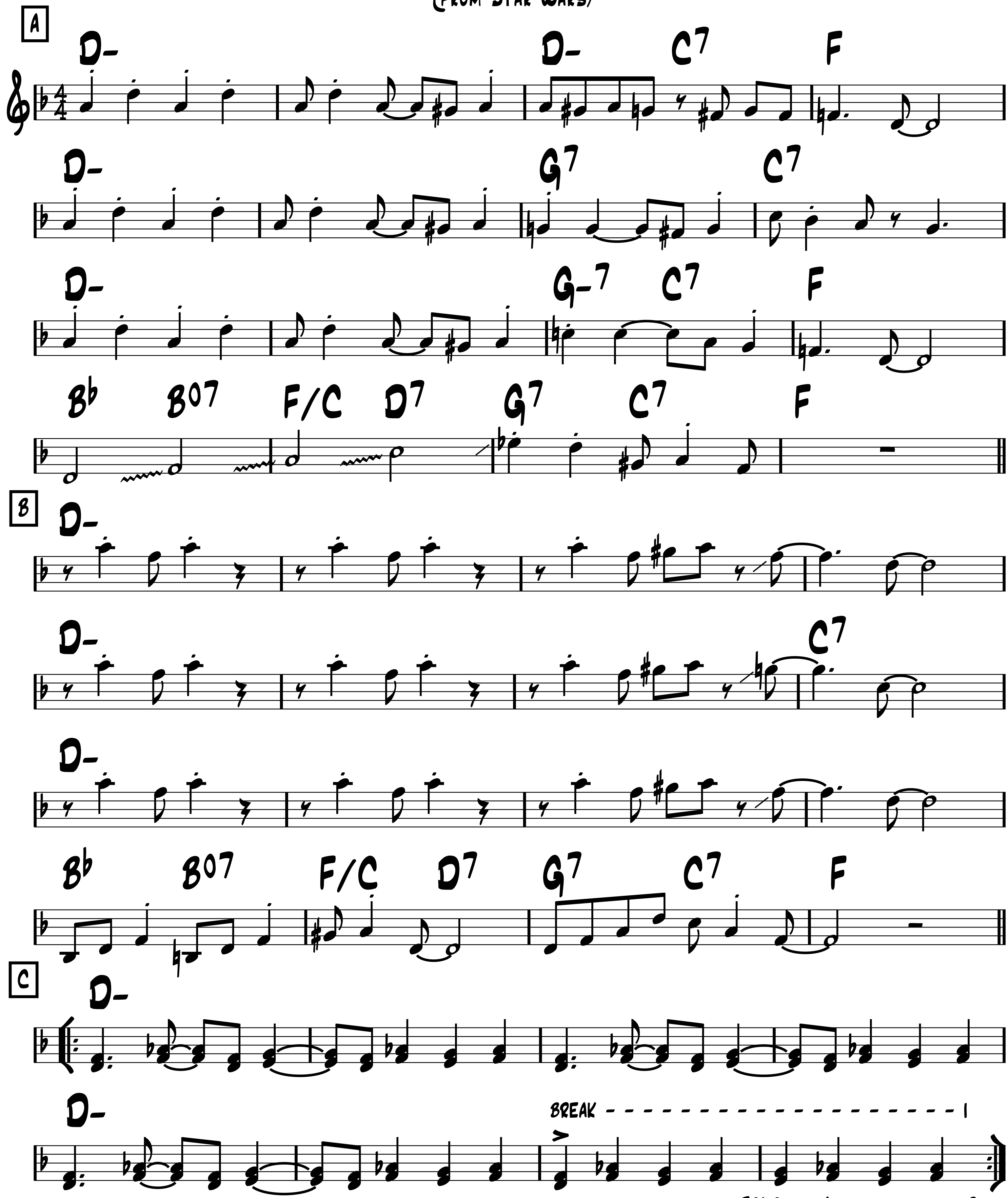



B
C7
F
C7
F
C7
F
A-/E
E7
A-
1.
2. A-
C
C7
F
C7
F
C7
A7
D-
B°7
G7
C7
1. F
2. F
-Play A

Cantina band

(from Star Wars)

-Swing

-John Williams



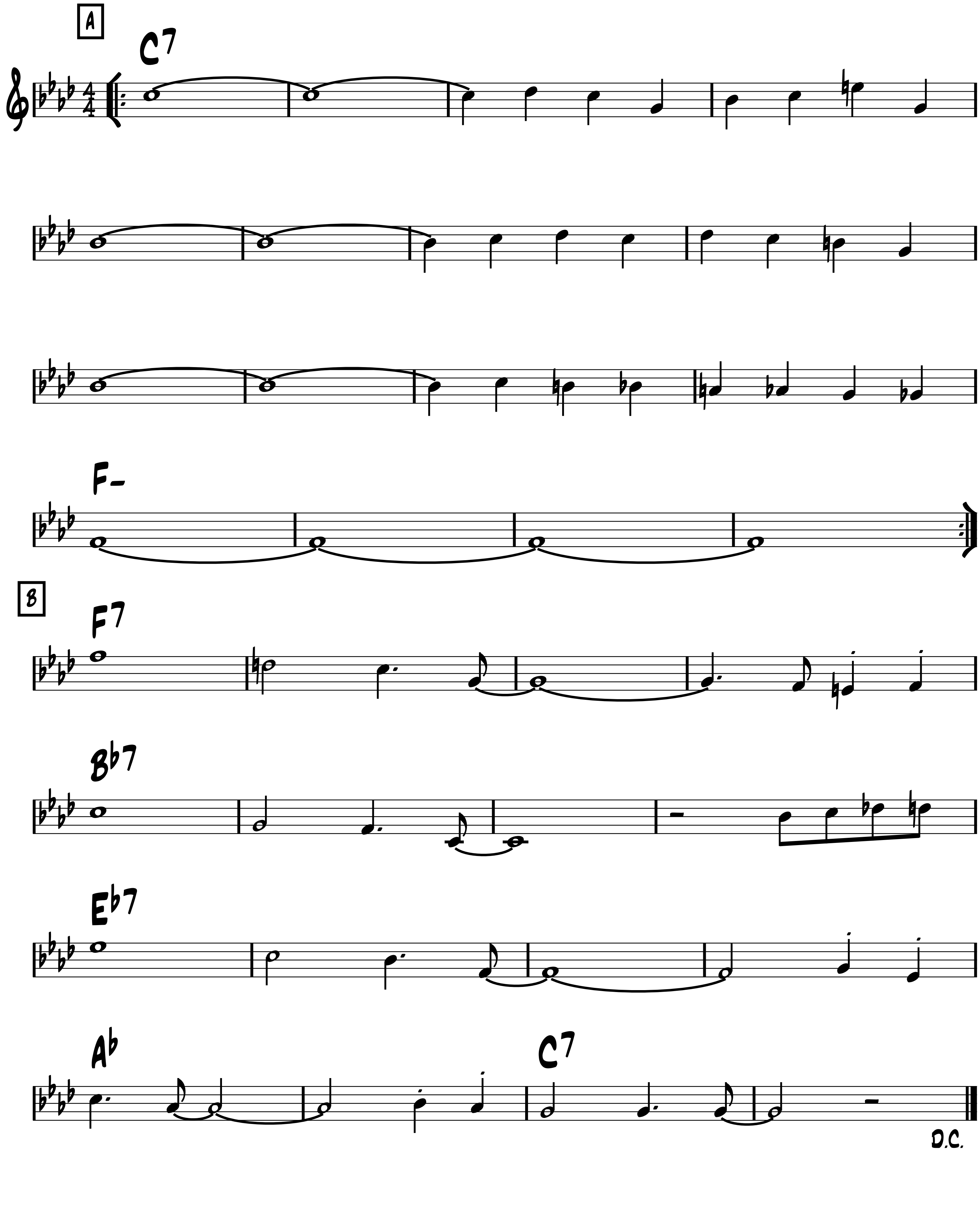
-SOLO on A only, out on B

FORM: A A B A

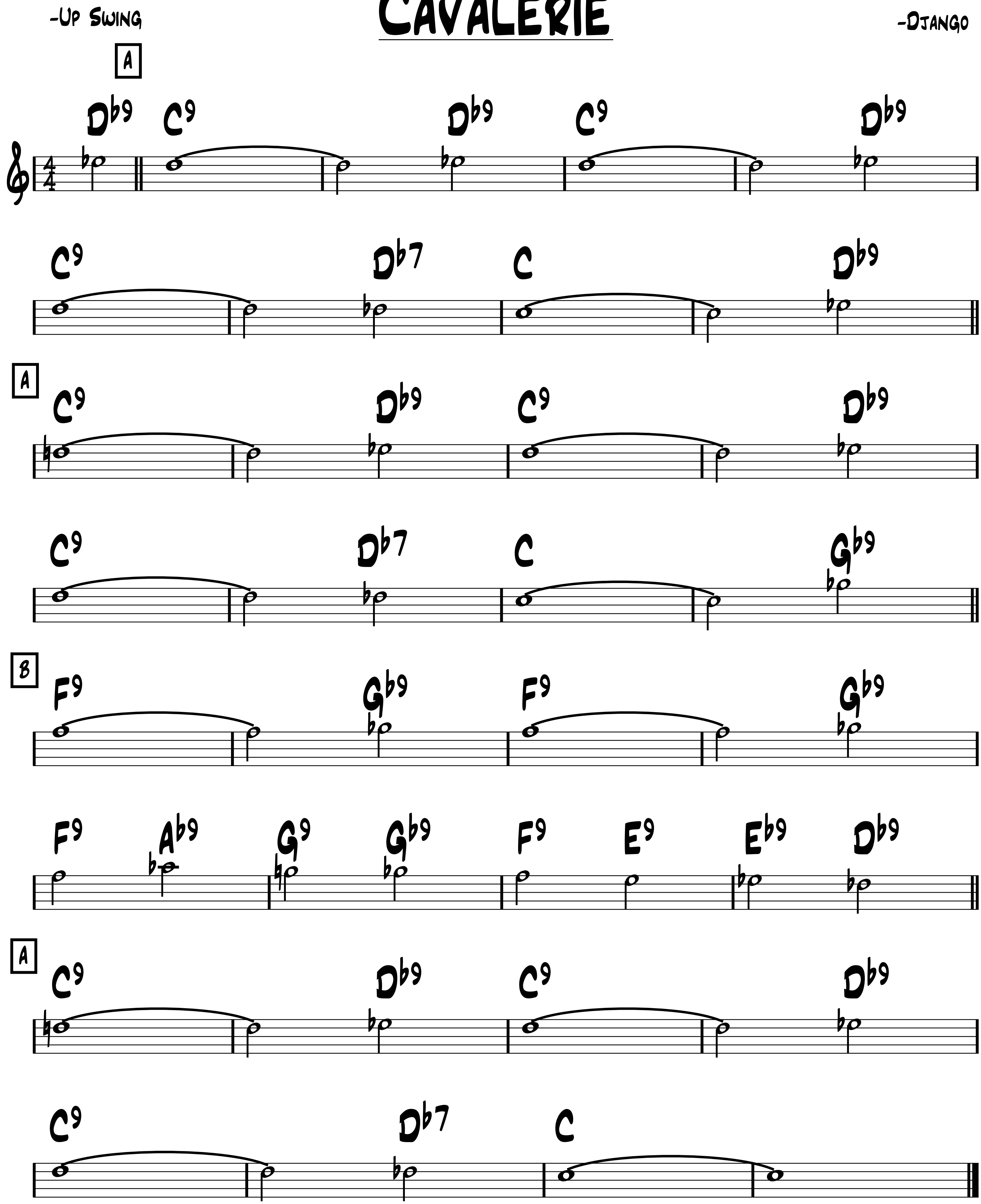
-Swing or Latin

Caravan

-Juan Tizol



Cavalerie
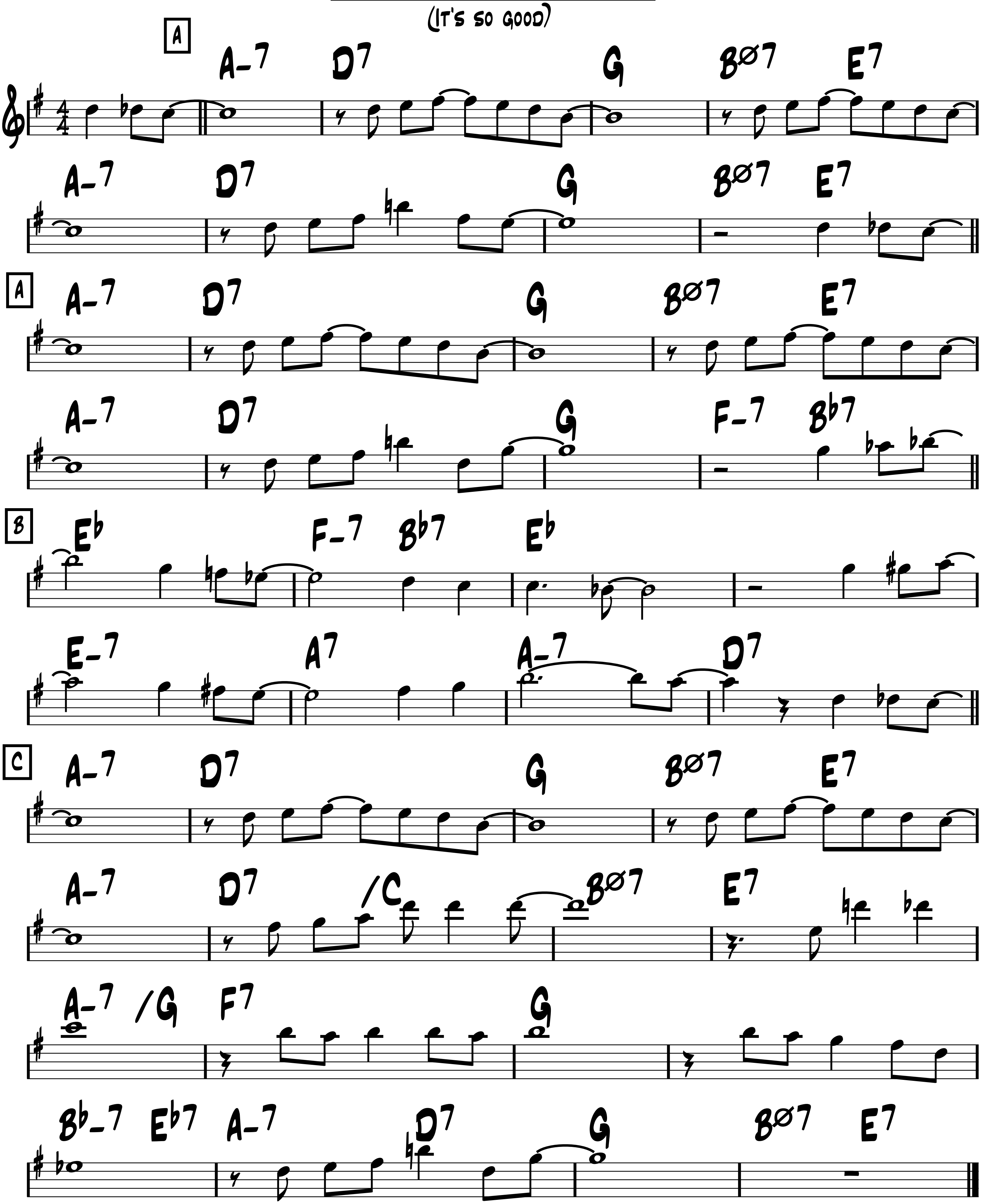

-Up Swing
-Django
A
Db9 C9 Db9 C9 Db9
C9 Db7 C Db9
A
C9 Db9 C9 Db9
C9 Db7 C Gb9
B
F9 Gb9 F9 Gb9
F9 Ab9 G9 Gb9 F9 E9 Eb9 Db9
A
C9 Db9 C9 Db9
C9 Db7 C

-Easy Swing

C'est si bon

(It's so good)
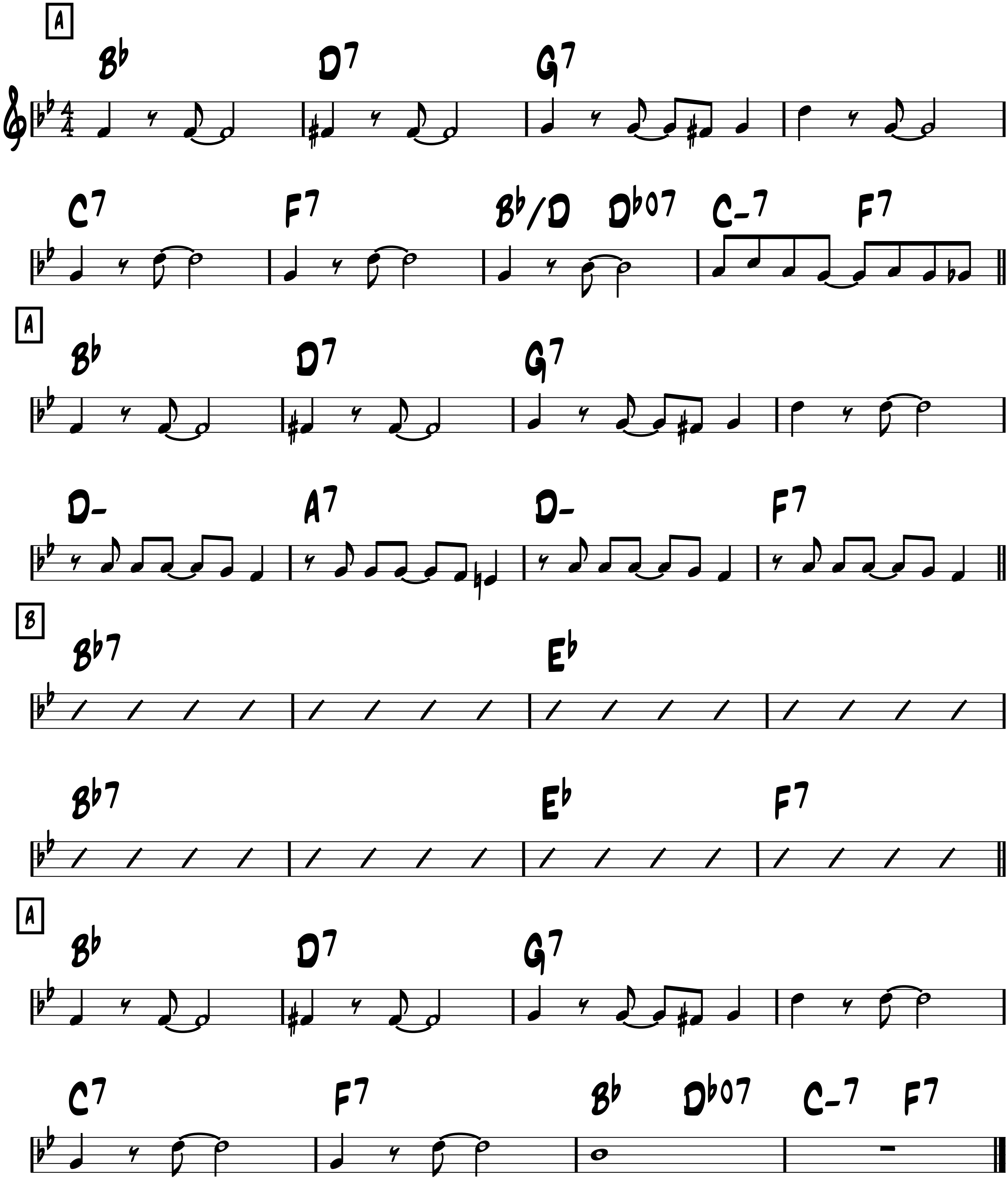
-Betti & Hornez



-Swing

Charleston

-James P. Johnson 1923
very altered Django vers.



Chez Jacquet
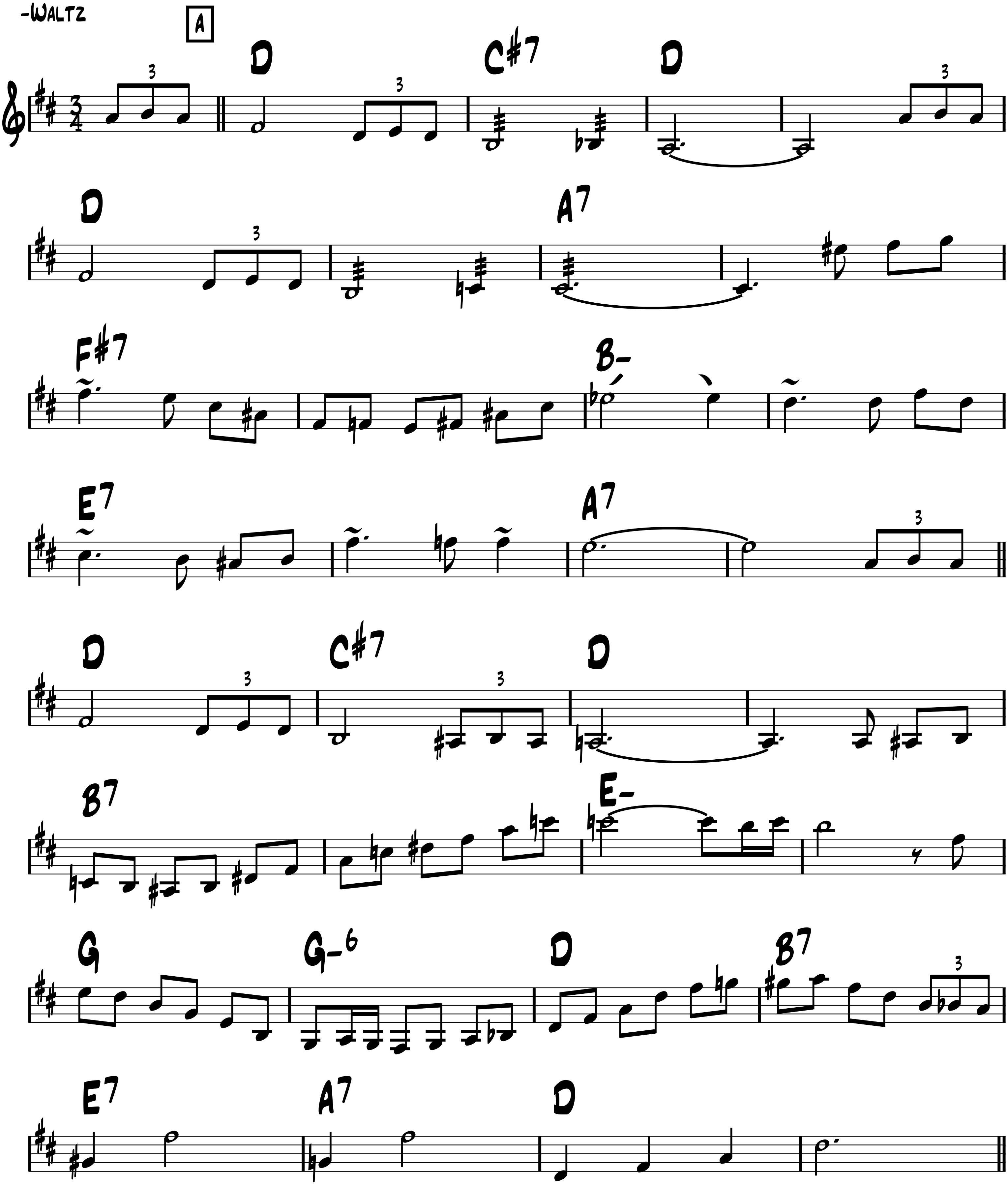
FORM: A B (end on A)
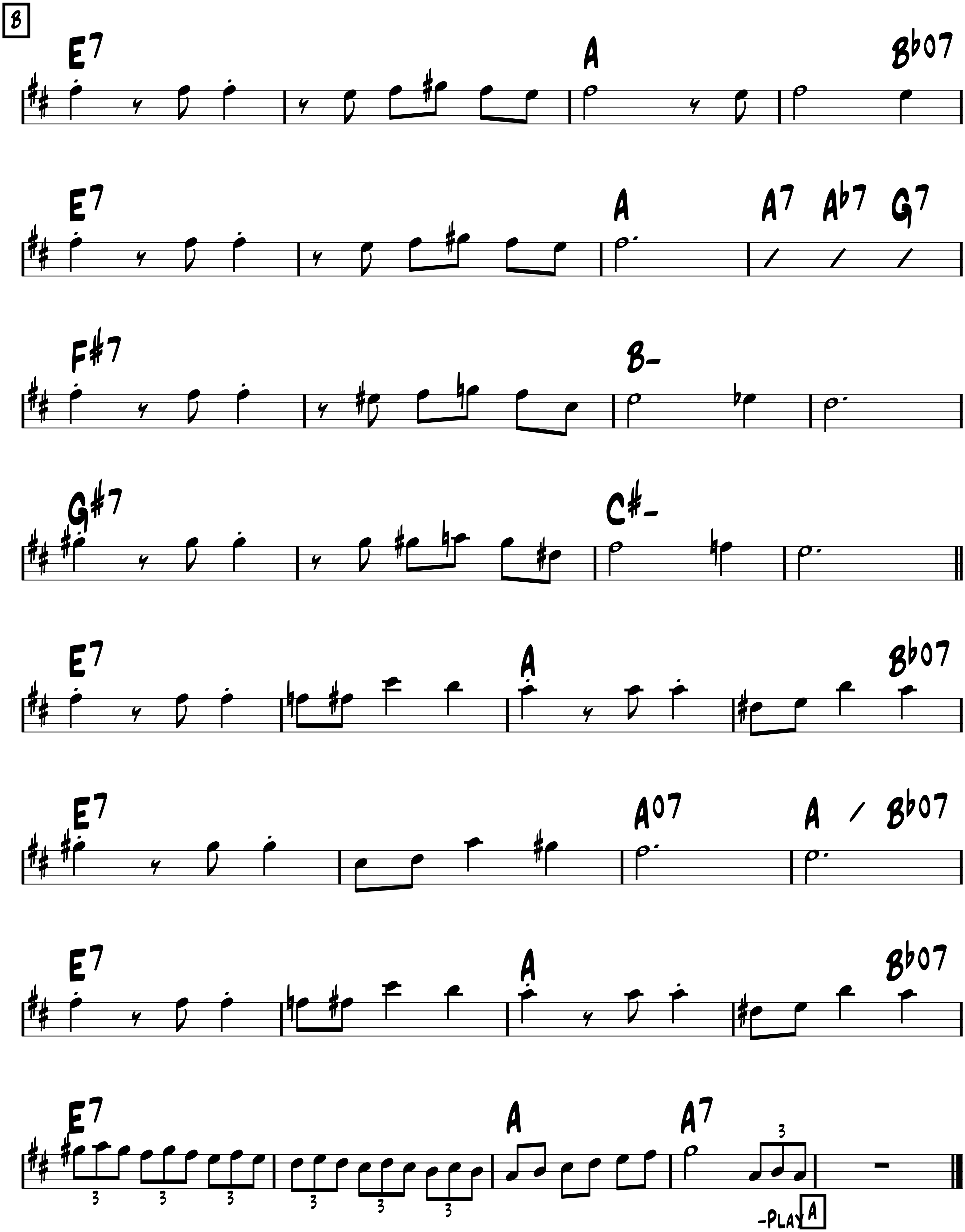
(A la petite chaumière)

-Django

Arr. Matelo Ferret

-Waltz

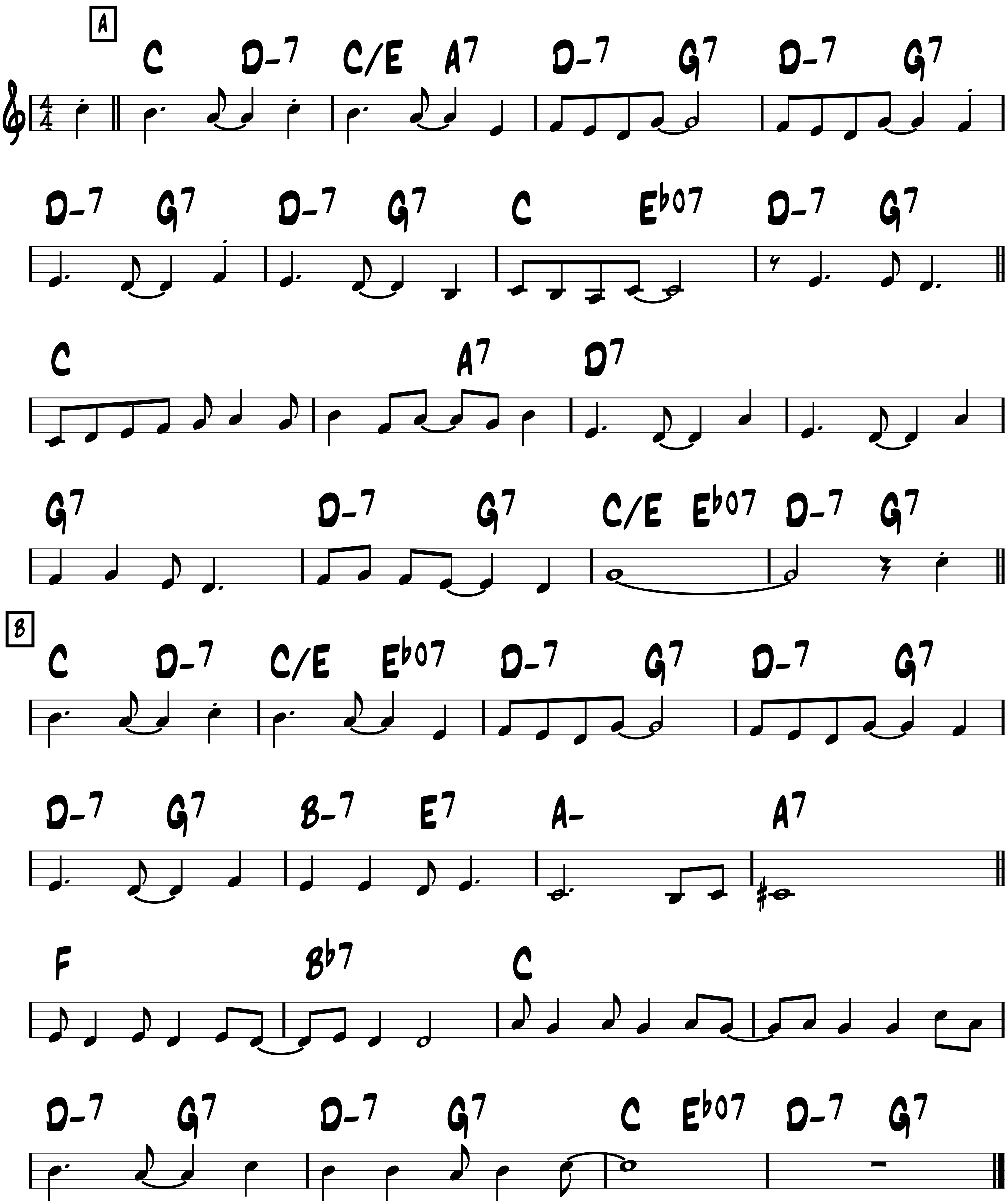



B
E7
A
Bb°7
E7
A
A7 Ab7 G7
F#7
B-
G#7
C#-
E7
A
Bb°7
E7
A°7
A / Bb°7
E7
A
Bb°7
E7
A
A7
3
-PLAY A

Chicago

-Swing
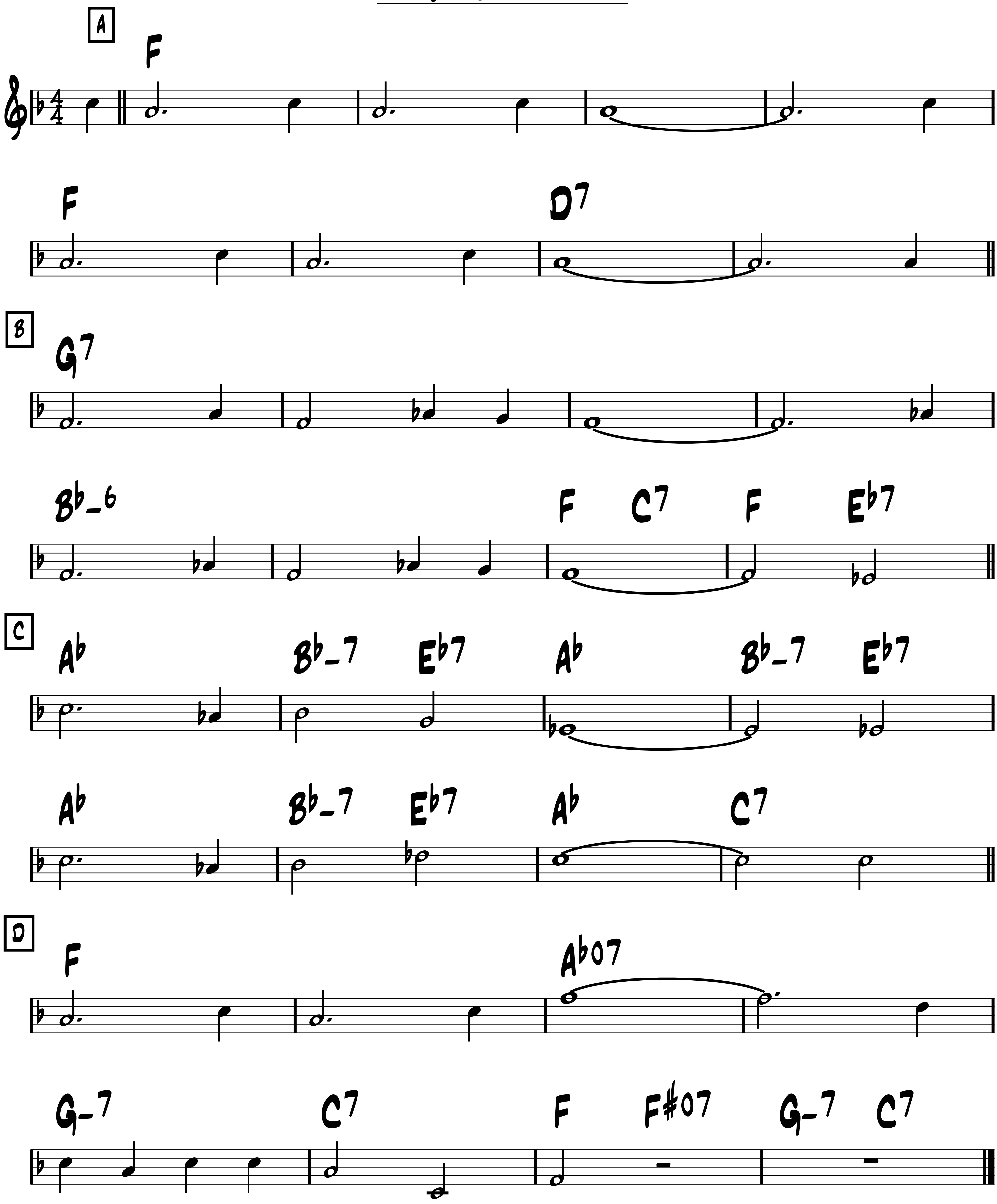
-Fred Fisher 1922



-Up Swing

China Boy
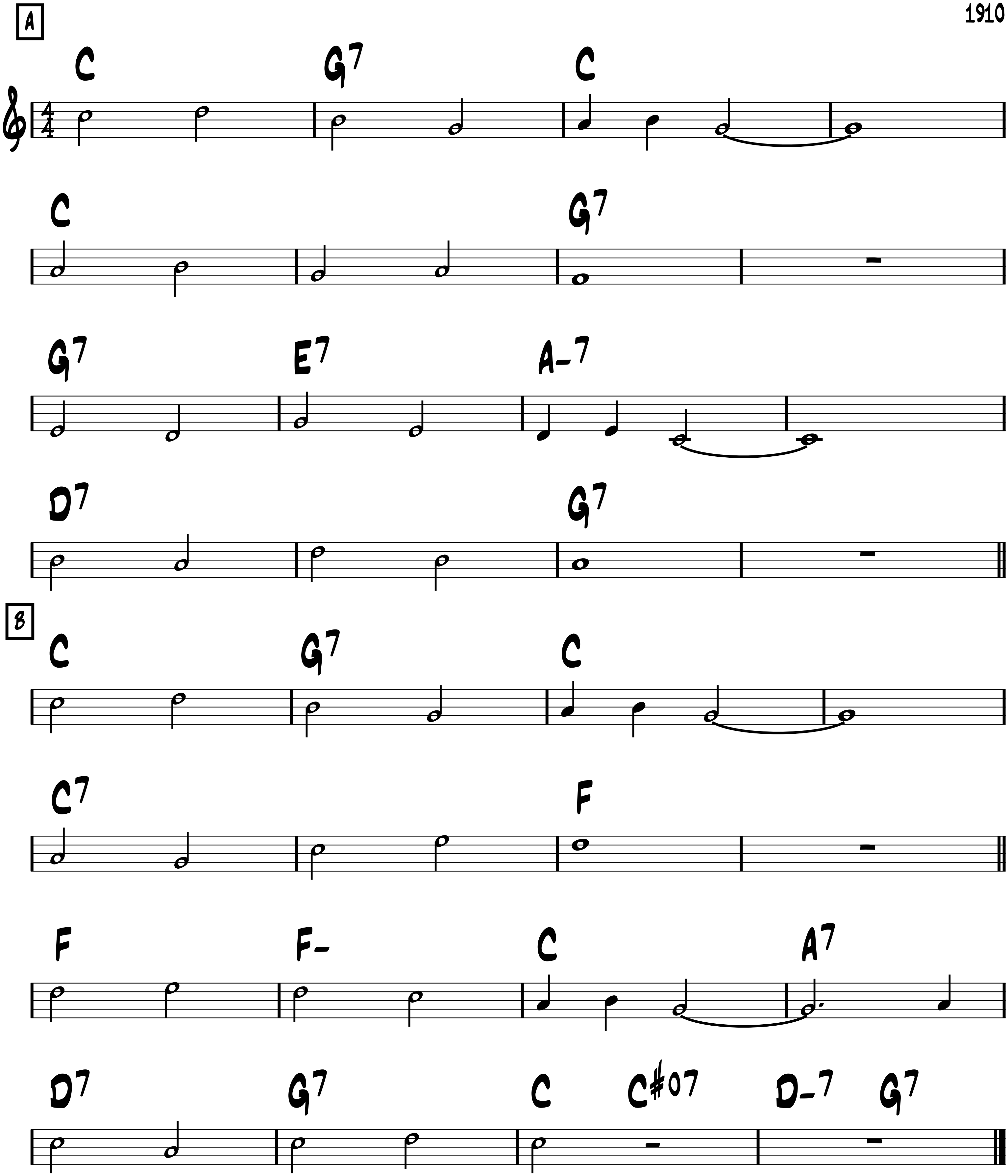
-Phil Boutelje



-Up Swing

Chinatown, my Chinatown
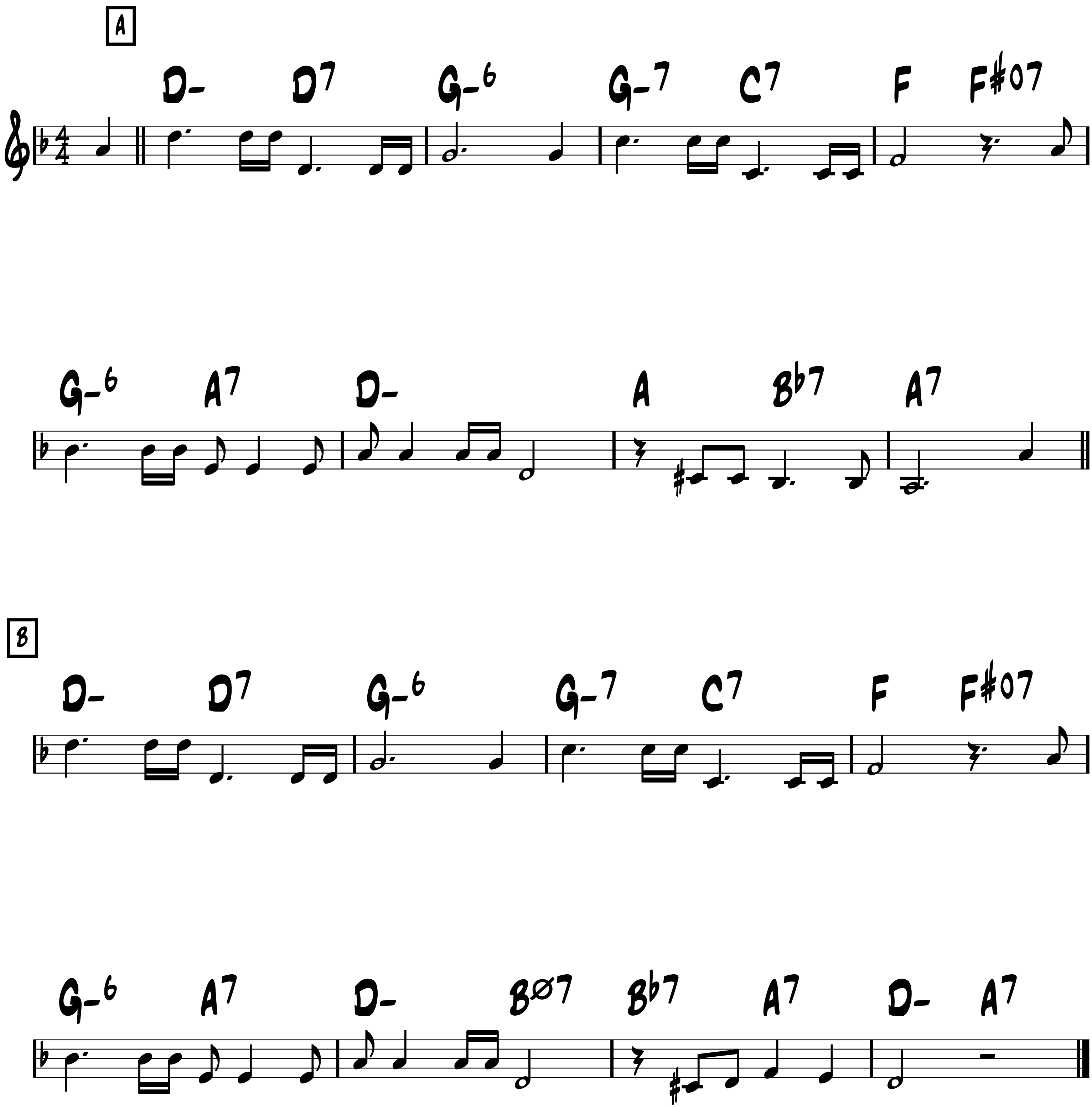
-Jerome & Schwartz
1910



Clair de lune

-Ballad

-Joseph Kosma
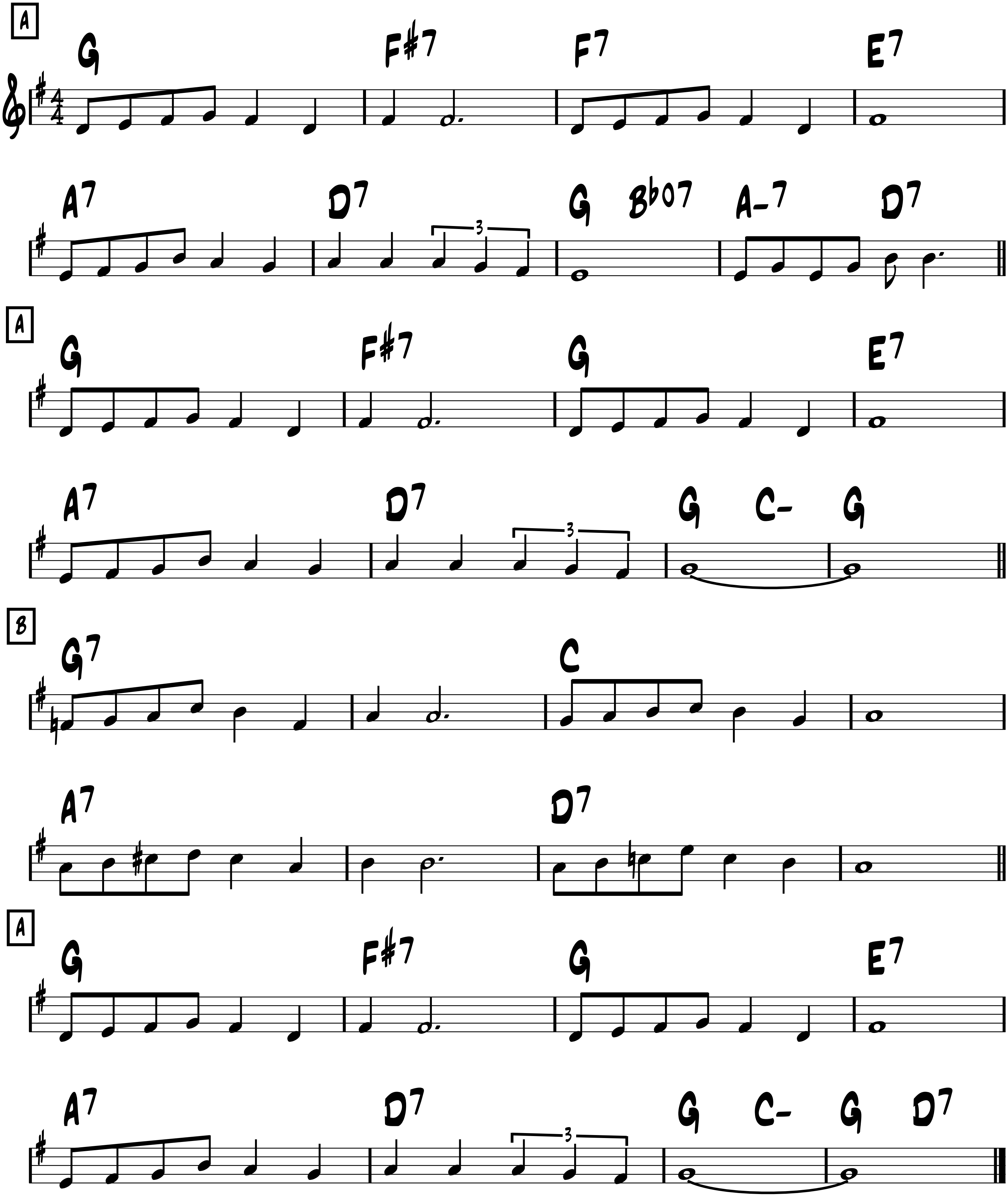


-Swing

Confessin'

(I'm confessin' that I love you)
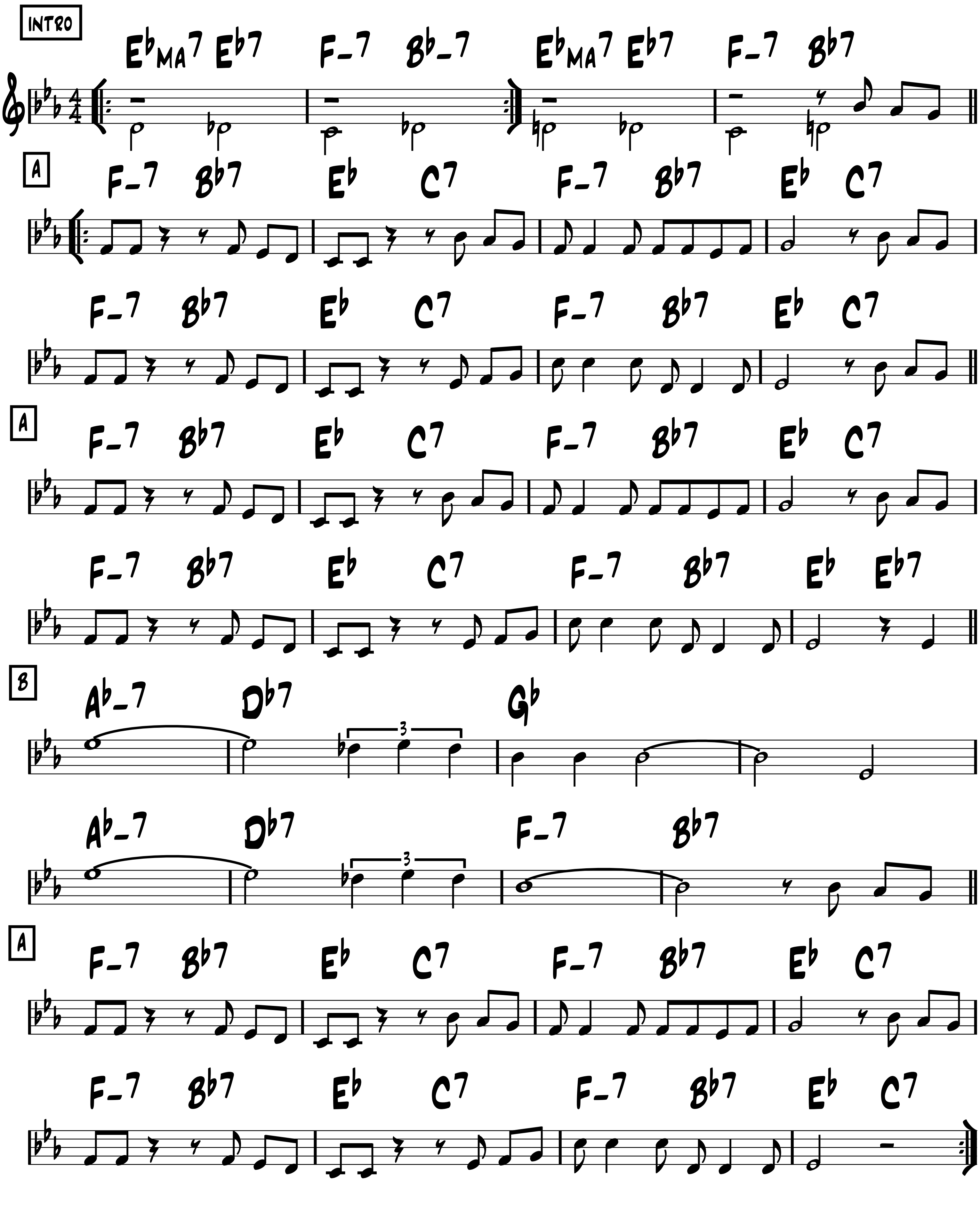
-Neiberg, Daugherty
& Reynolds 1930



-Swing or Latin

The Continental
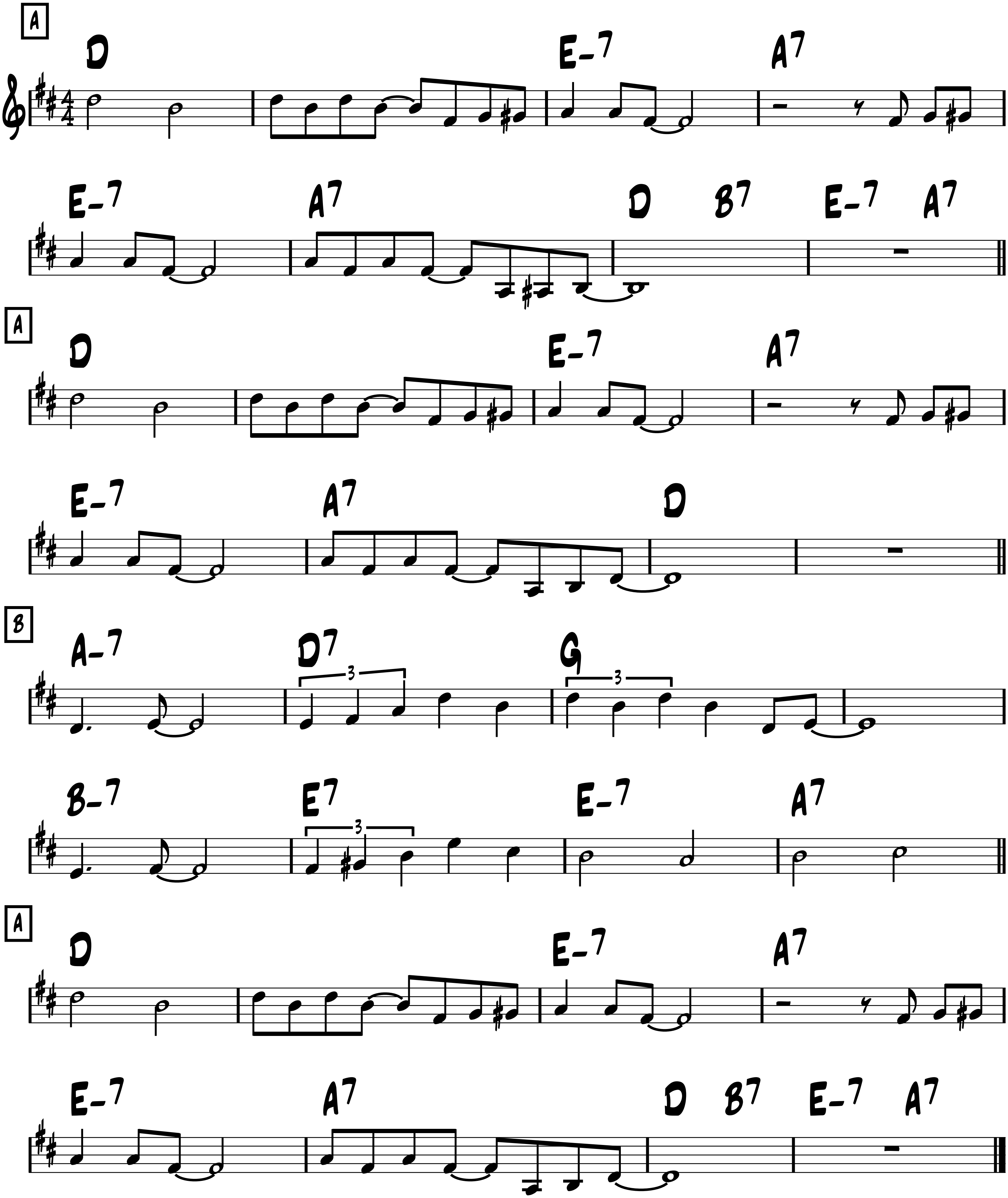
-Conrad & Magidson 1934
1st half only



-Swing

Coquette
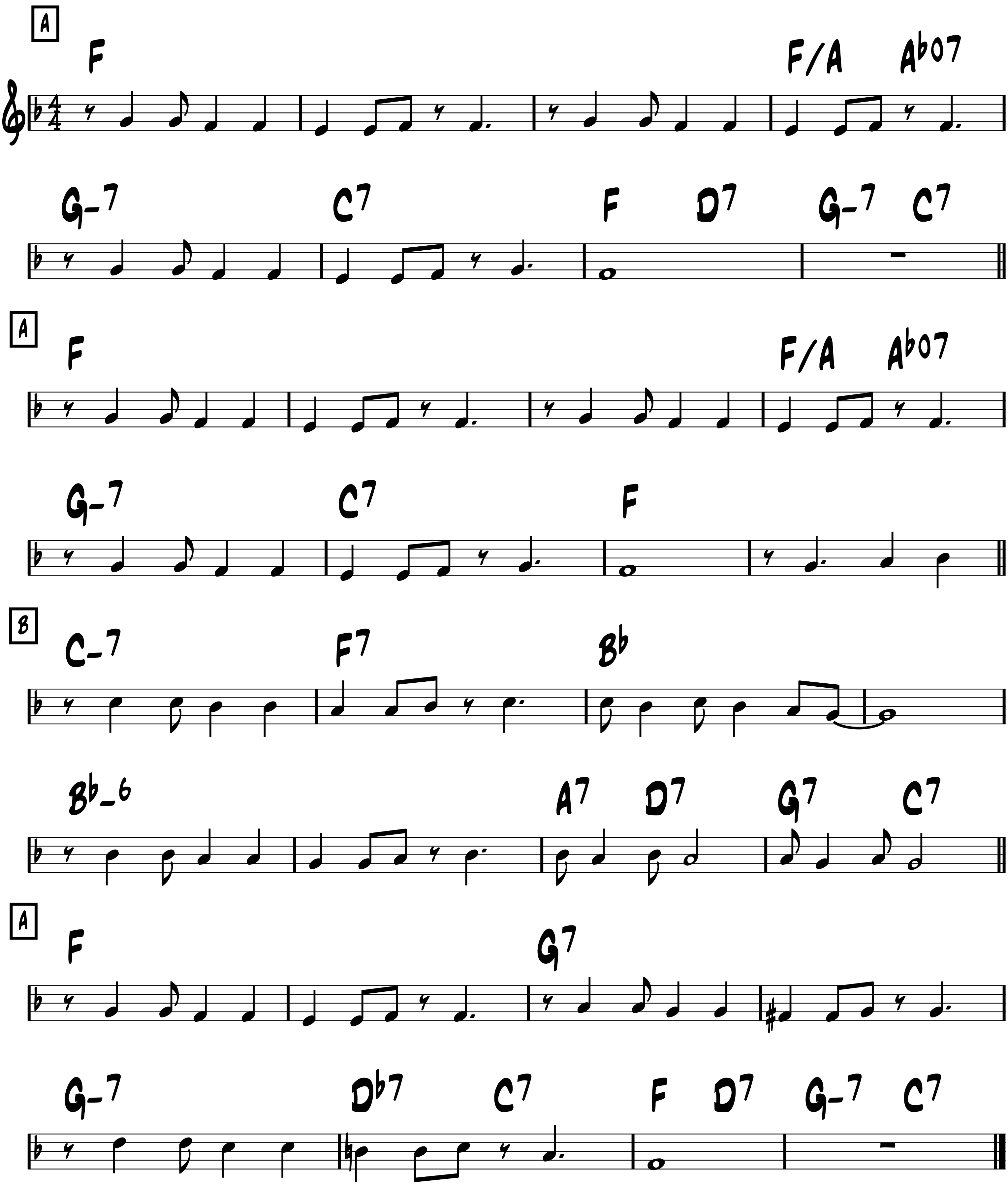
-Green, Kahn, Lombardo 1928



-up Swing

Crazy rhythm
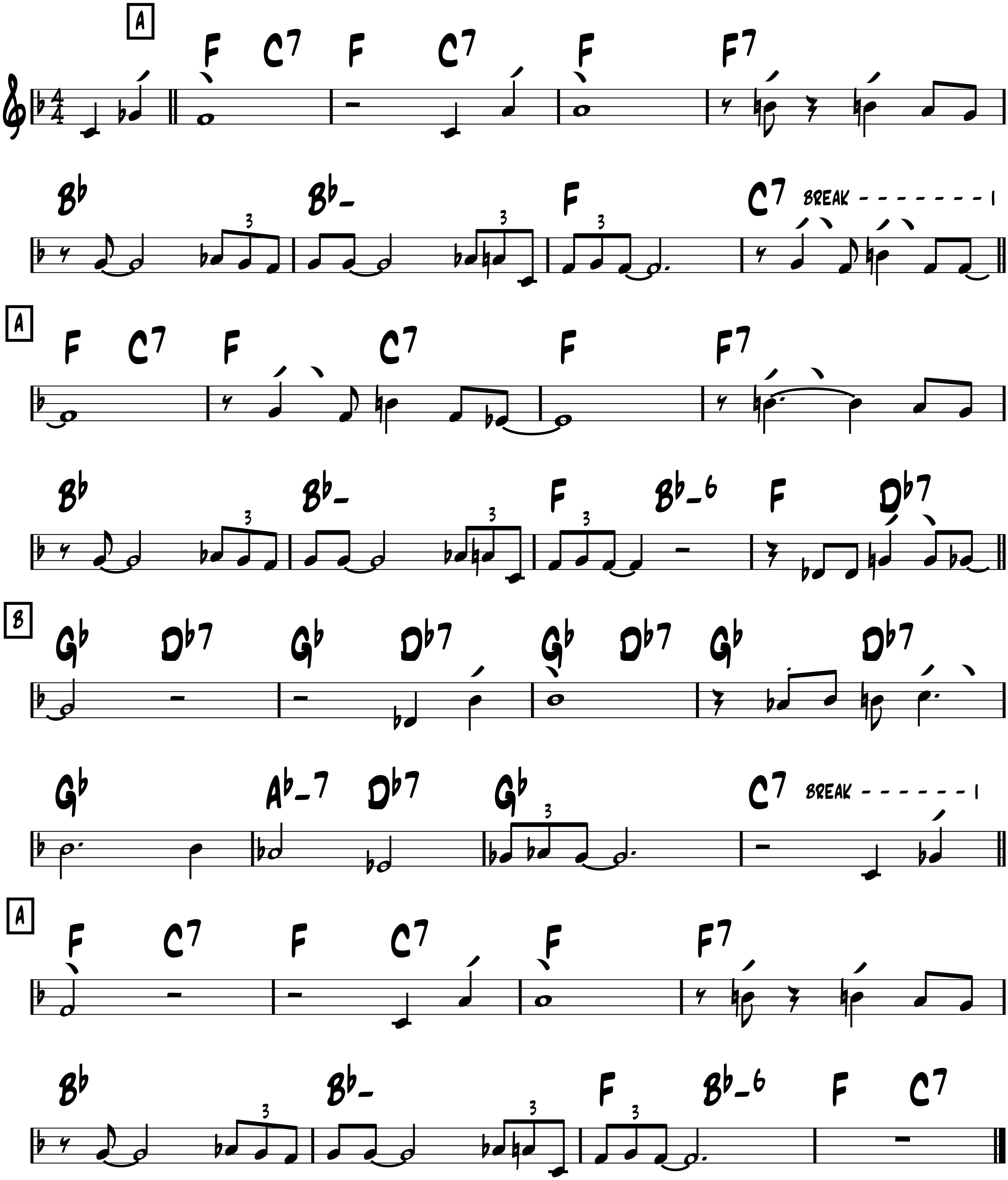
-Meyer, Ceasar
& Kahn 1928



-Walking, Bluesy Ballad

Crépuscule
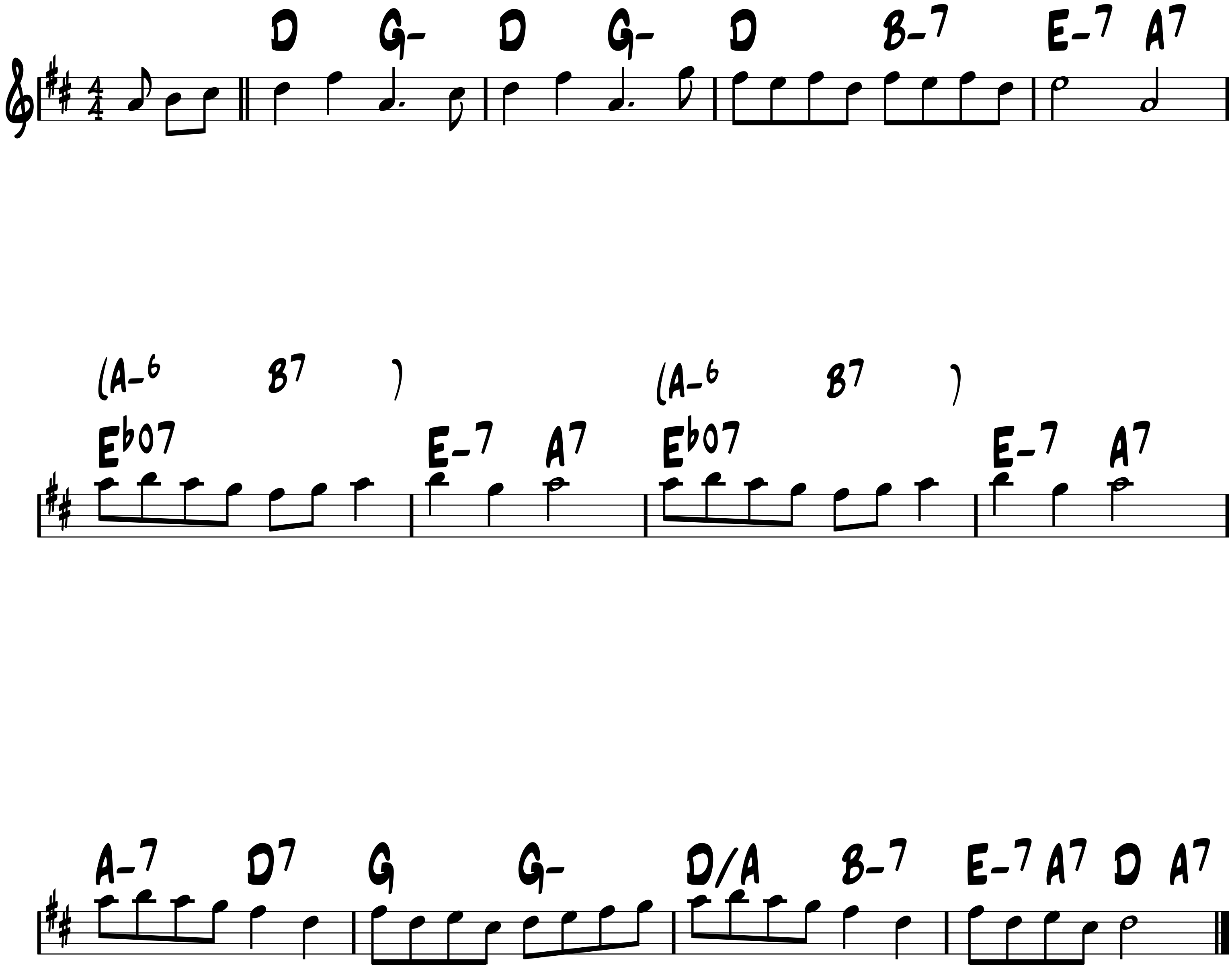
-Django



Danse Norvegienne

-Edward Grieg
arr. Django

-Ballad
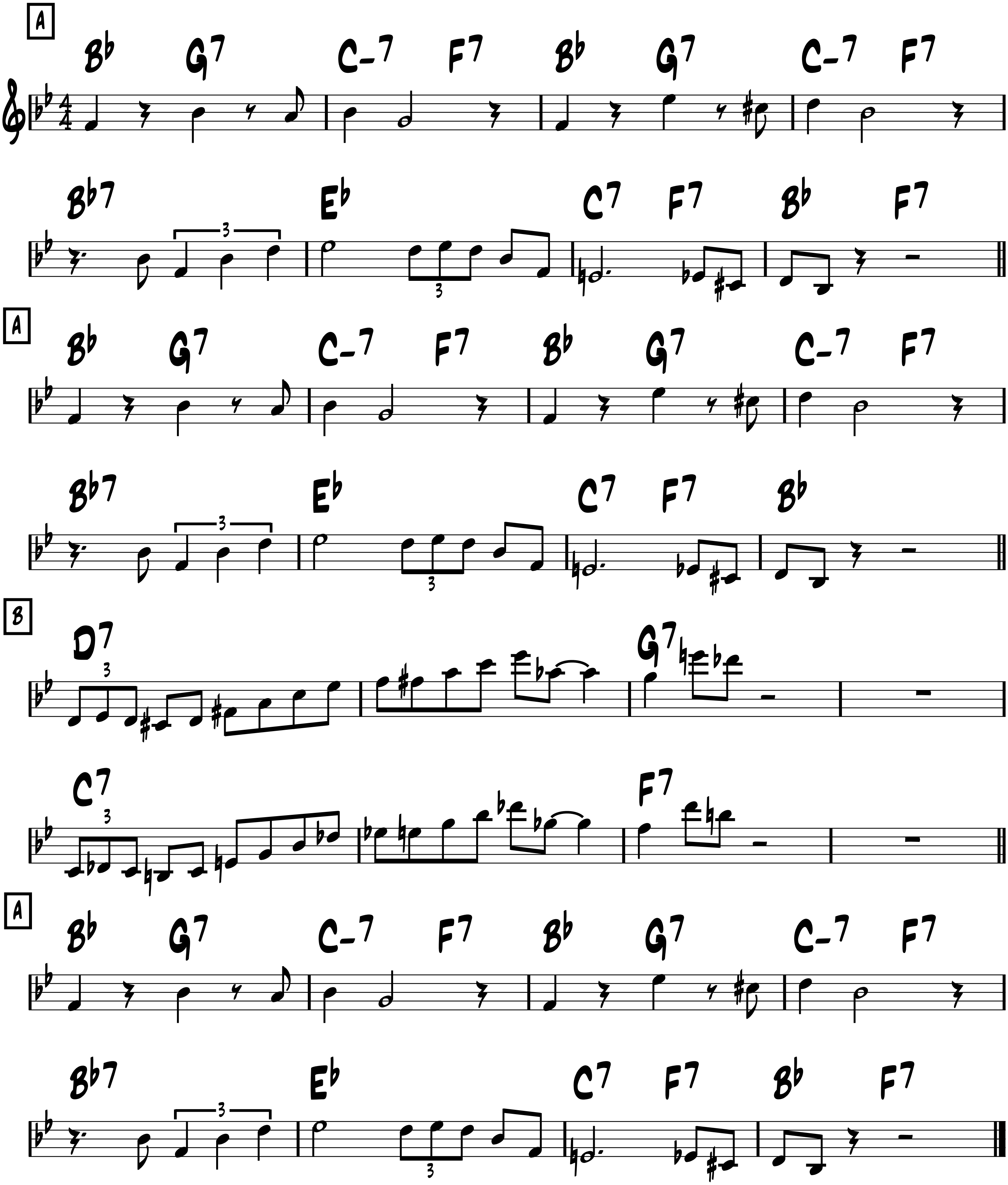


-Up Be-Bop

Danse Nuptiale

(Moppin' the bride)
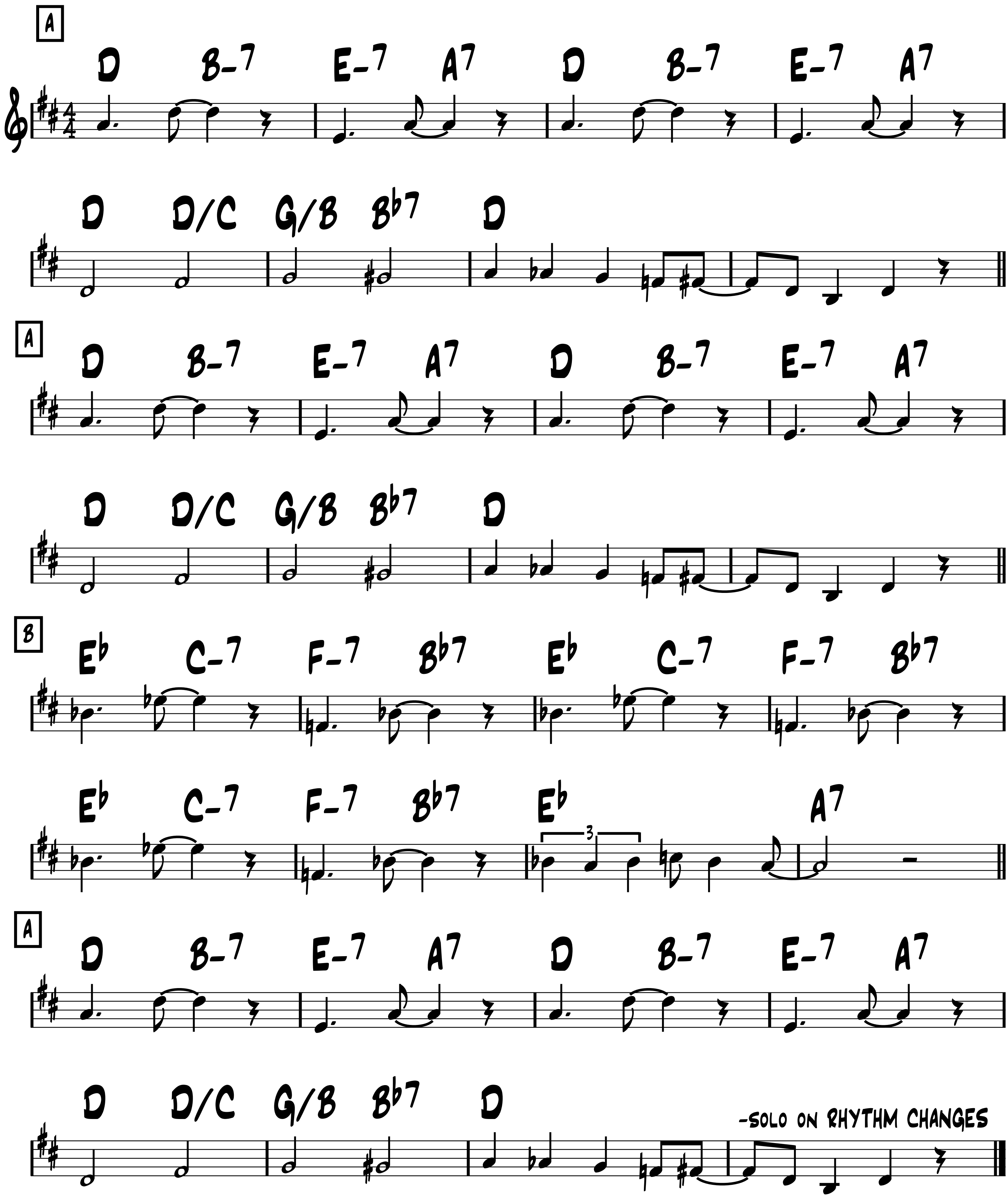
-E. Burnett
& G. Norton



-Swing

Daphné

-Django
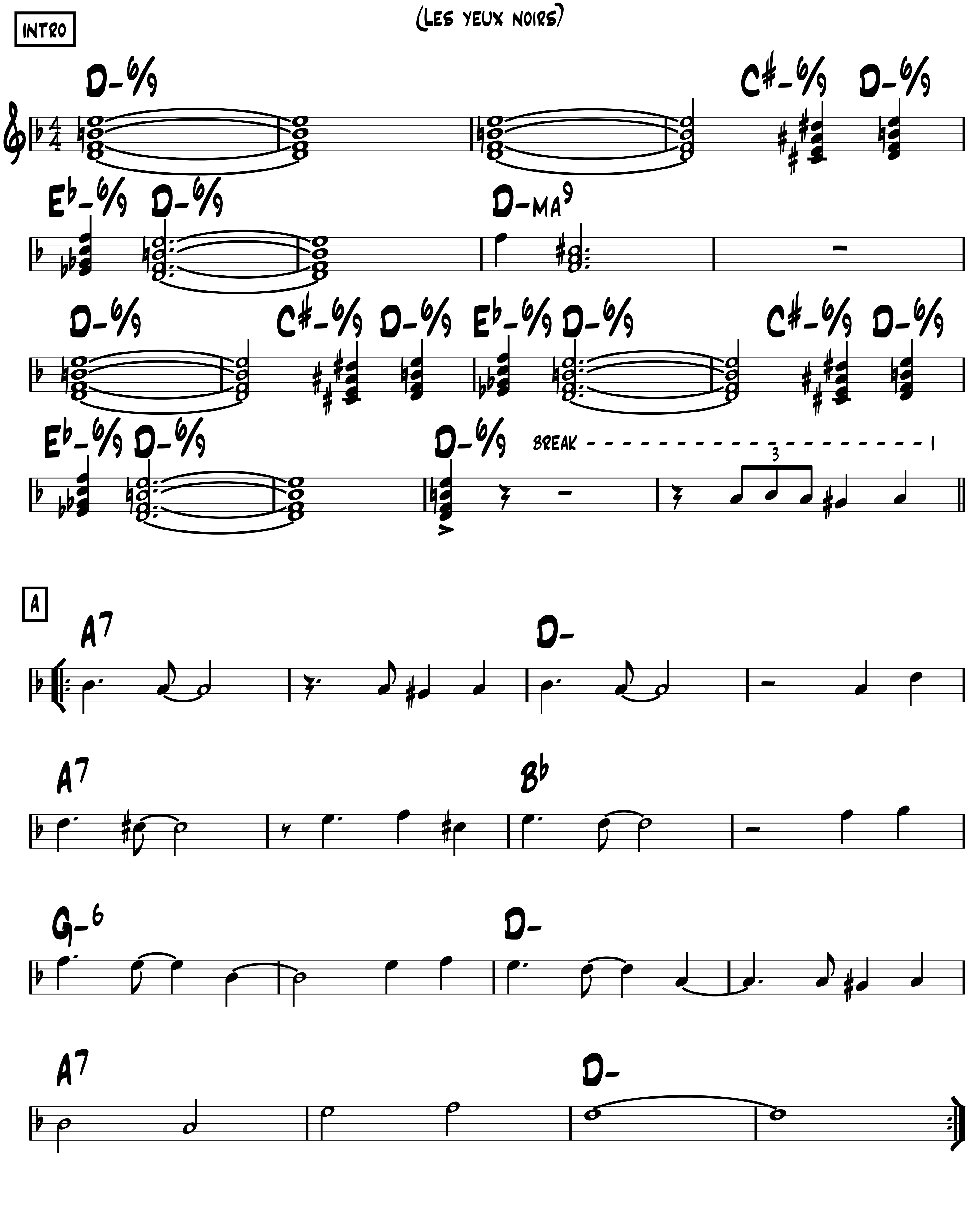


-Swing (orig. waltz)

Dark eyes

(Les yeux noirs)

-Traditional
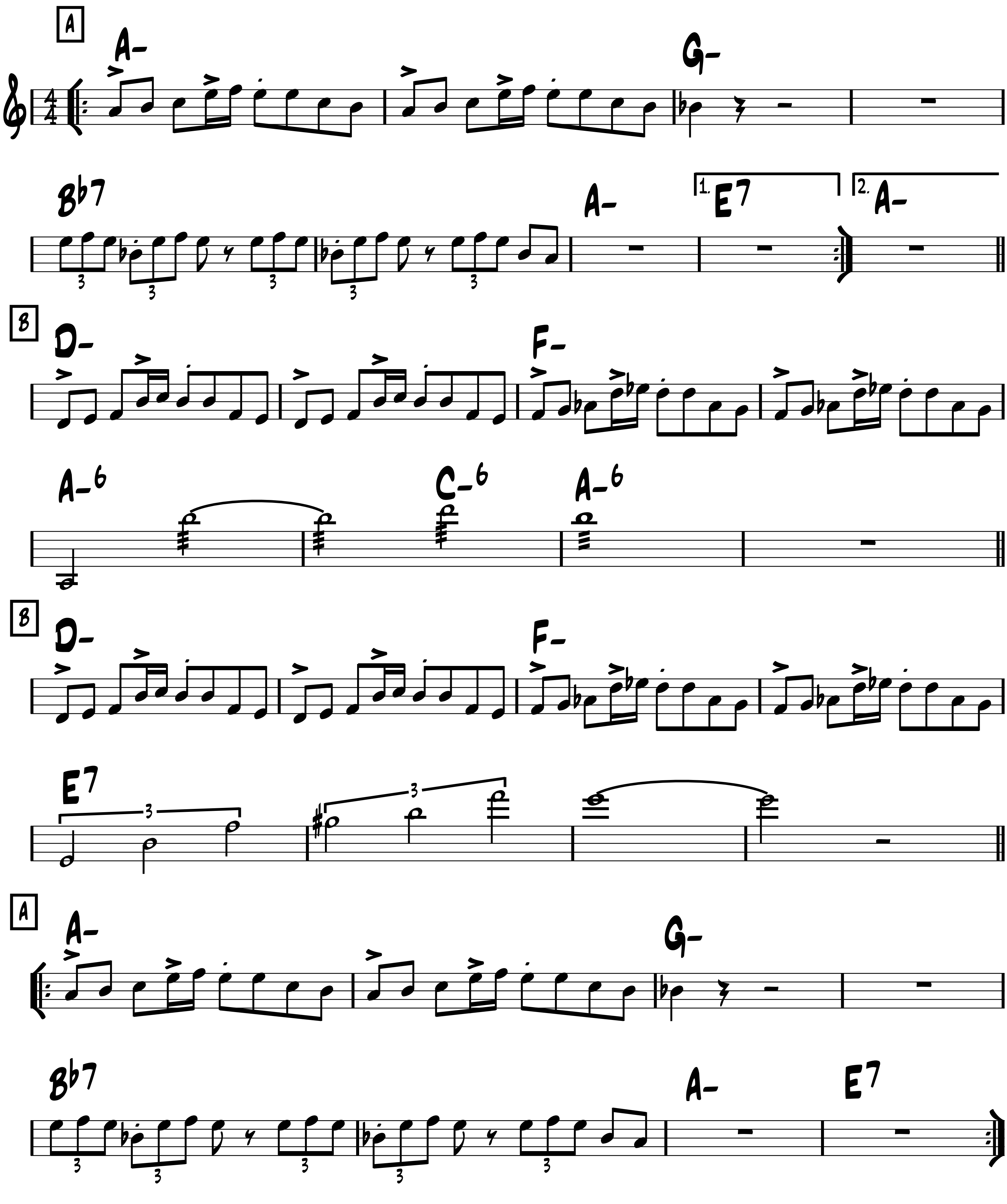


FORM: A A B B A A

Destinée

-Swing

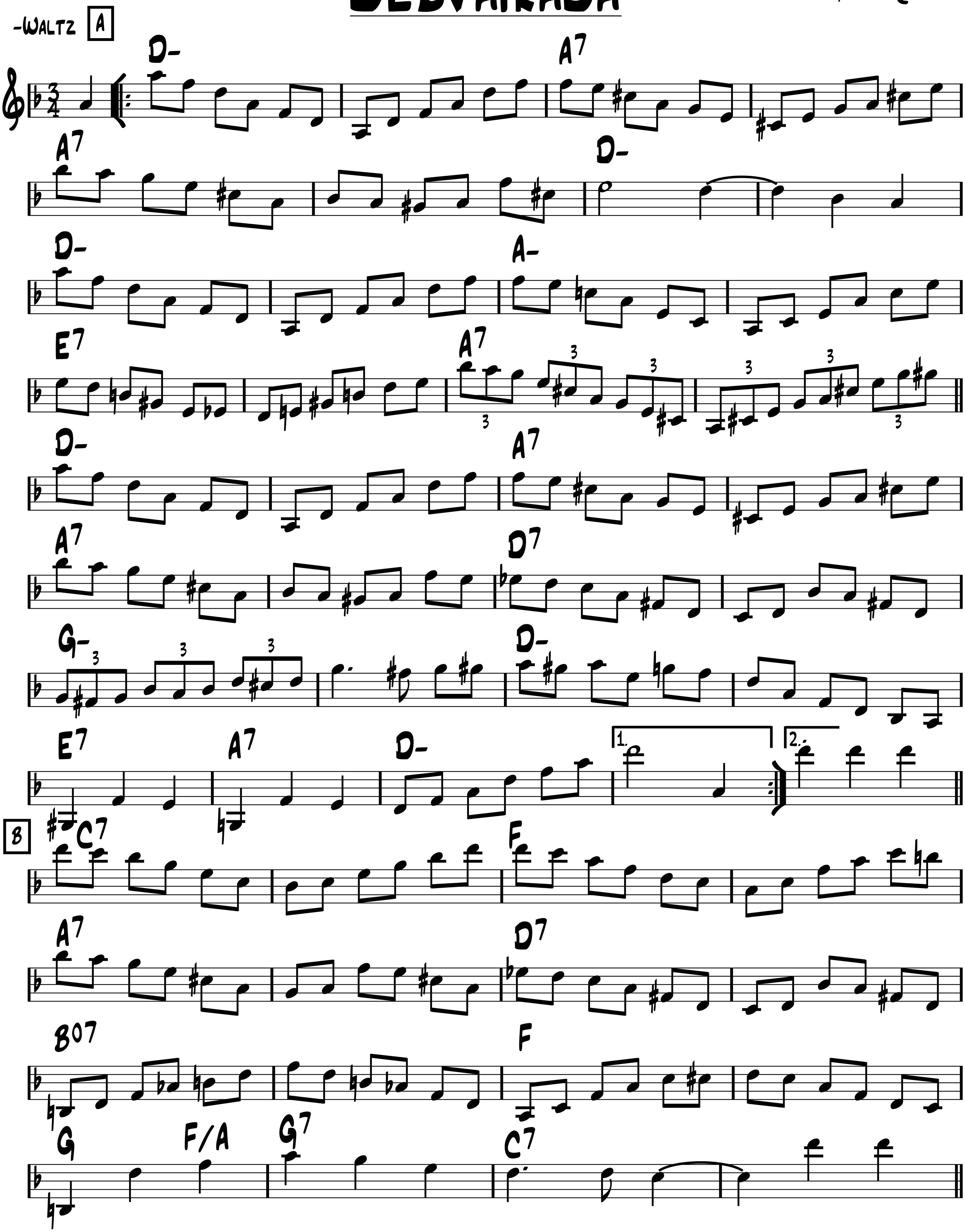
-Romane
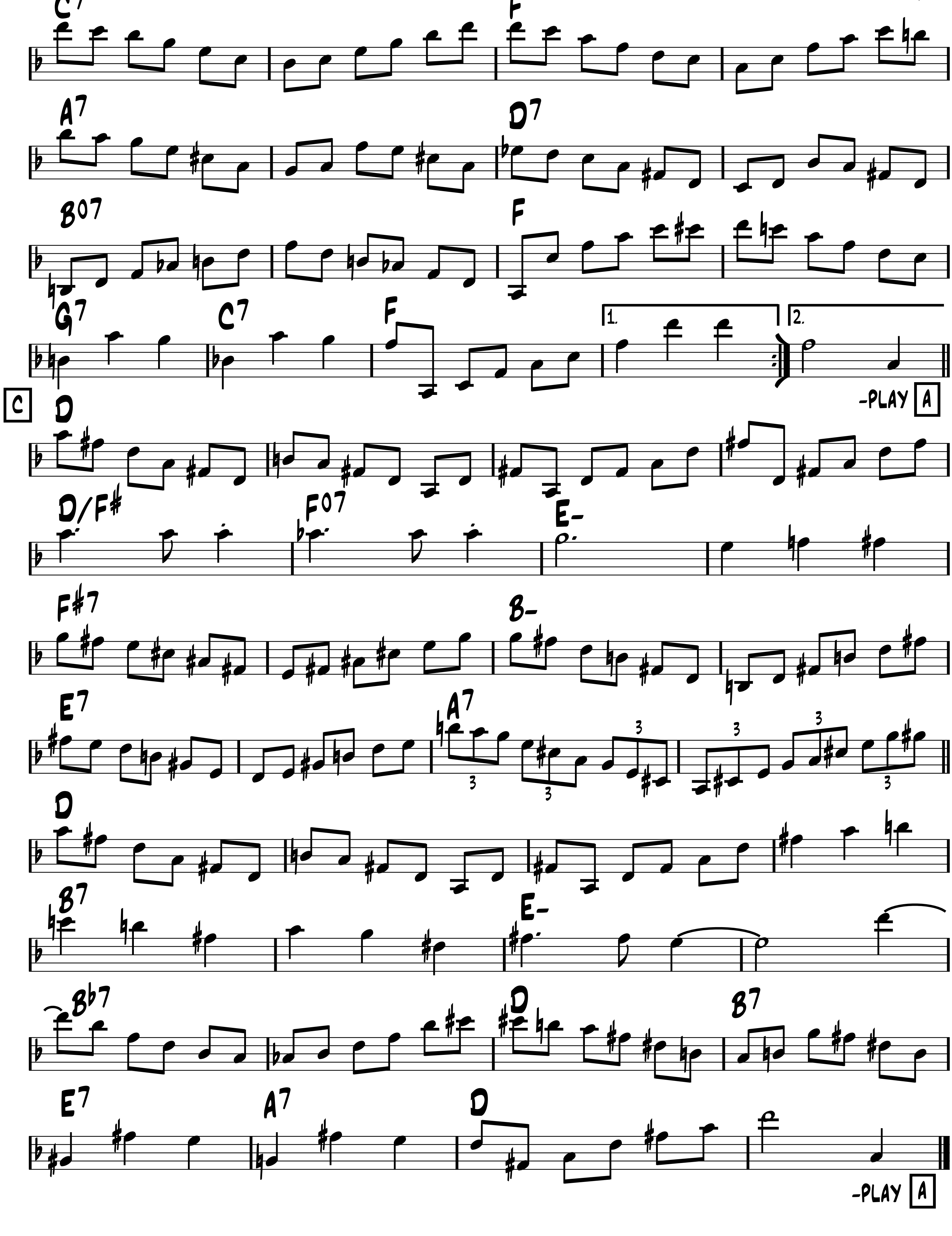


FORM: A A B B A C C A

Desvairada

-Garoto (Brazil)
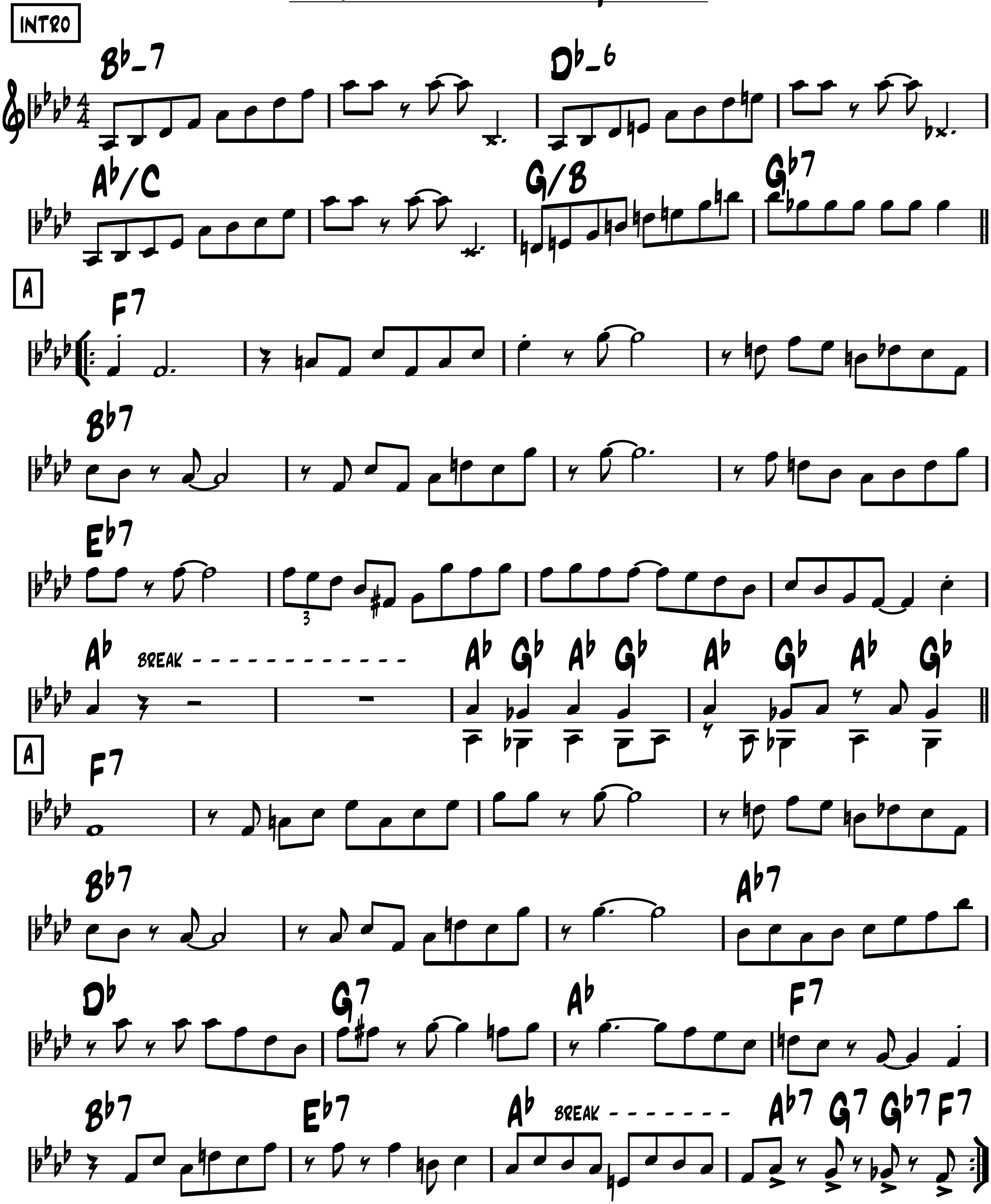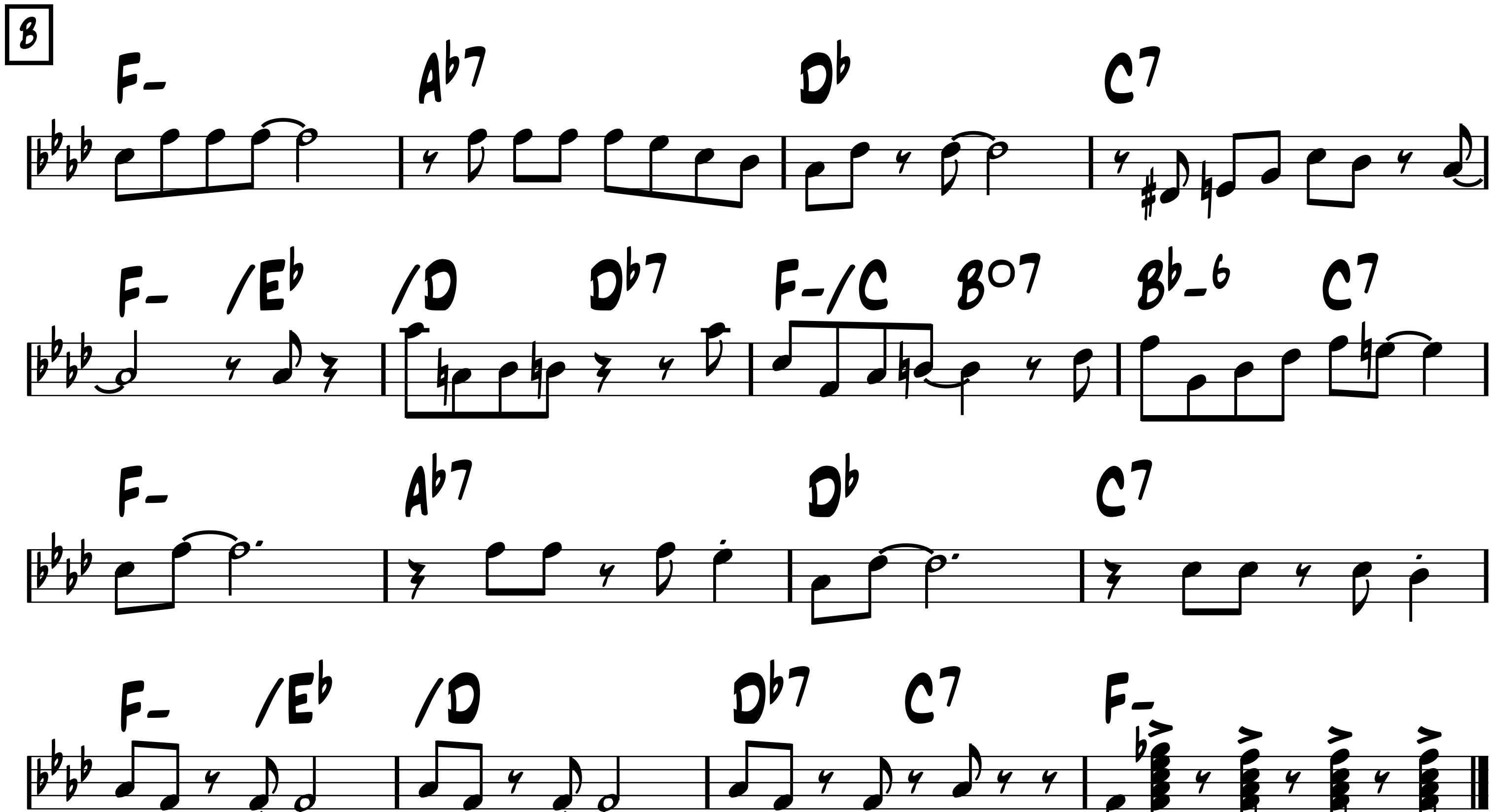



C7
F
A7
D7
B°7
F
G7
C7
F
1.
2.
-PLAY A
C
D
D/F#
F°7
E-
F#7
B-
E7
A7
D
B7
E-
Bb7
D
B7
E7
A7
D
-PLAY A

-Swing

The Dicty Glide

-Duke Ellington



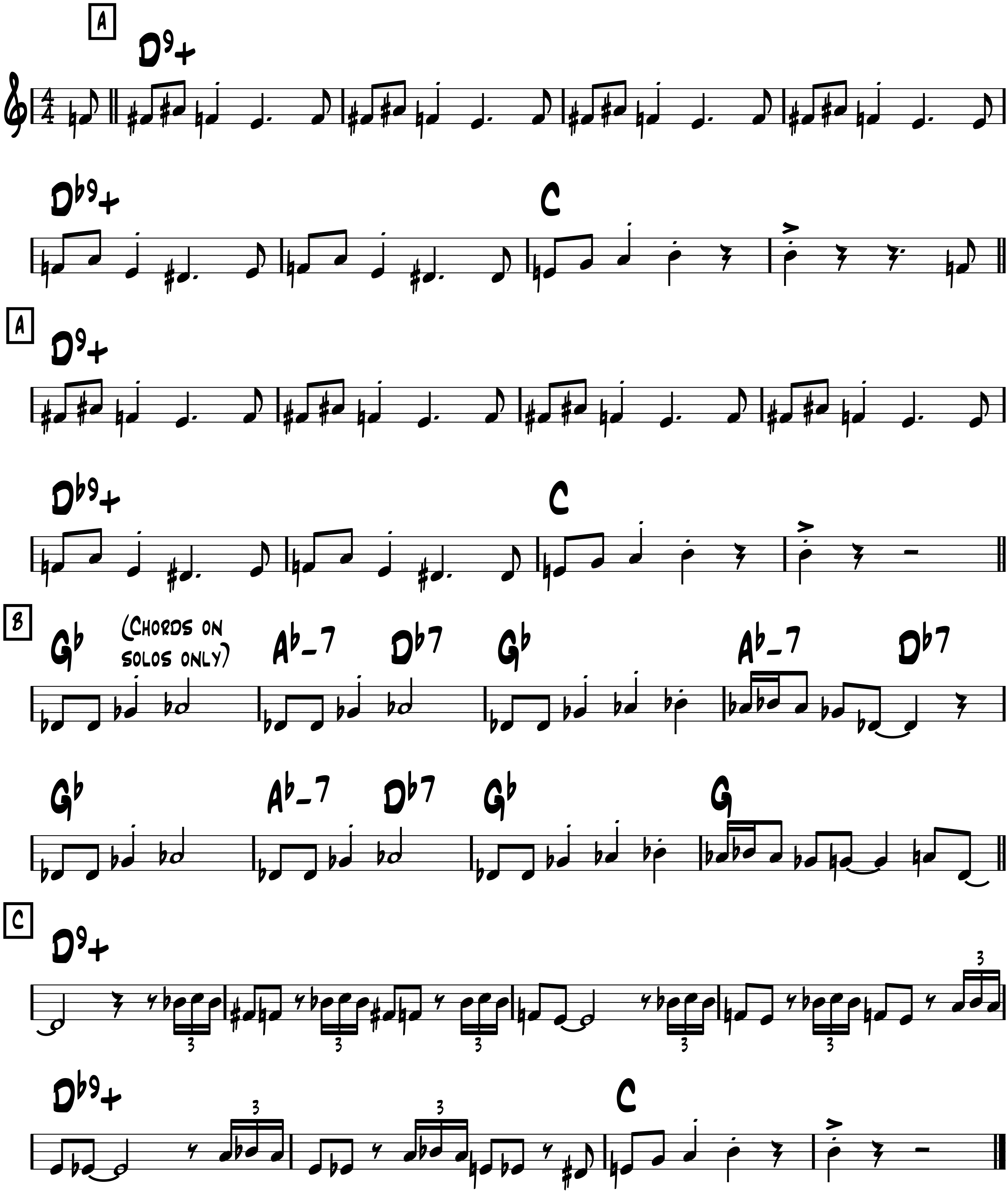


FORM: intro - head on A A - solos on A A - head on B A A

Diminishing

-Swing
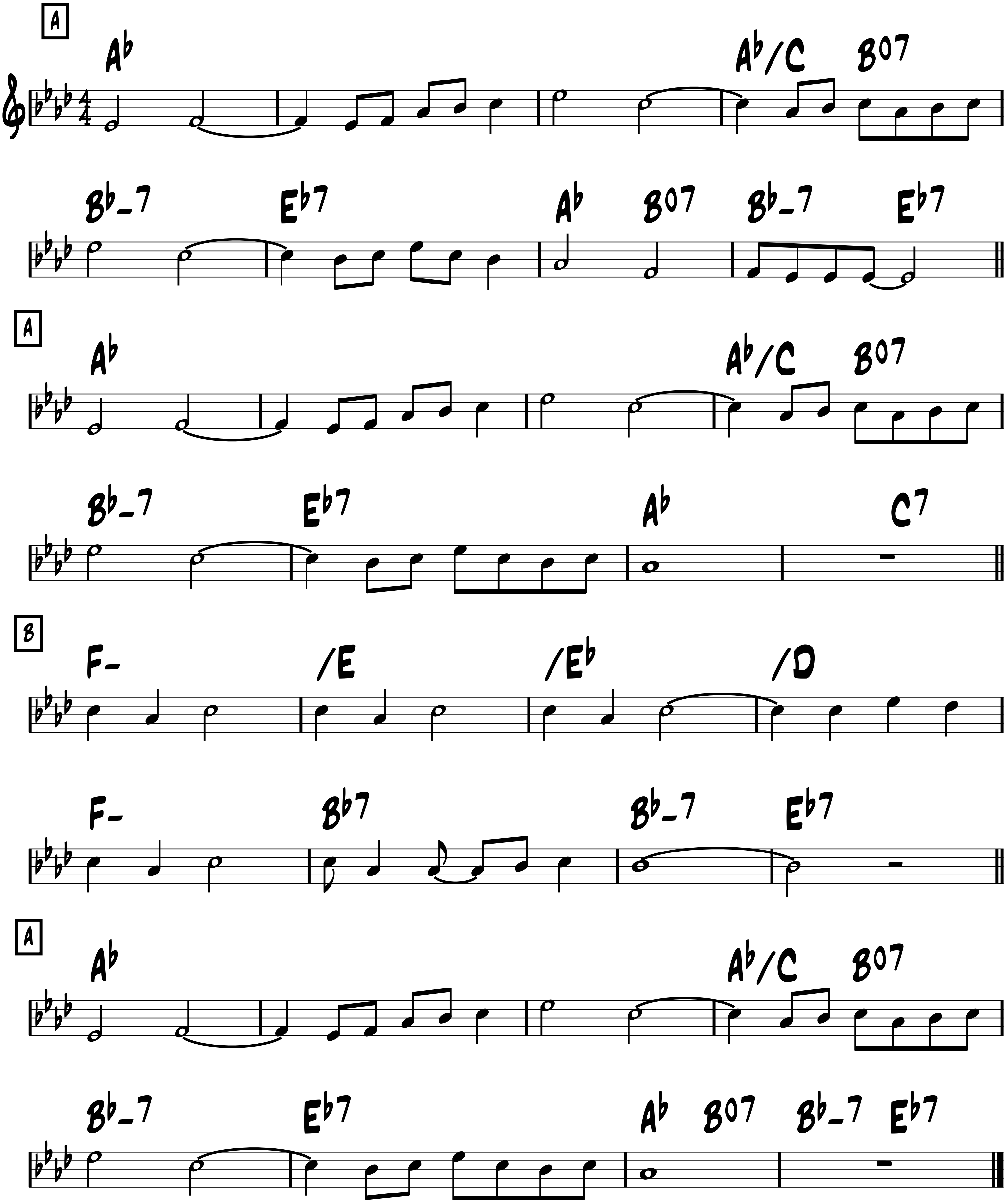
-Django



Dinah

-Swing
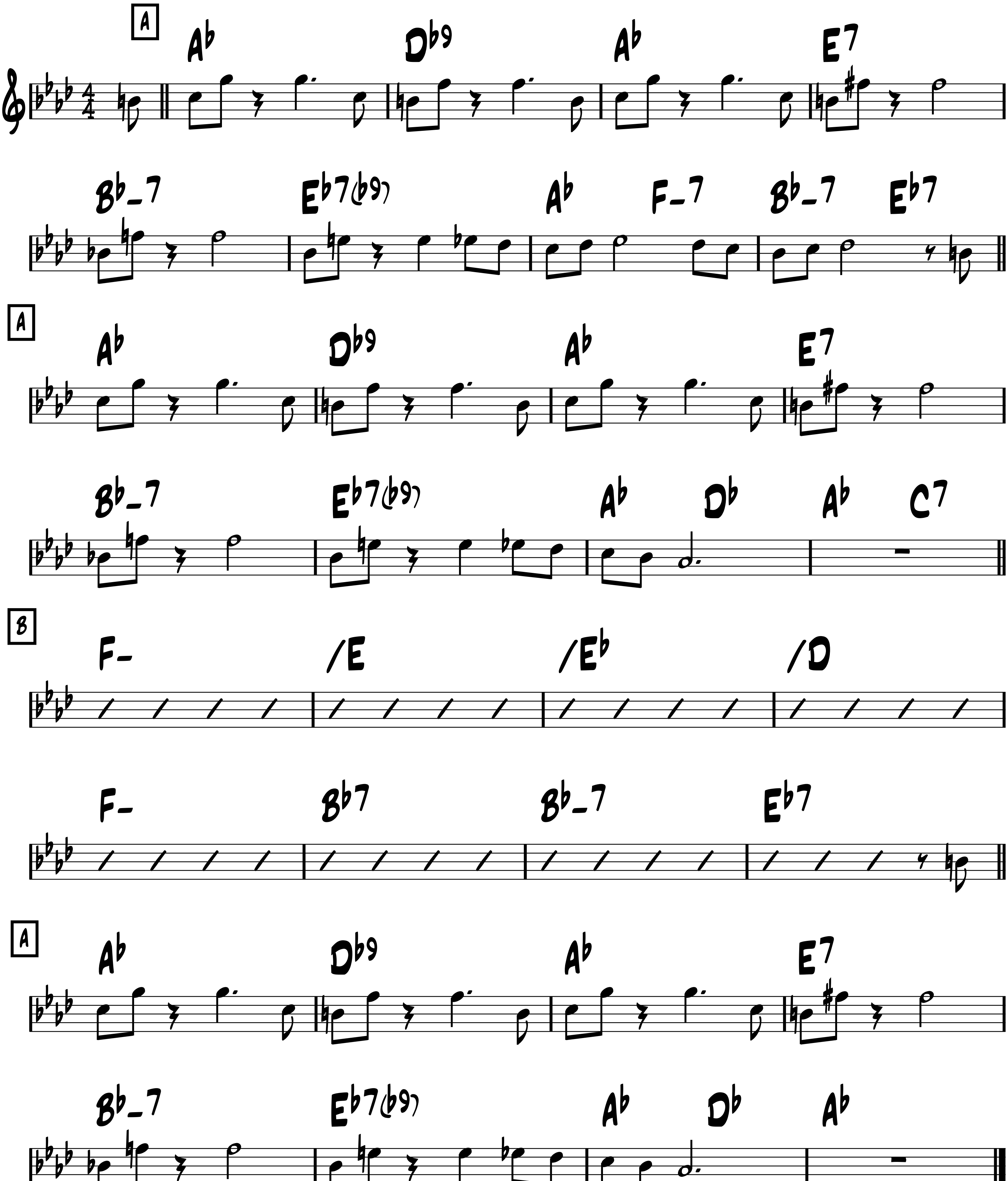
-Harry Akst 1925



Dinette

-Swing
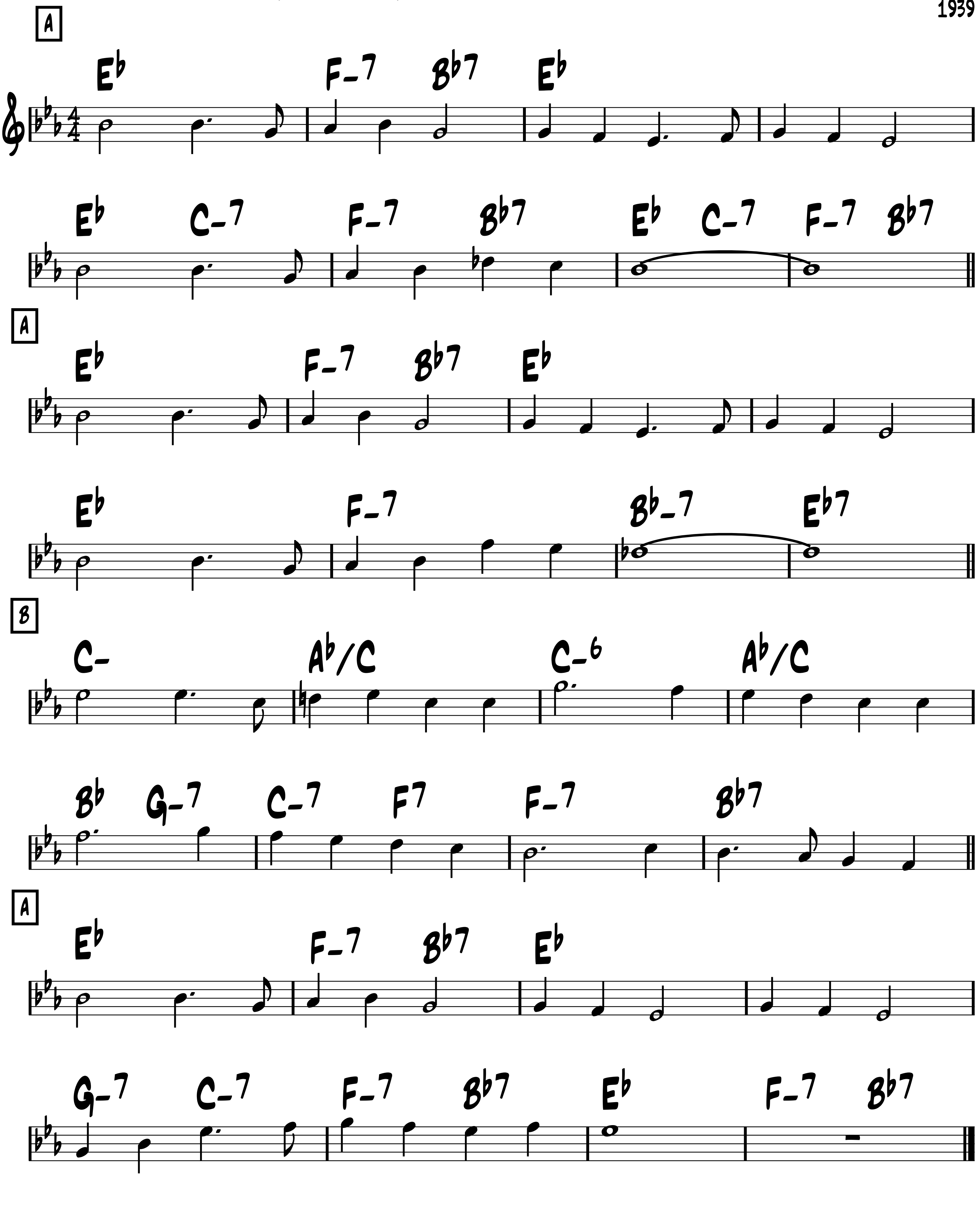
-Django
based on Dinah



-Swing

Ding-dong! the witch is dead
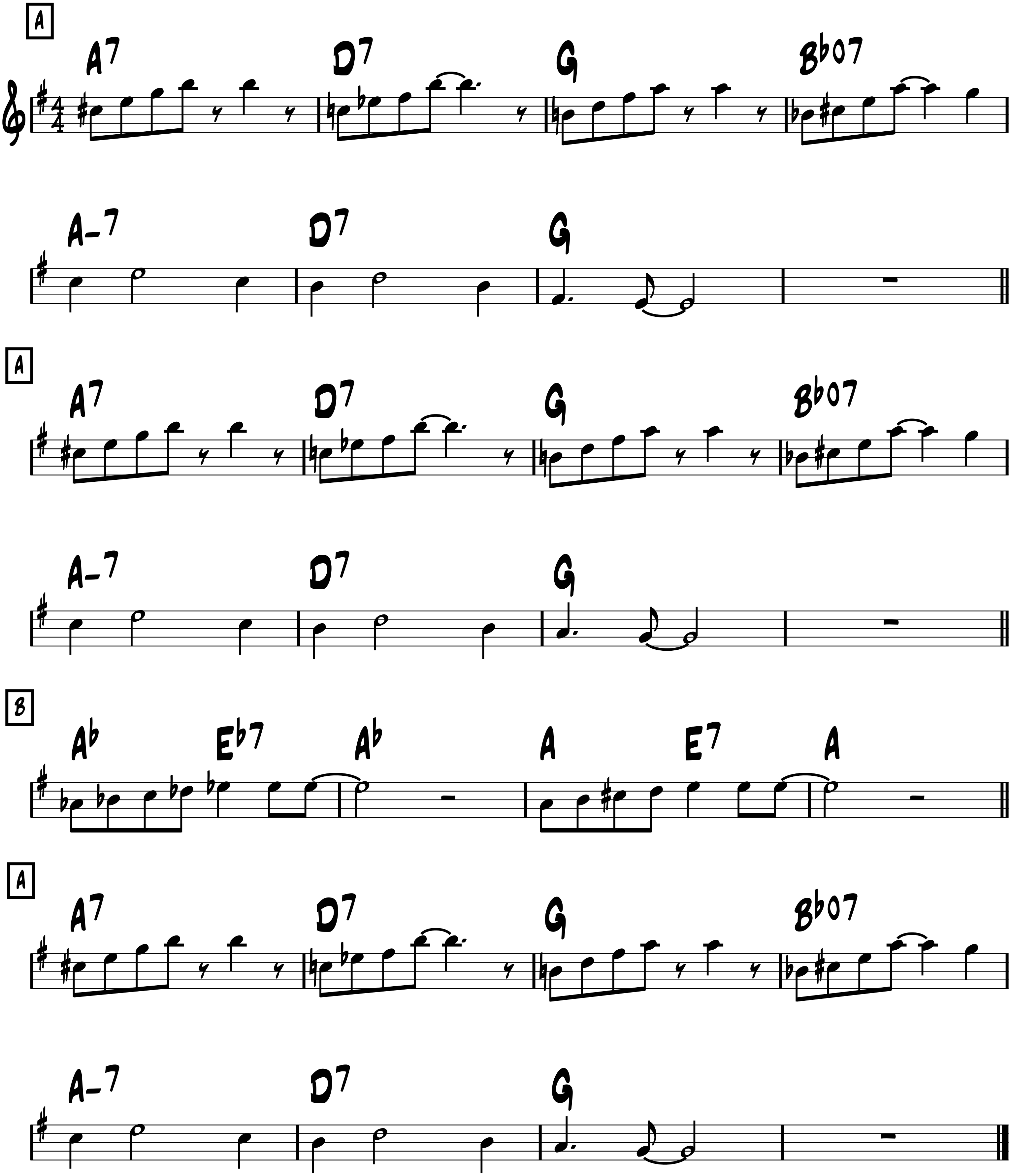
-Harold Arlen
1939



-Swing

Djangology
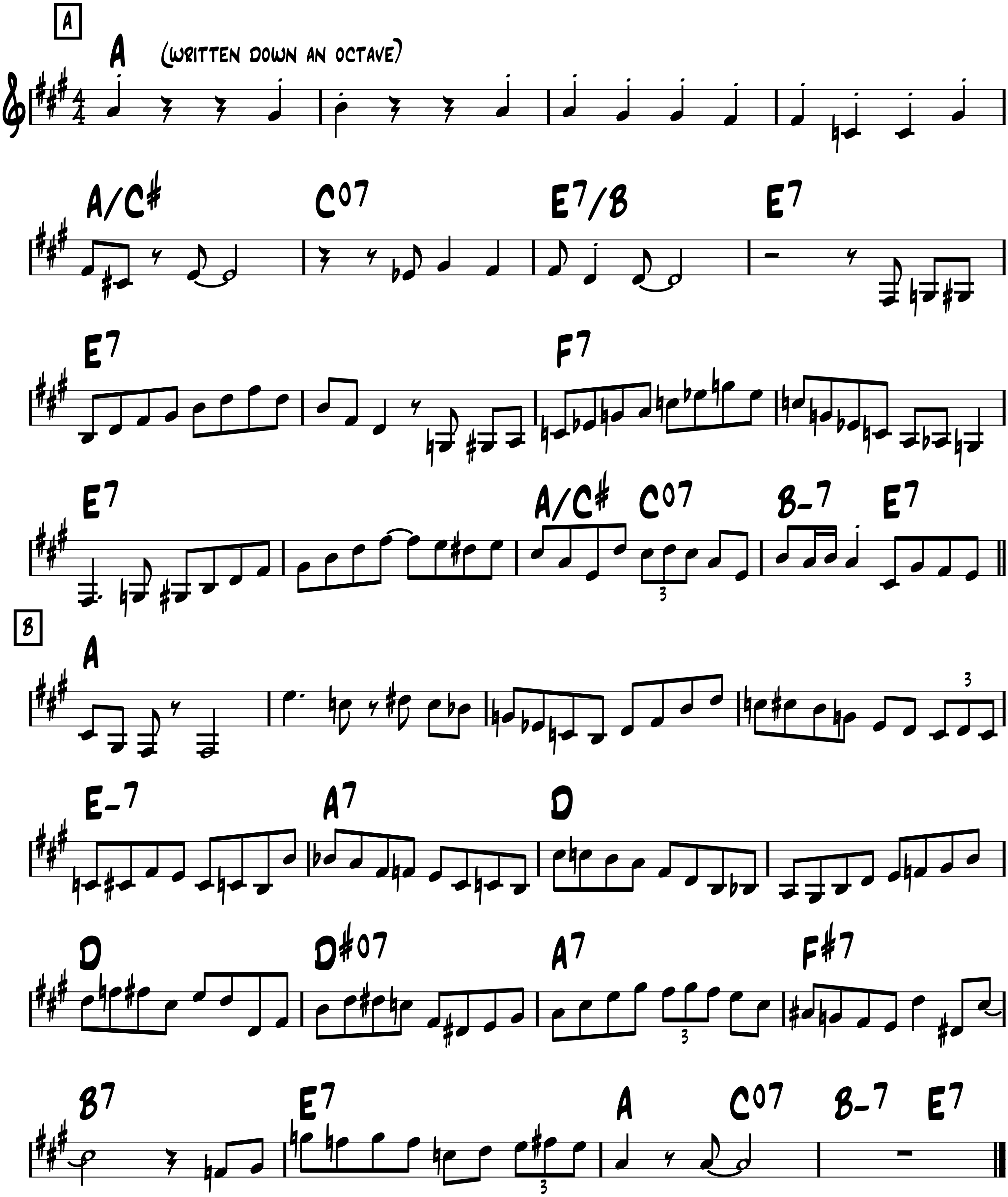
-Django



-Swing

Django's tiger
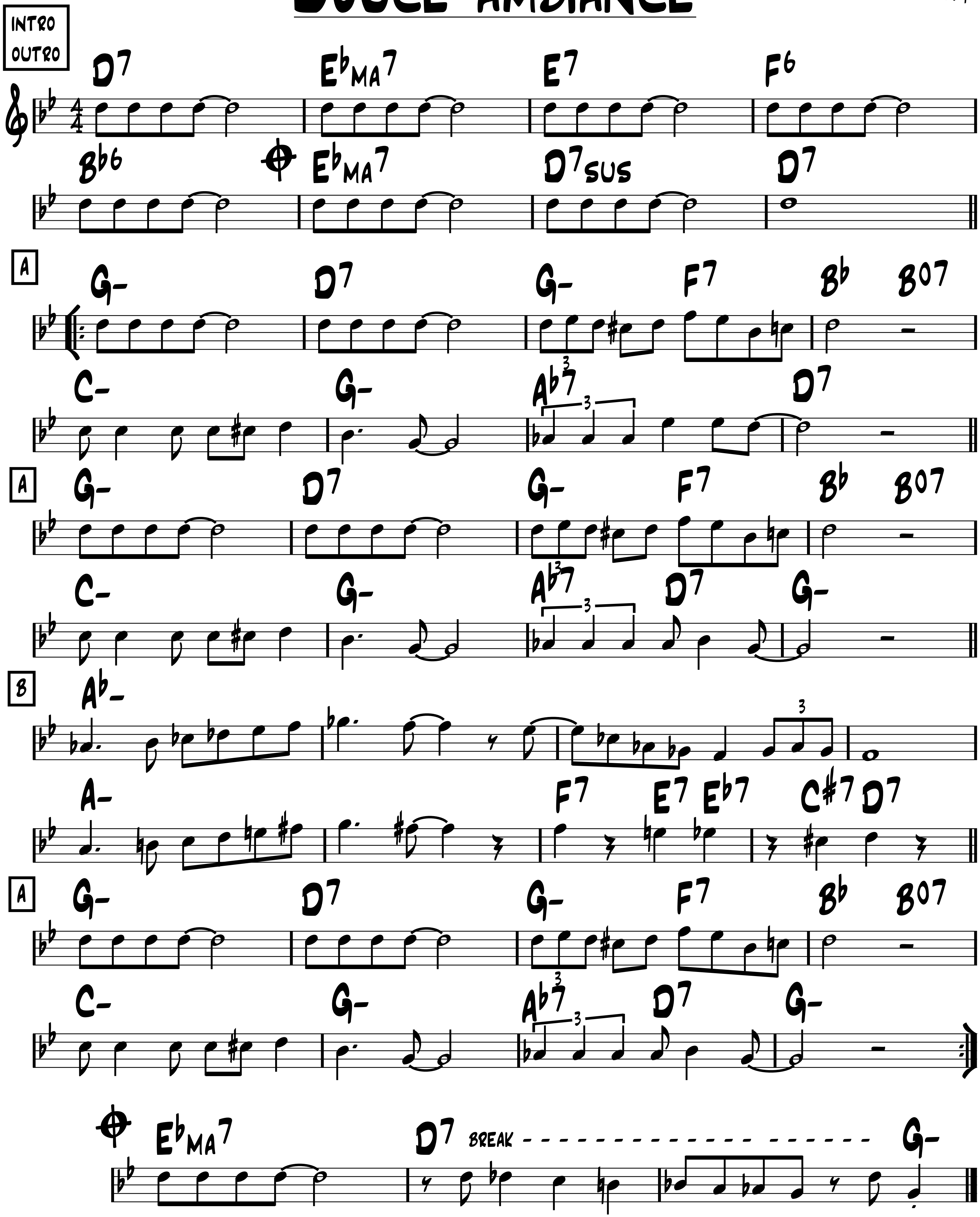
-Django



-Swing

Douce ambiance
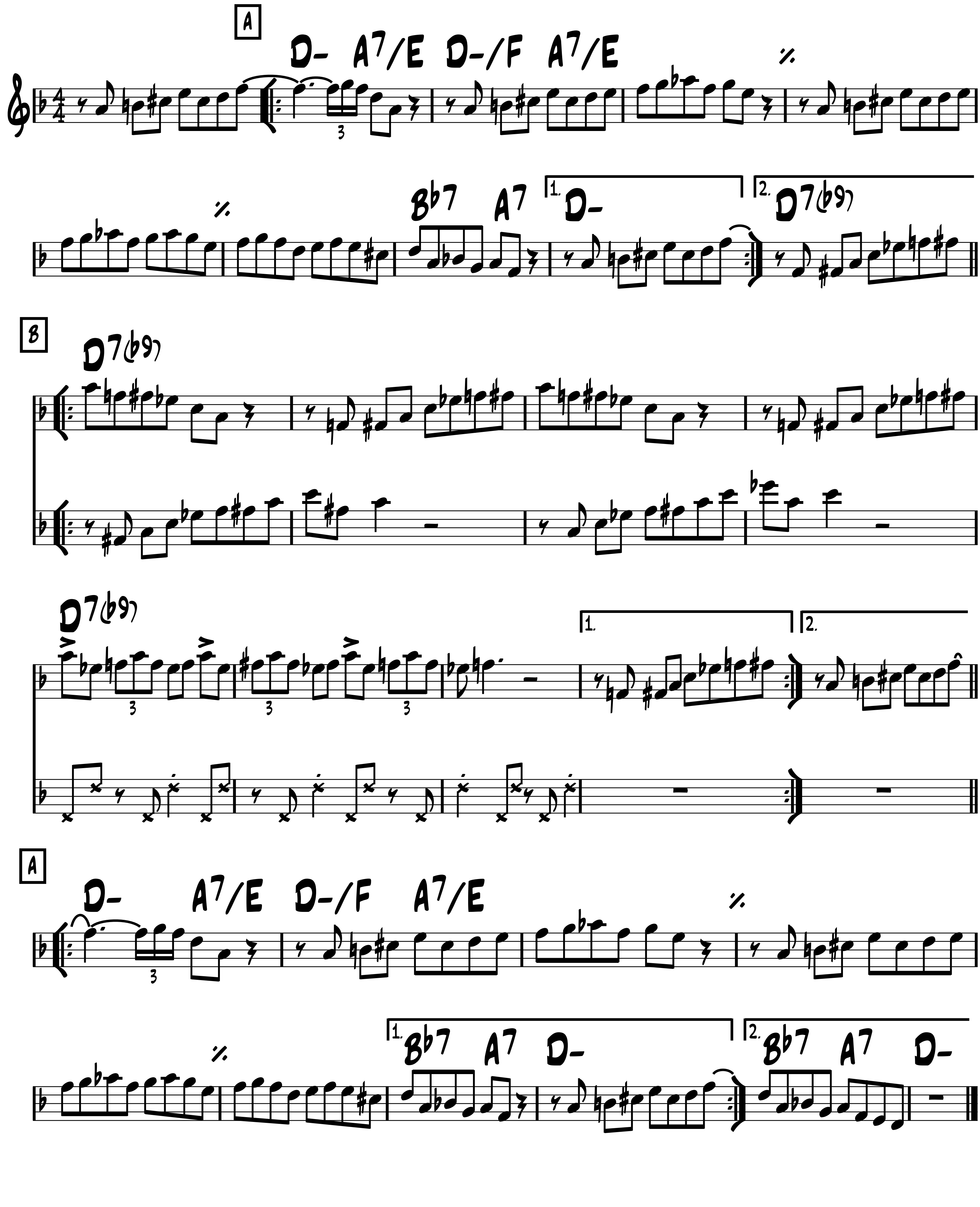
-Django



-Swing

The Eel's nephew
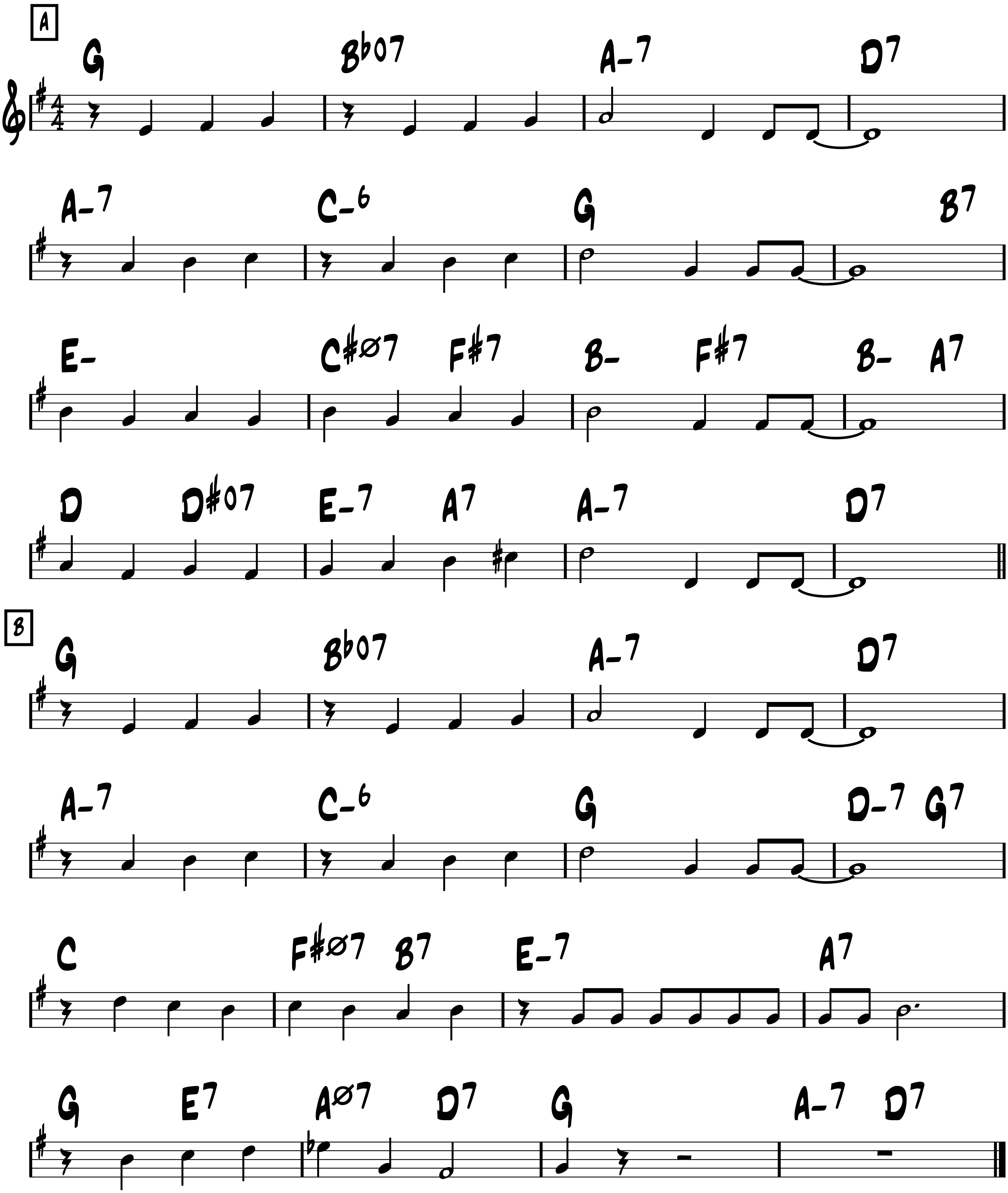
-Bud Freeman



Embraceable you

-Swing
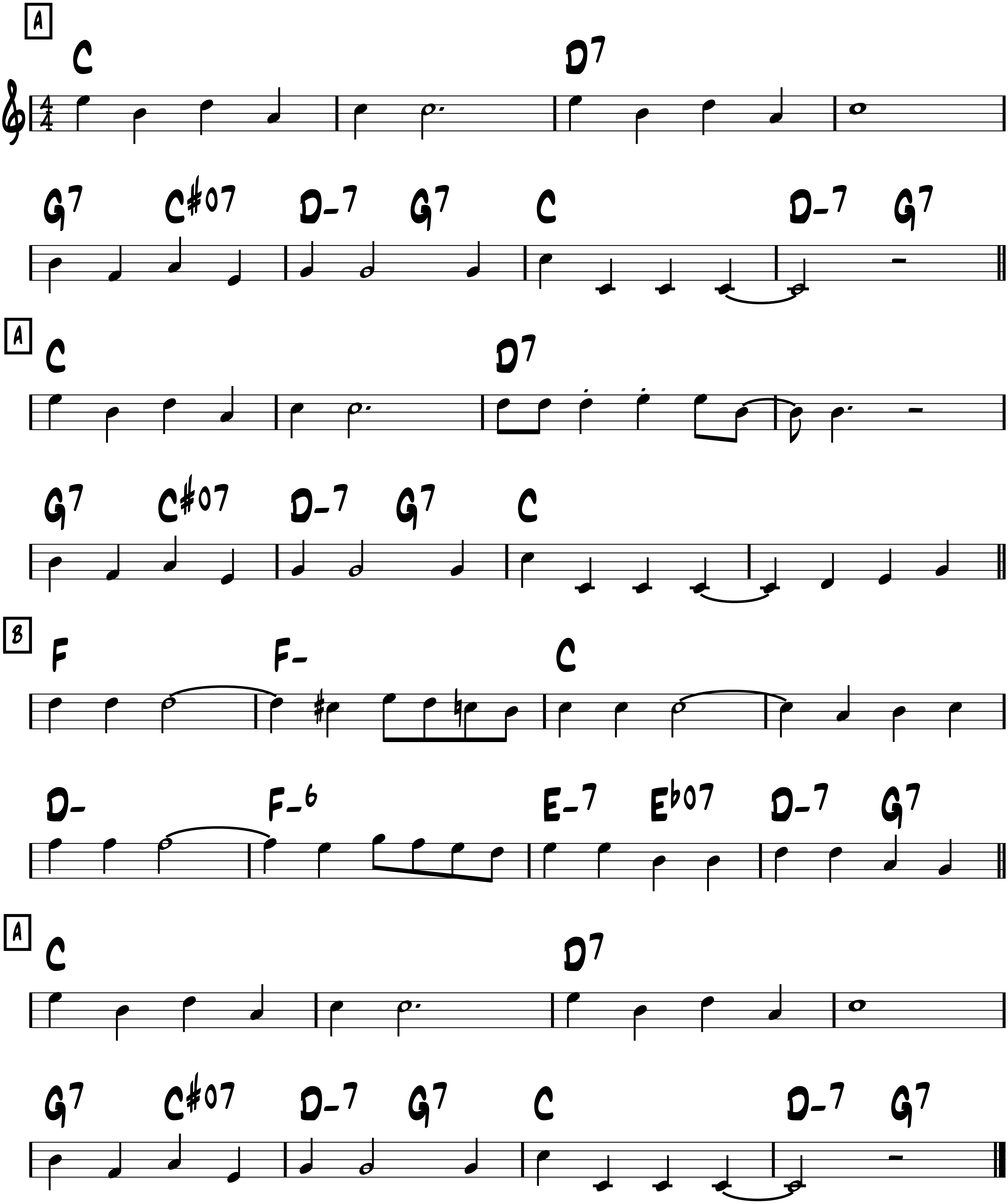
-Gershwins



Exactly like you

-Swing
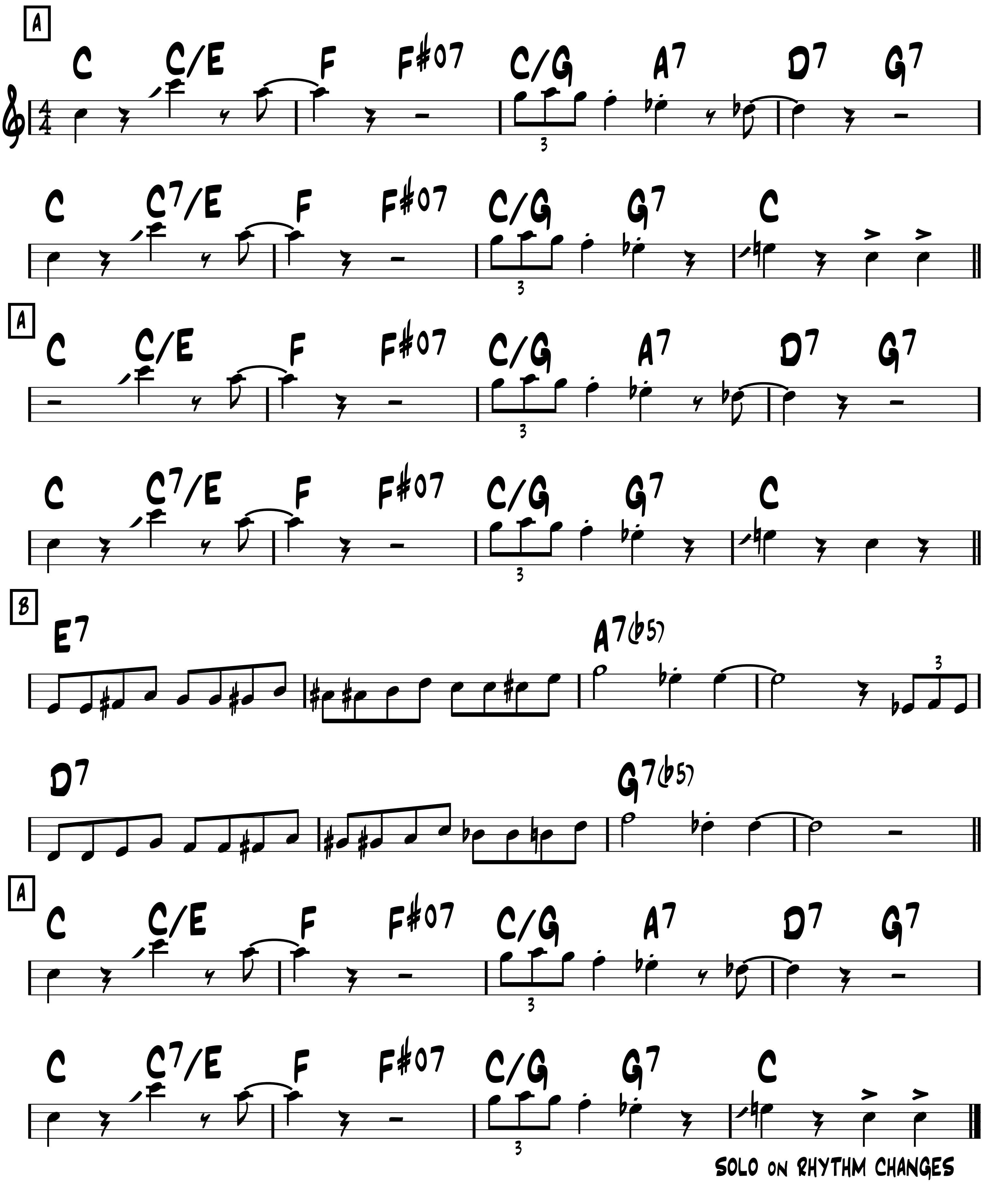
-J. McHugh 1930



Festival 48

-Be-bop

-Django
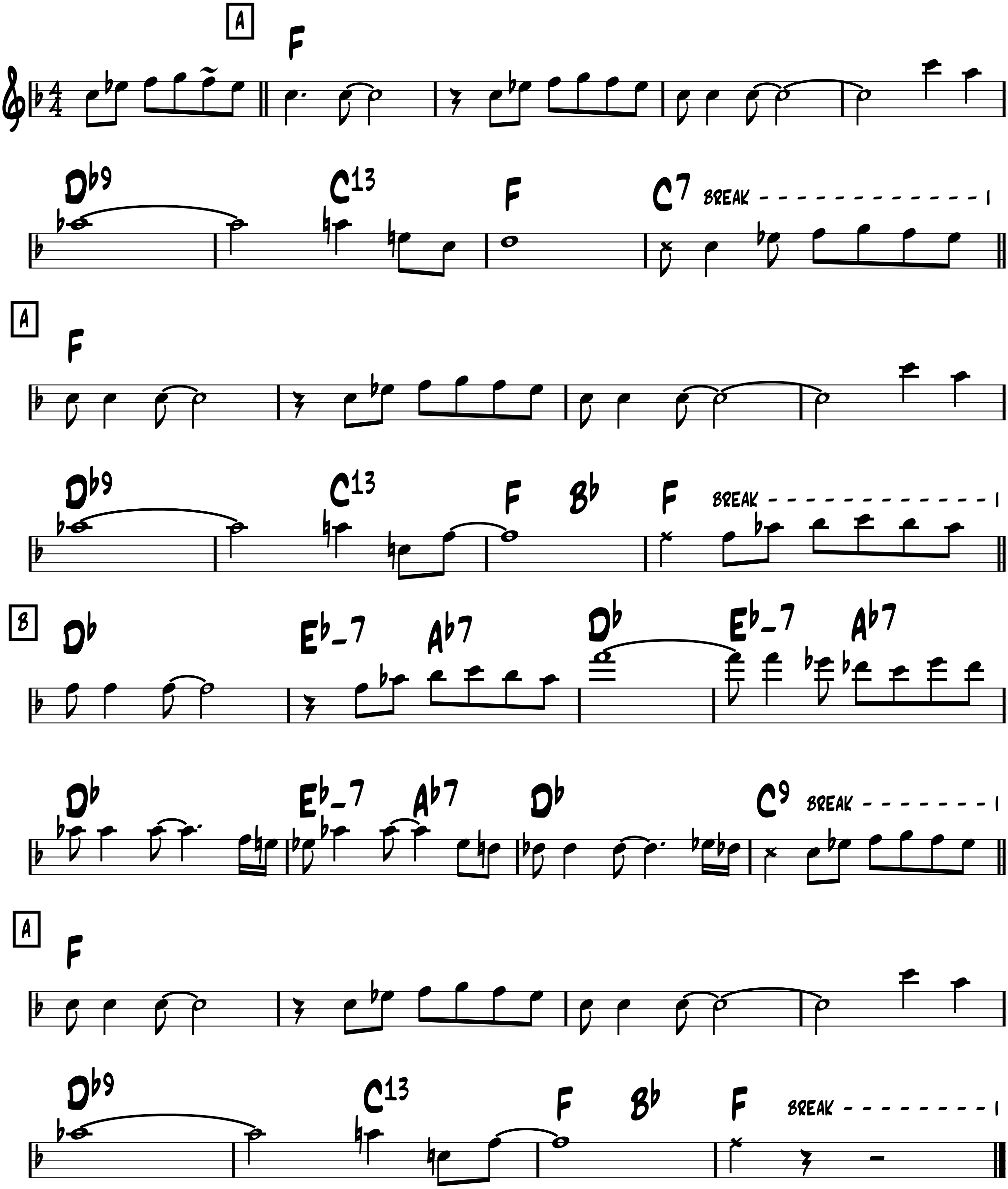


SOLO ON RHYTHM CHANGES

Fleur d'Ennui

-Gypsy bolero
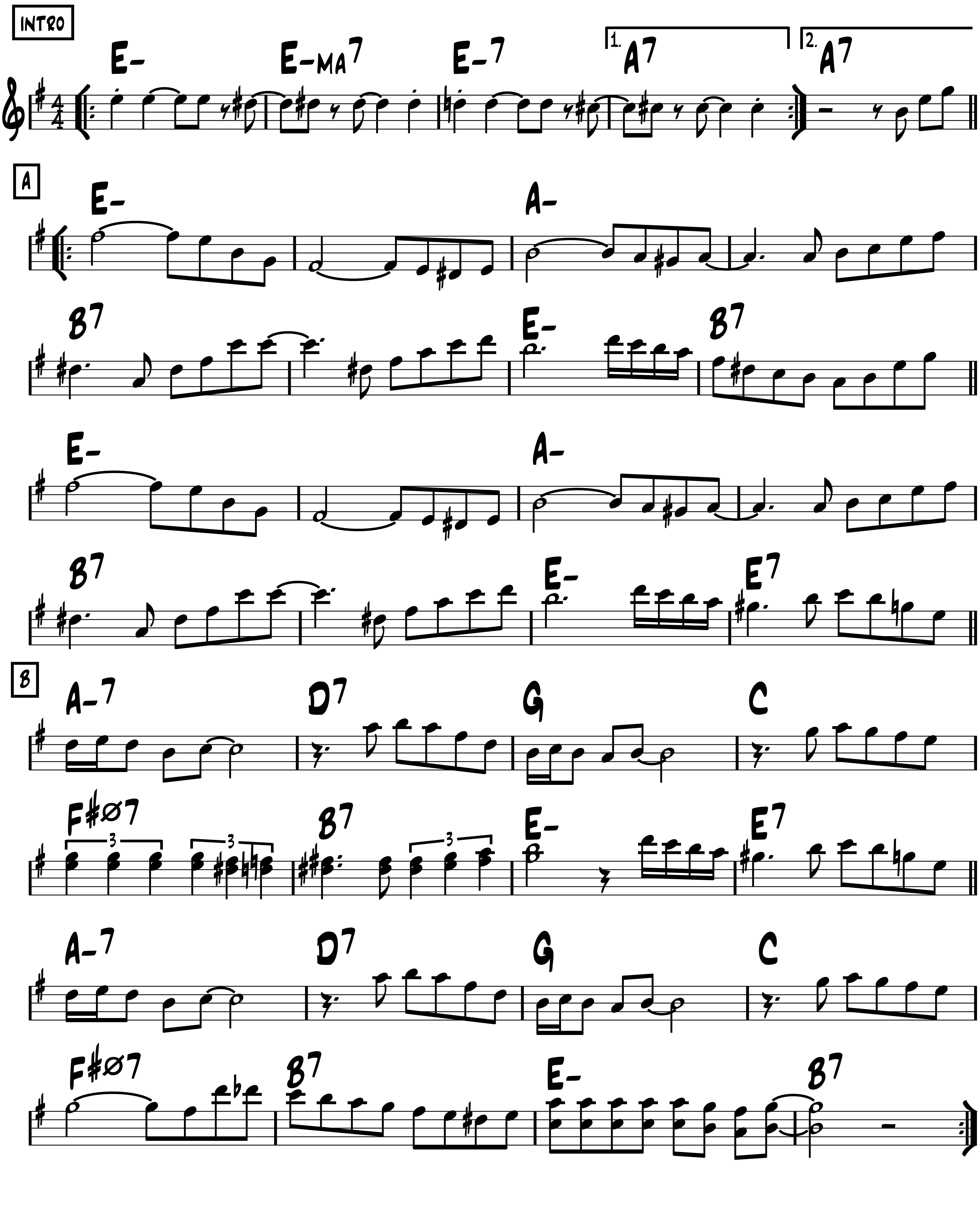
-Django



For Sephora

-Gypsy bossa

-Stochelo Rosenberg
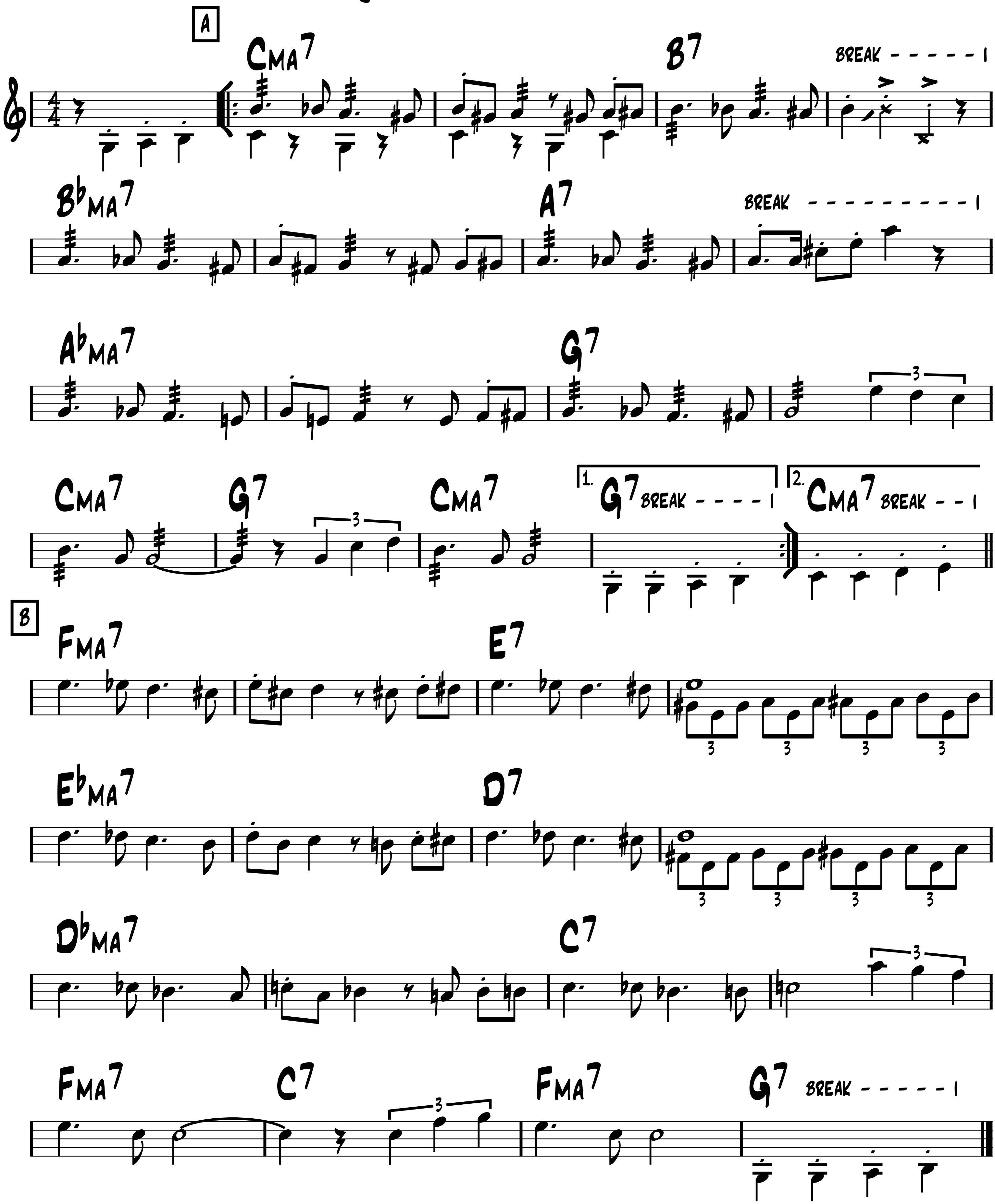


Frolic

('Curb Your Enthusiasm' theme)

-Circus Swing

-Luciano Michelini
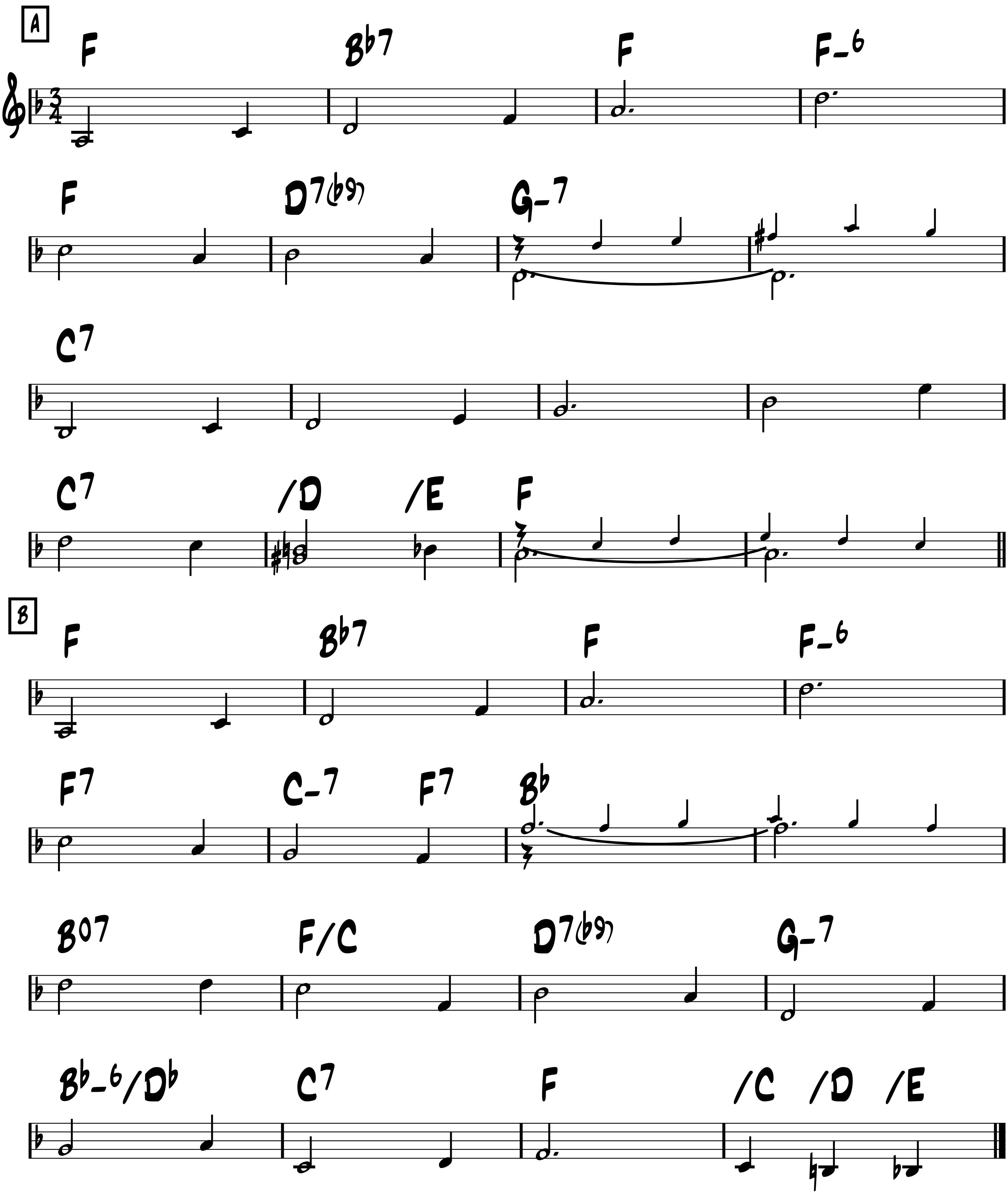


-Up Waltz

Good old days

(Theme from 'The Little Rascals' 1922-1938)
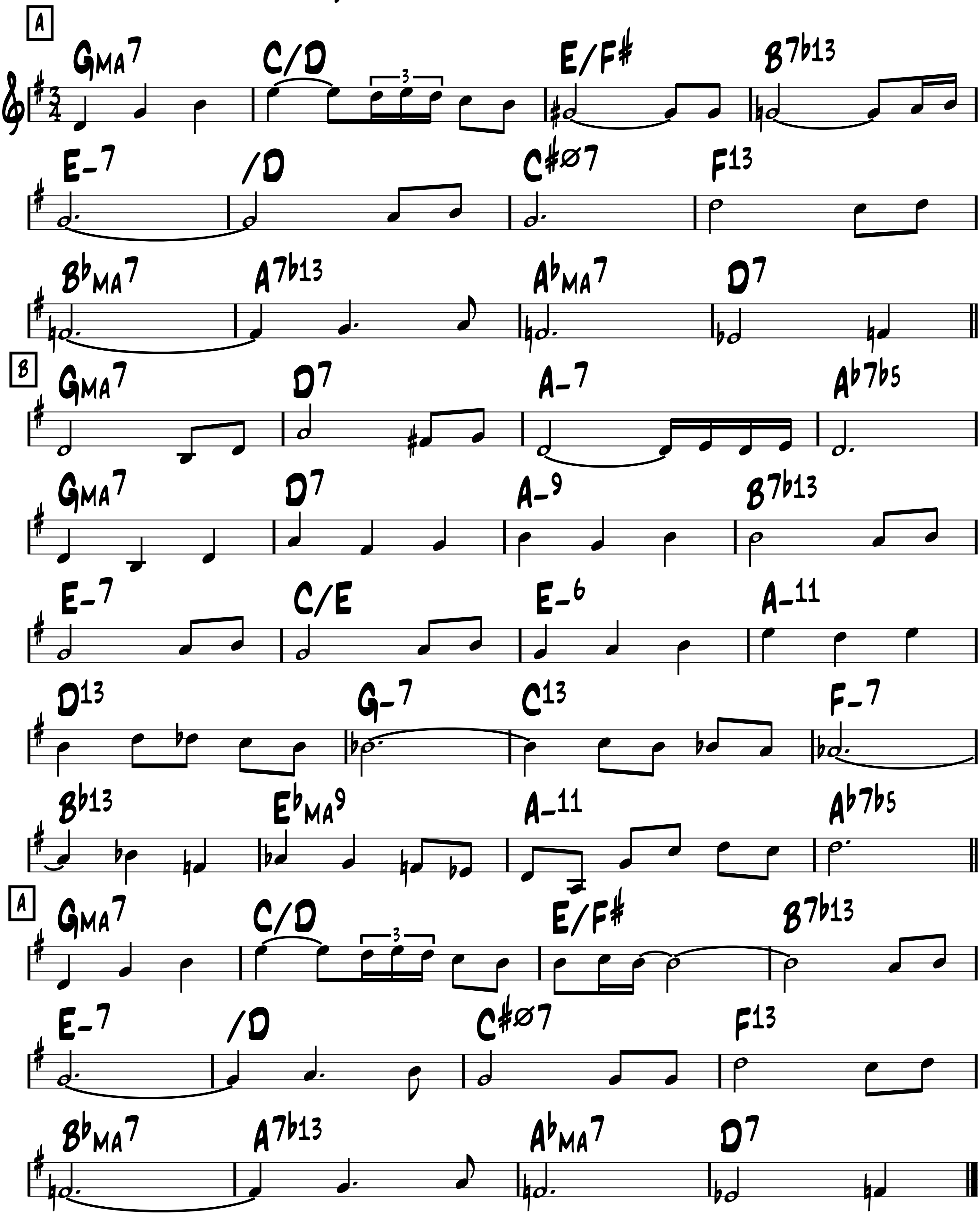
-Leroy Shield



-Waltz ballad

Gypsy dreams
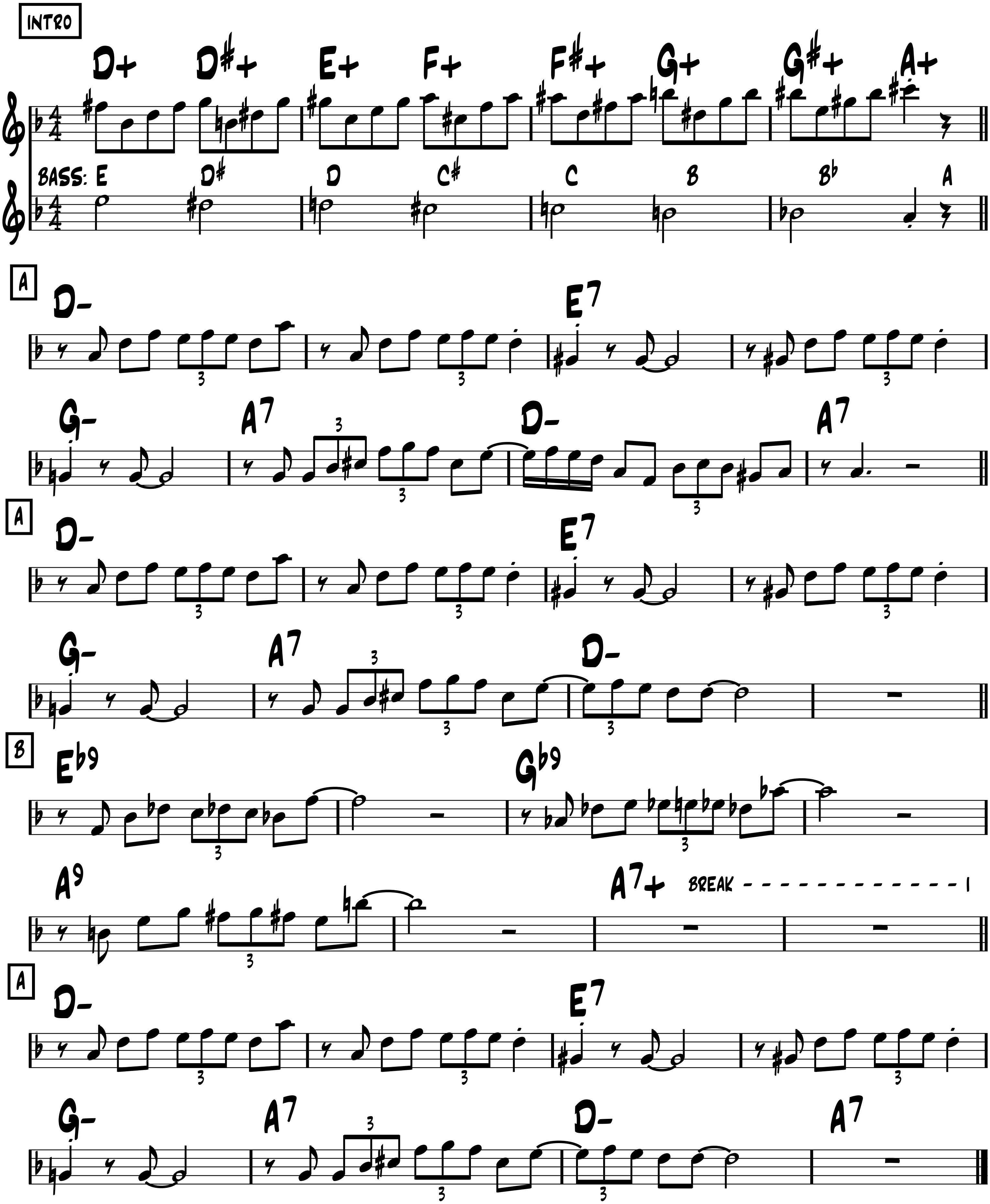
-Boulou Ferre



-Swing

Gypsy fire
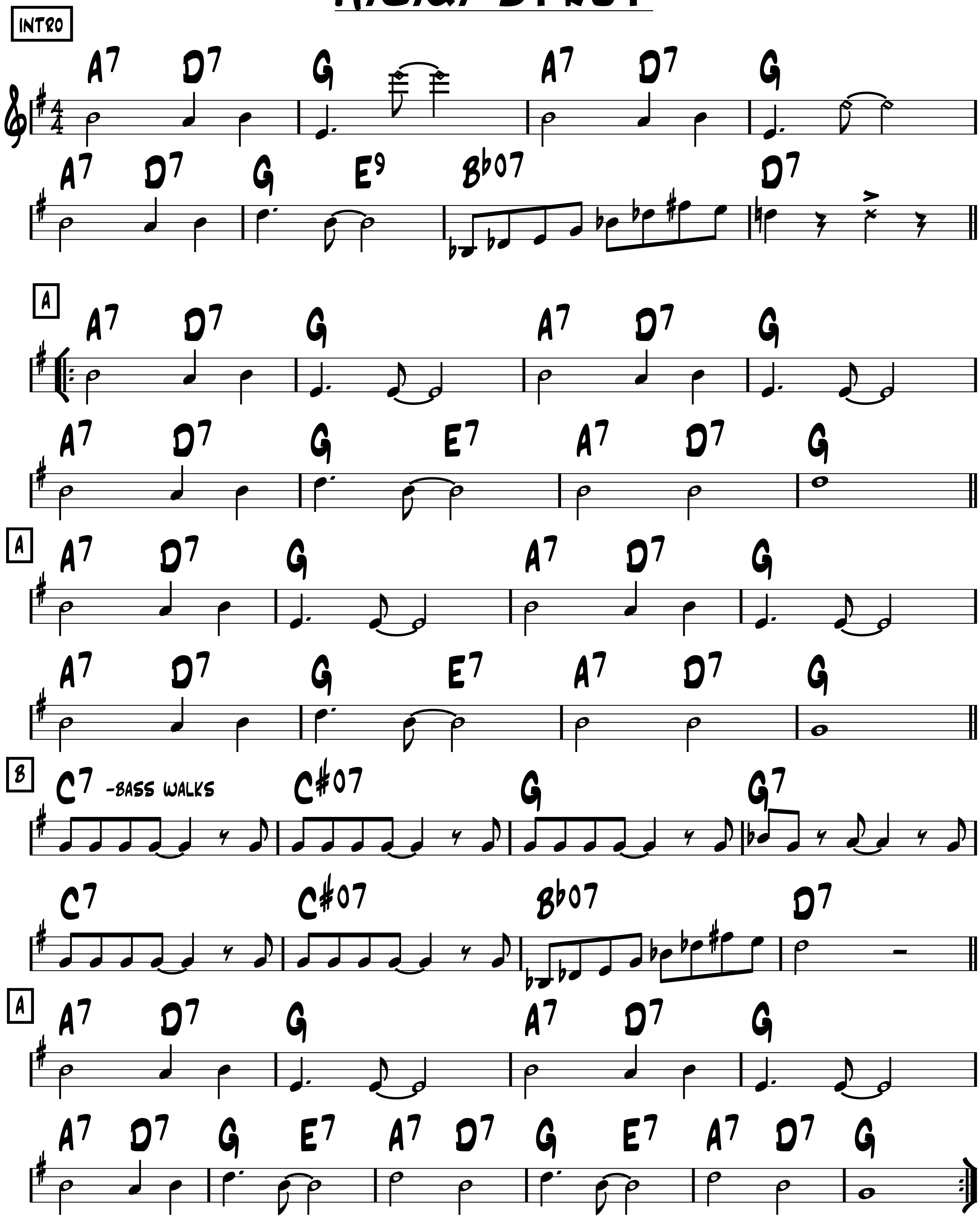
-Romane



-Swing

H.C.Q. Strut

-Django
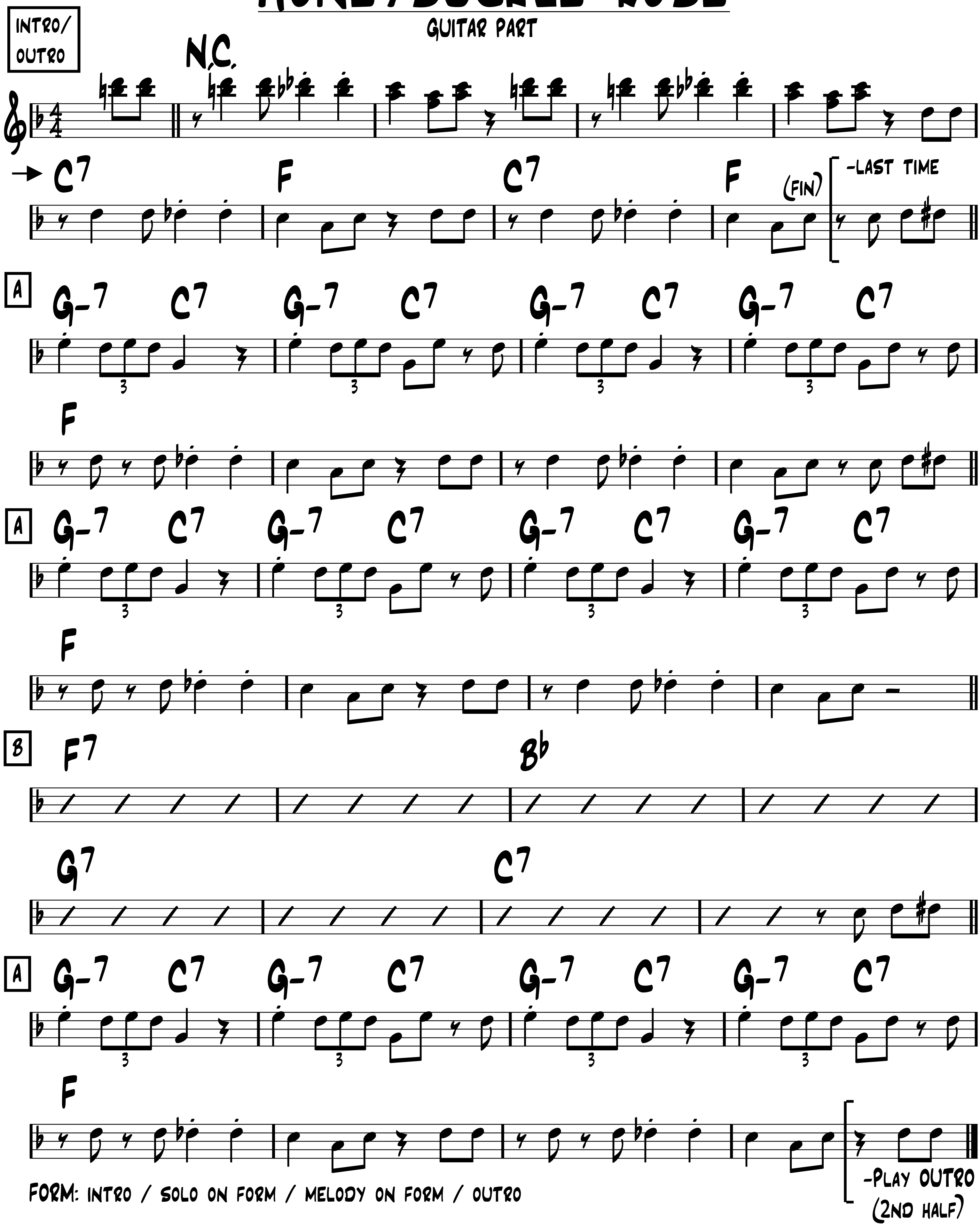


-Swing

Honeysuckle Rose

GUITAR PART

-Fats Waller
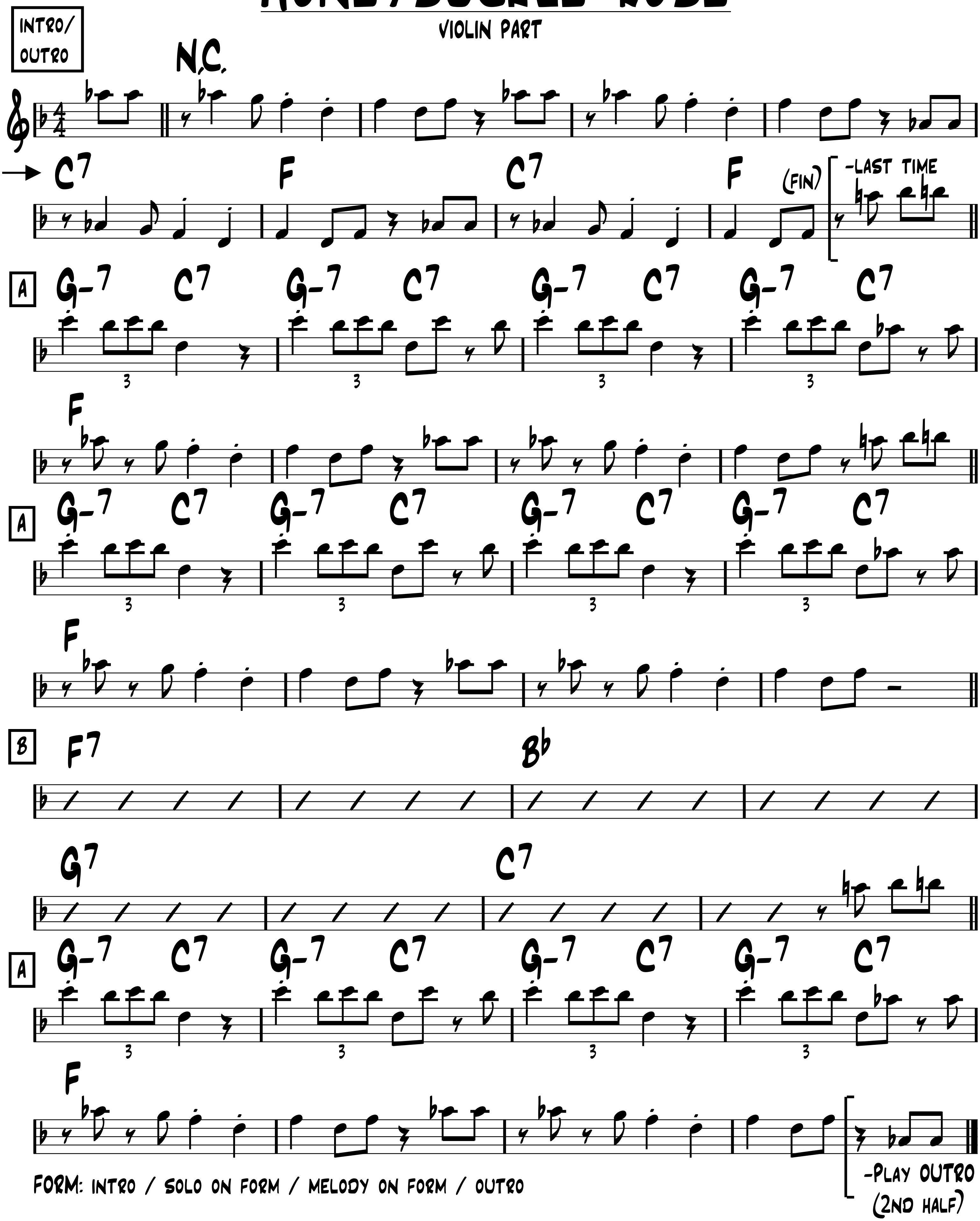


-Swing

Honeysuckle rose

-Fats Waller
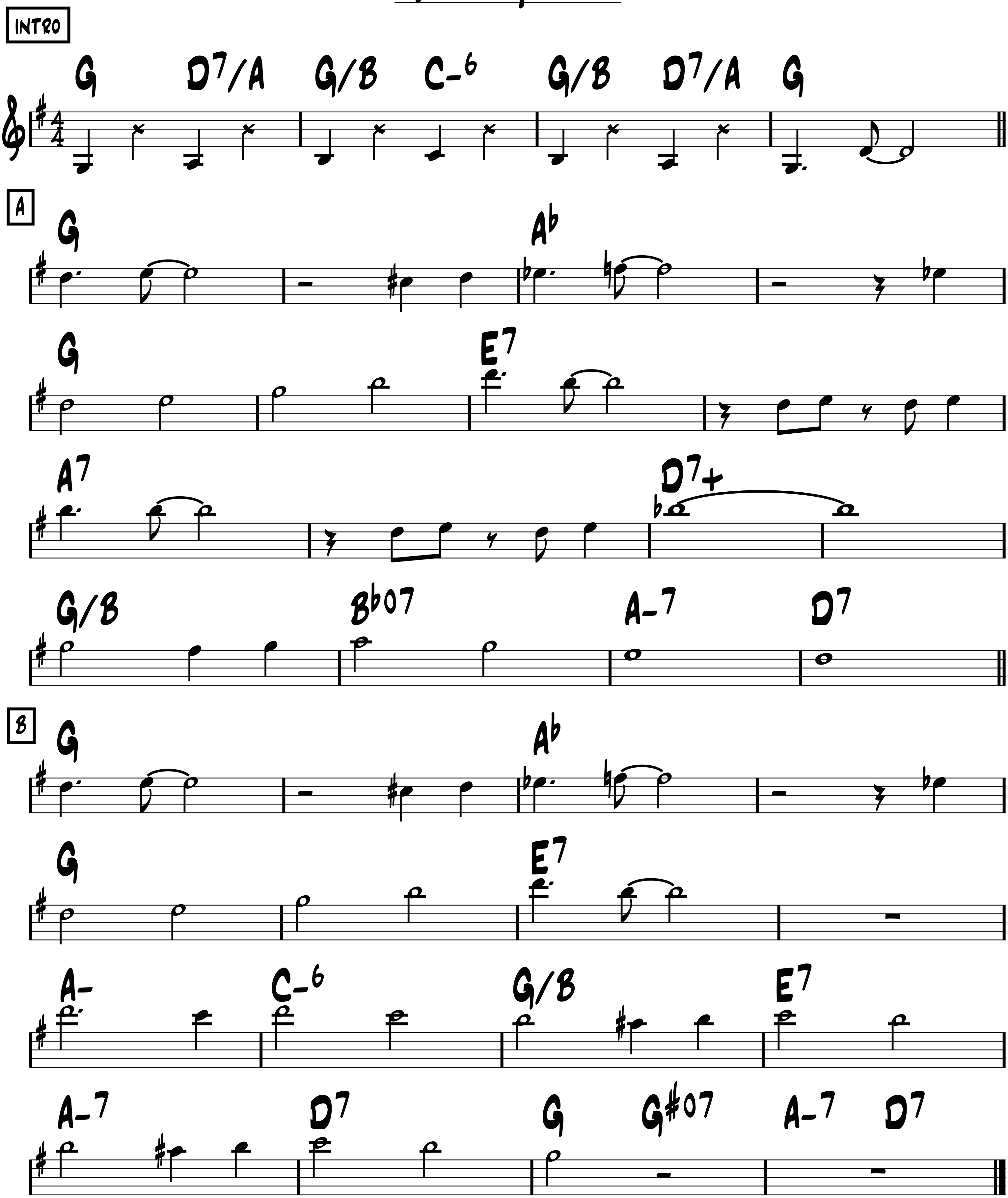
VIOLIN PART



-Swing

Hungaria
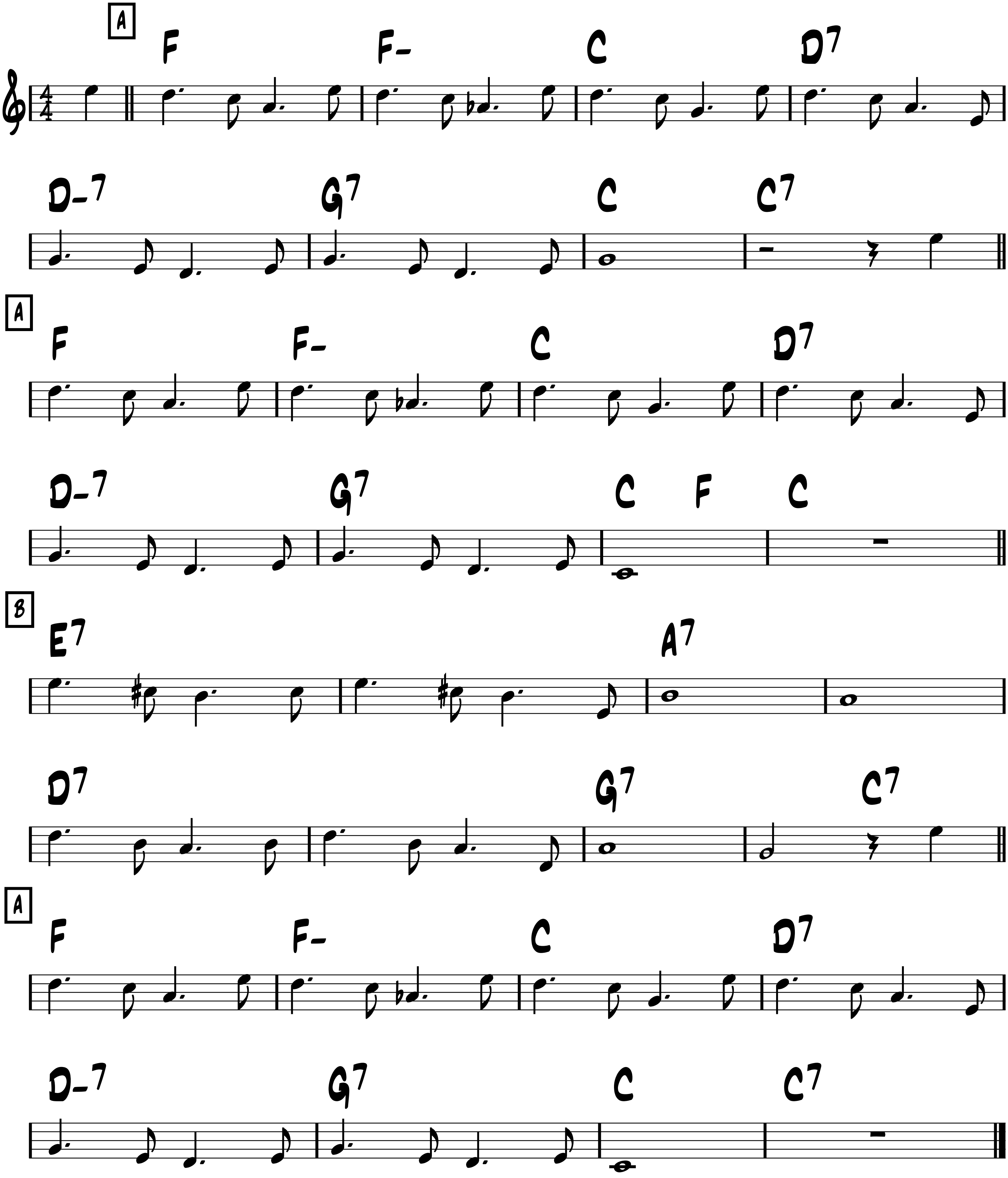
-Django



I can't believe that you're in love with me

-Med Swing
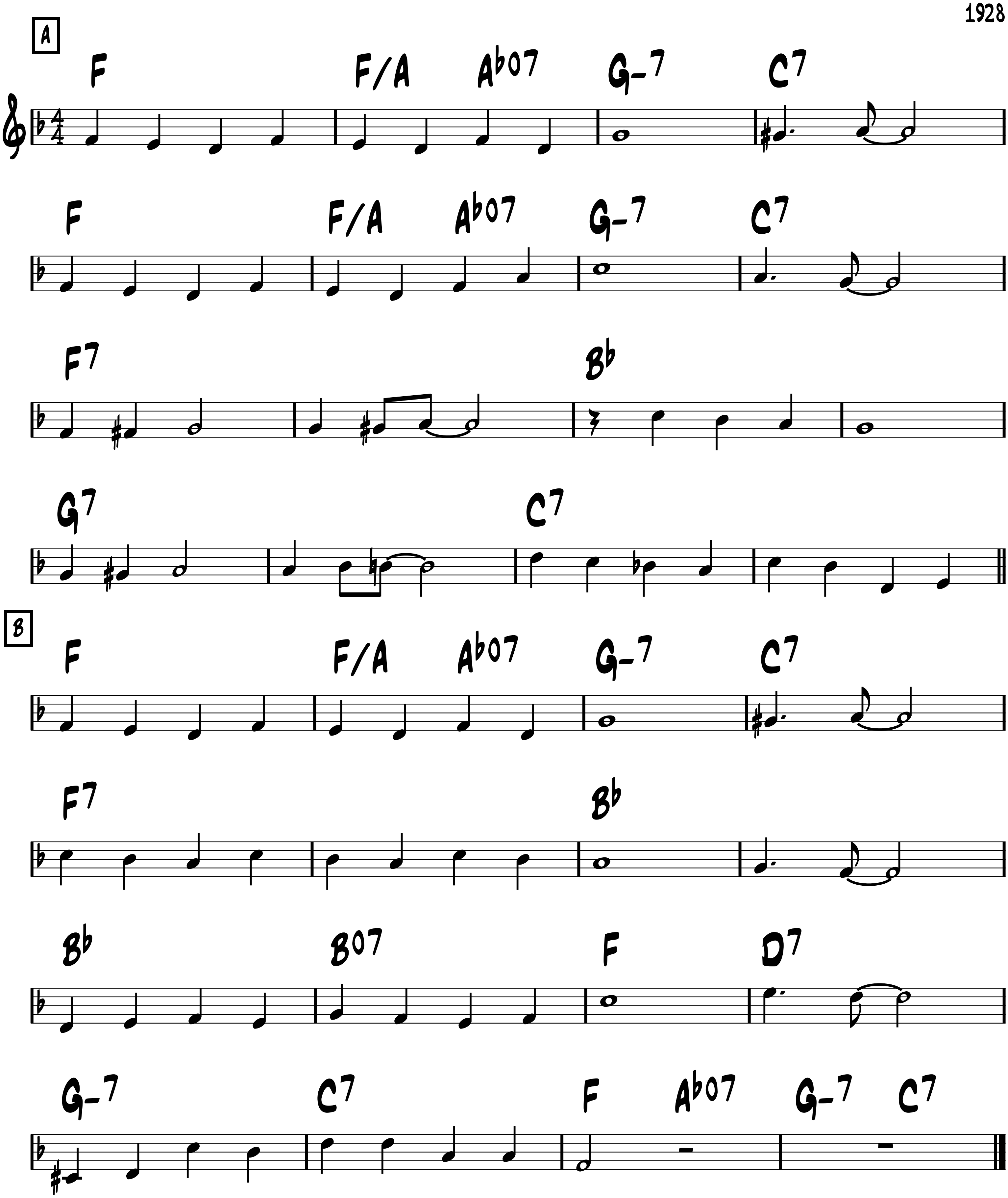
-McHugh & Gaskill



I CAN'T GIVE YOU ANYTHING BUT LOVE

-SWING

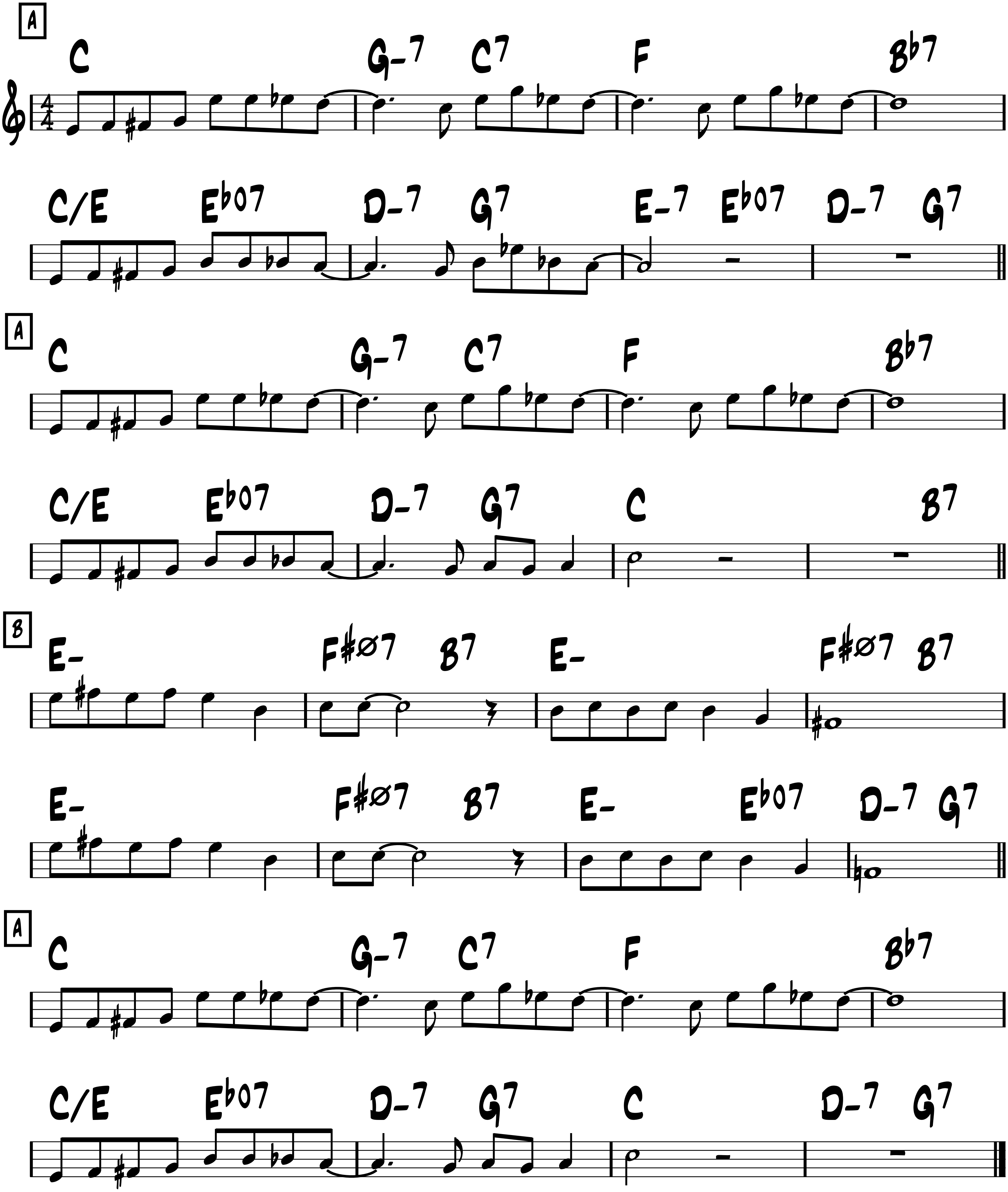
-J. MCHUGH,
D. FIELDS
1928



-Easy swing

If I Had You
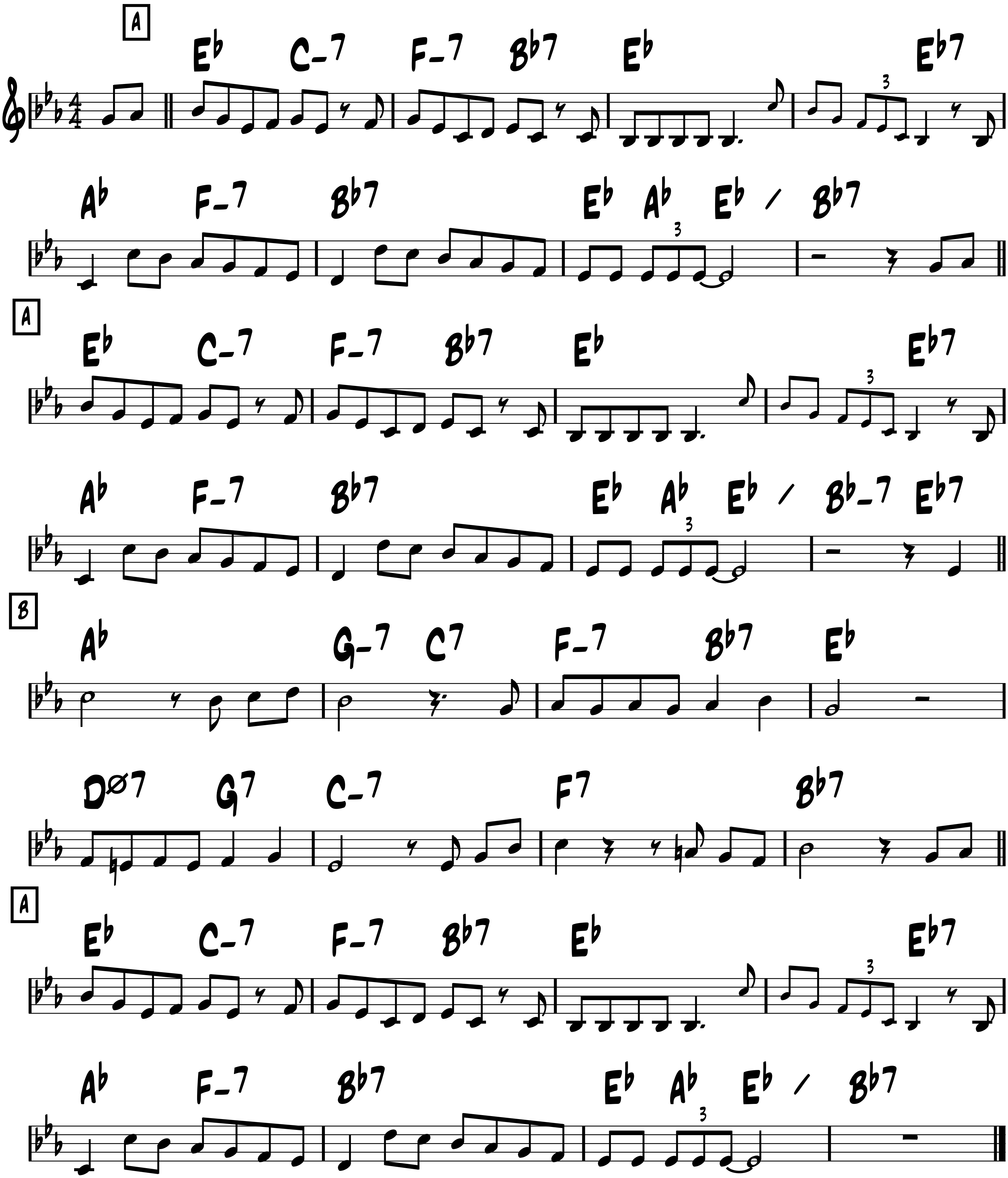
-Shapiro, Connely & Campbell



-Swing

If I Only Had a Brain
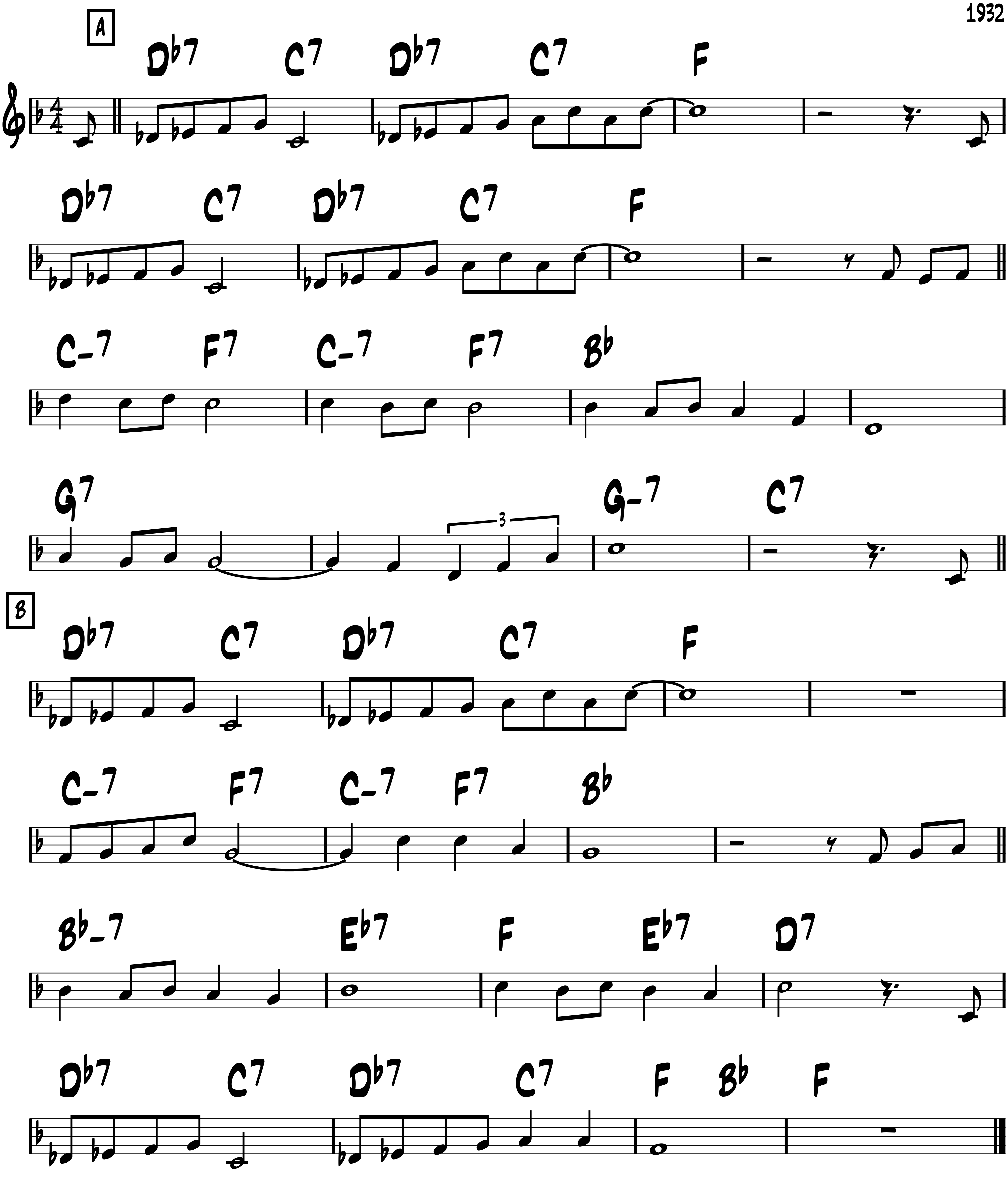
-Harold Arlen
1939



-Swing

I'll never be the same
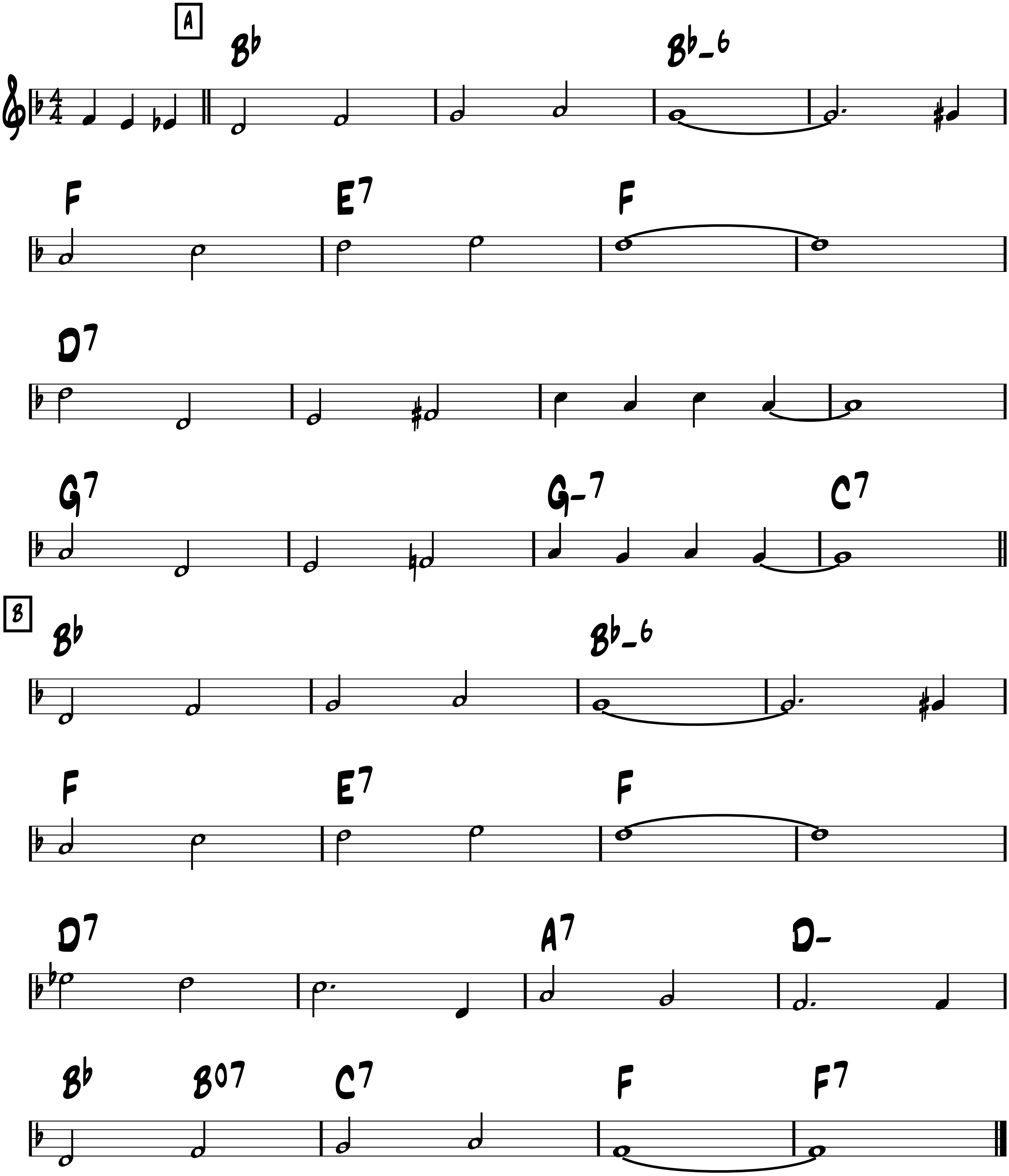
-Signore,
Malneck
& Kahn
1932



I'll see you in my dreams

-Swing
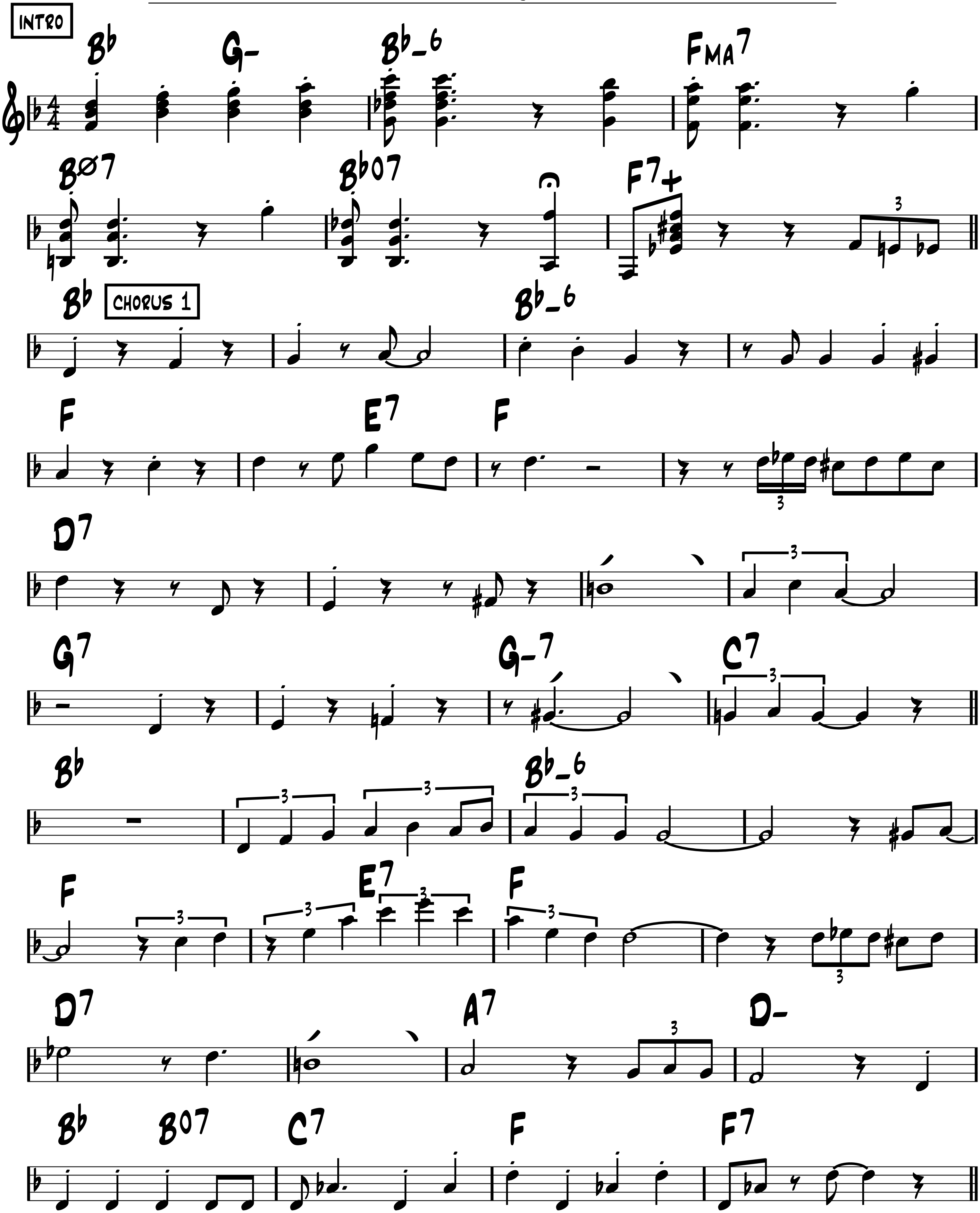
-Jones & Kahn
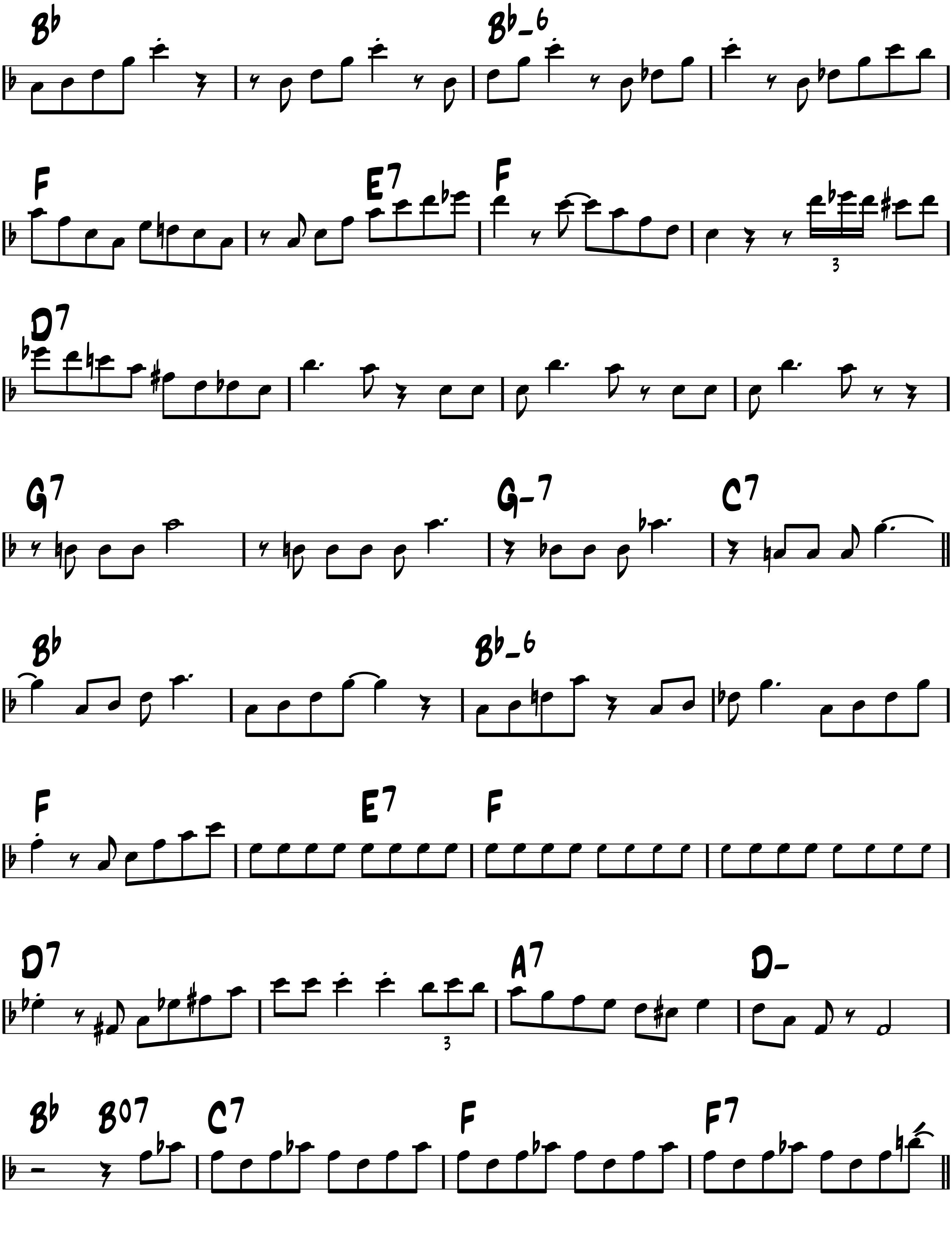


-Swing

I'll See You in My Dreams
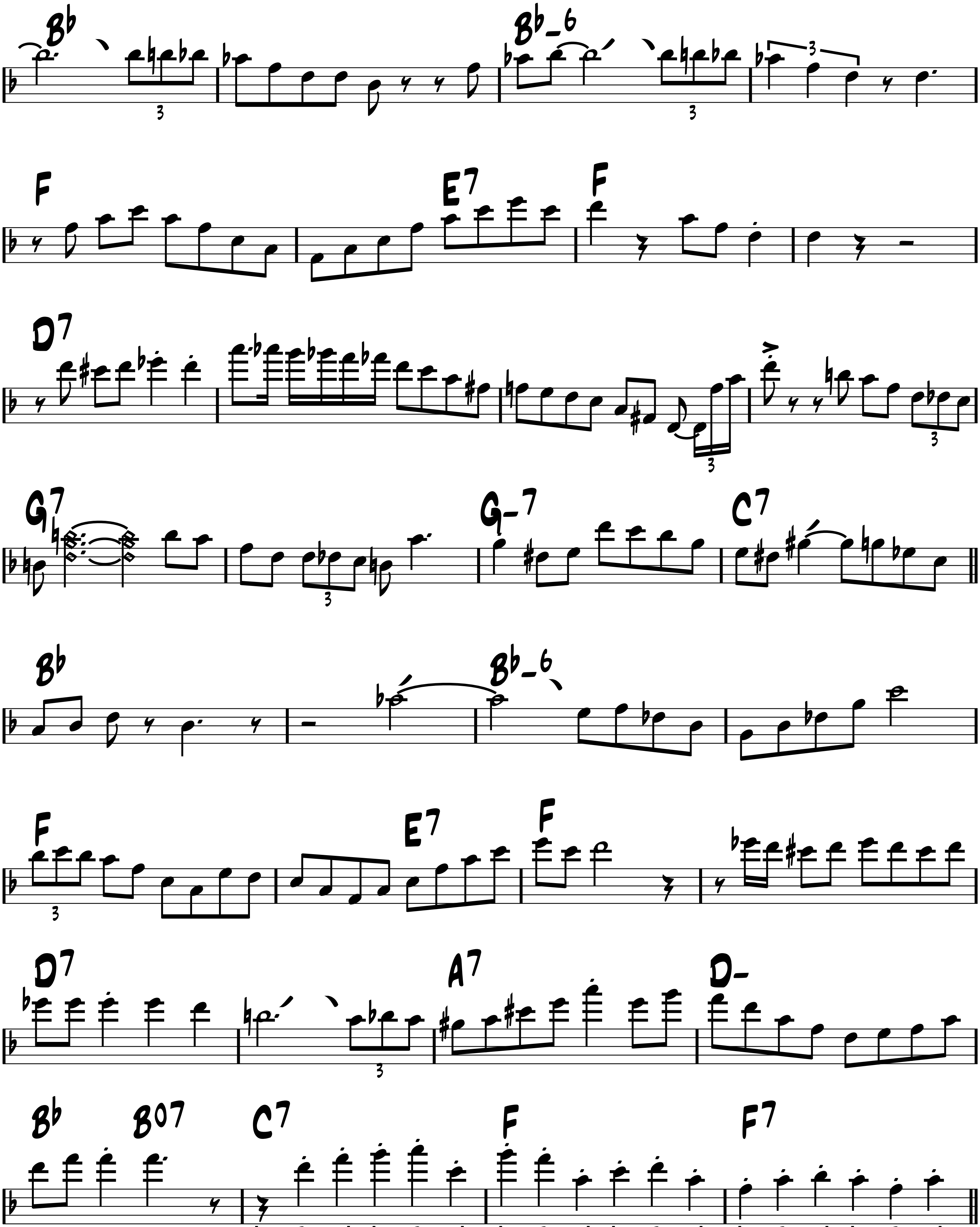
-Jones, Kahn
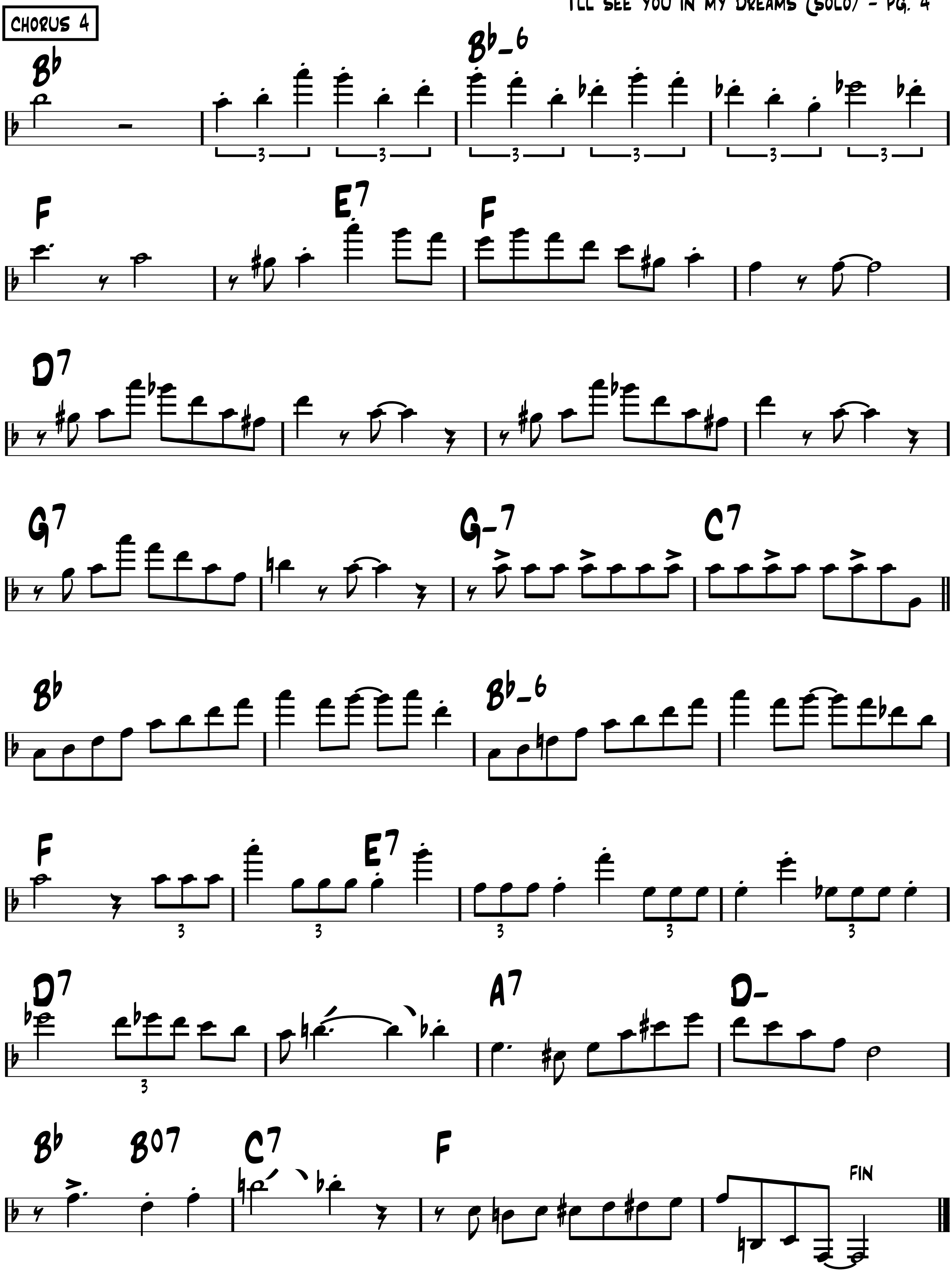


CHORUS 2



CHORUS 3
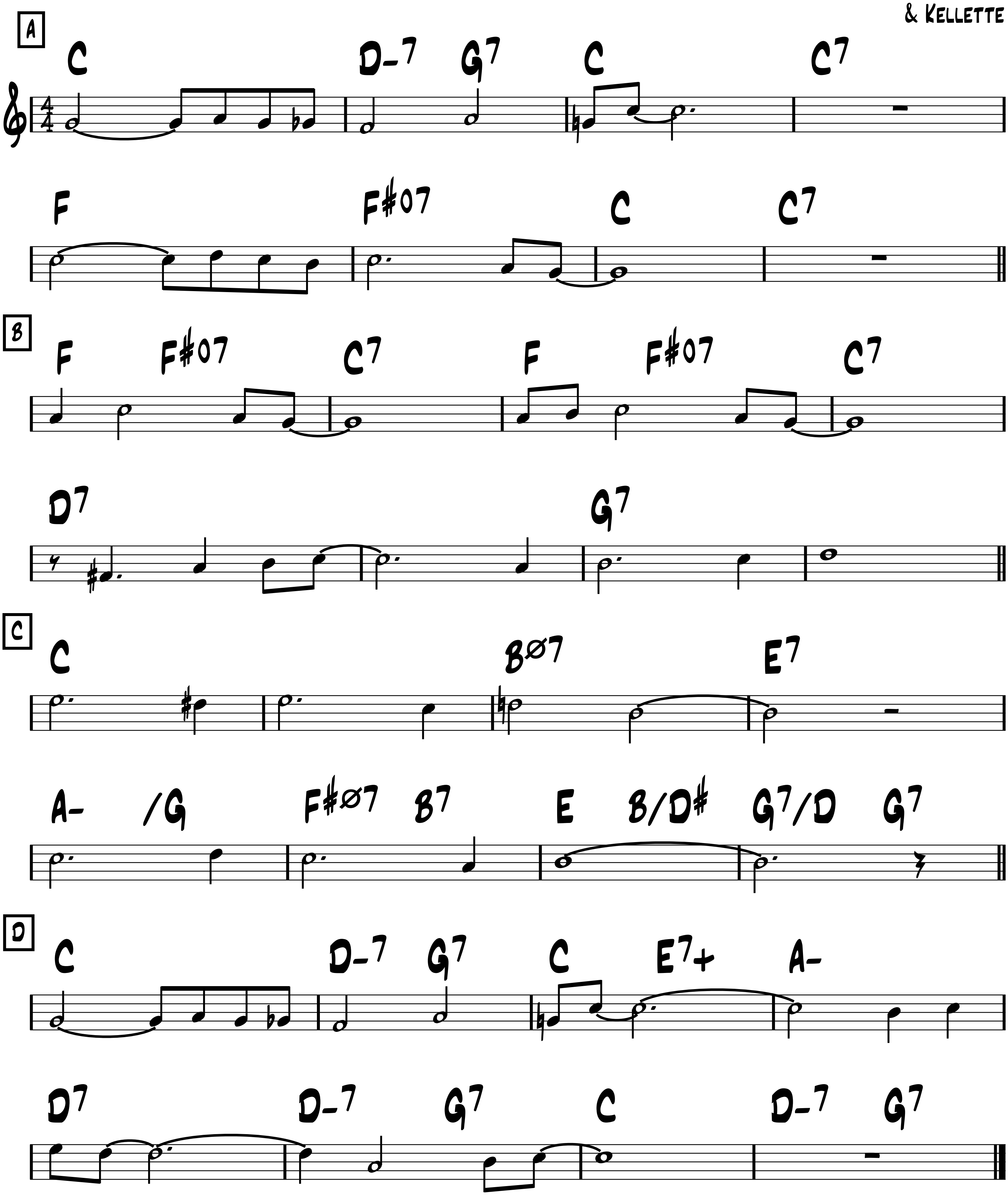



Chorus 4
Bb
Bb-6
F
E7
F
D7
G7
G-7
C7
Bb
Bb-6
F
E7
D7
A7
D-
Bb
B07
C7
F
FIN

I'M FOREVER BLOWING BUBBLES

-SWING

-KENBROVIN
& KELLETTE

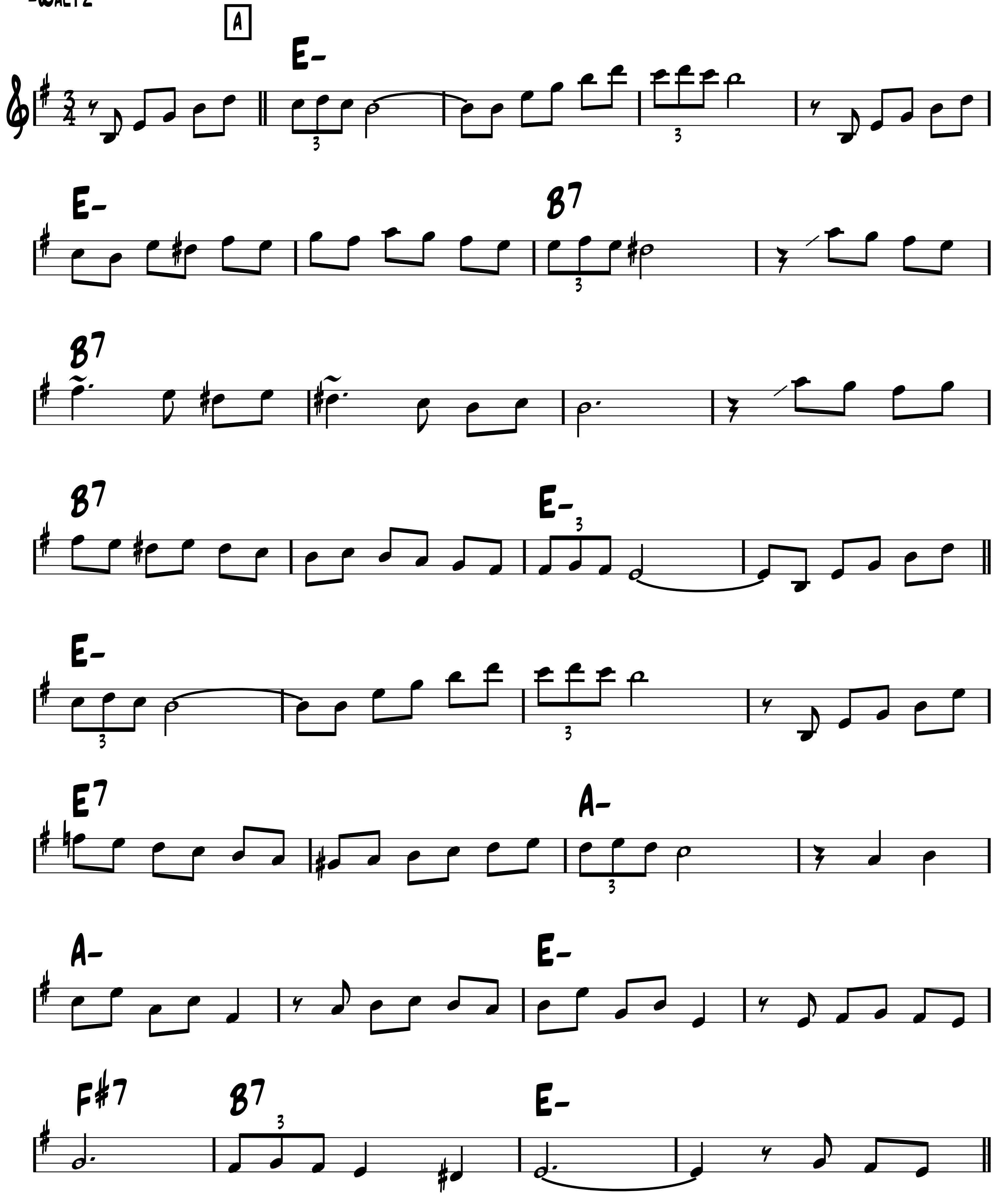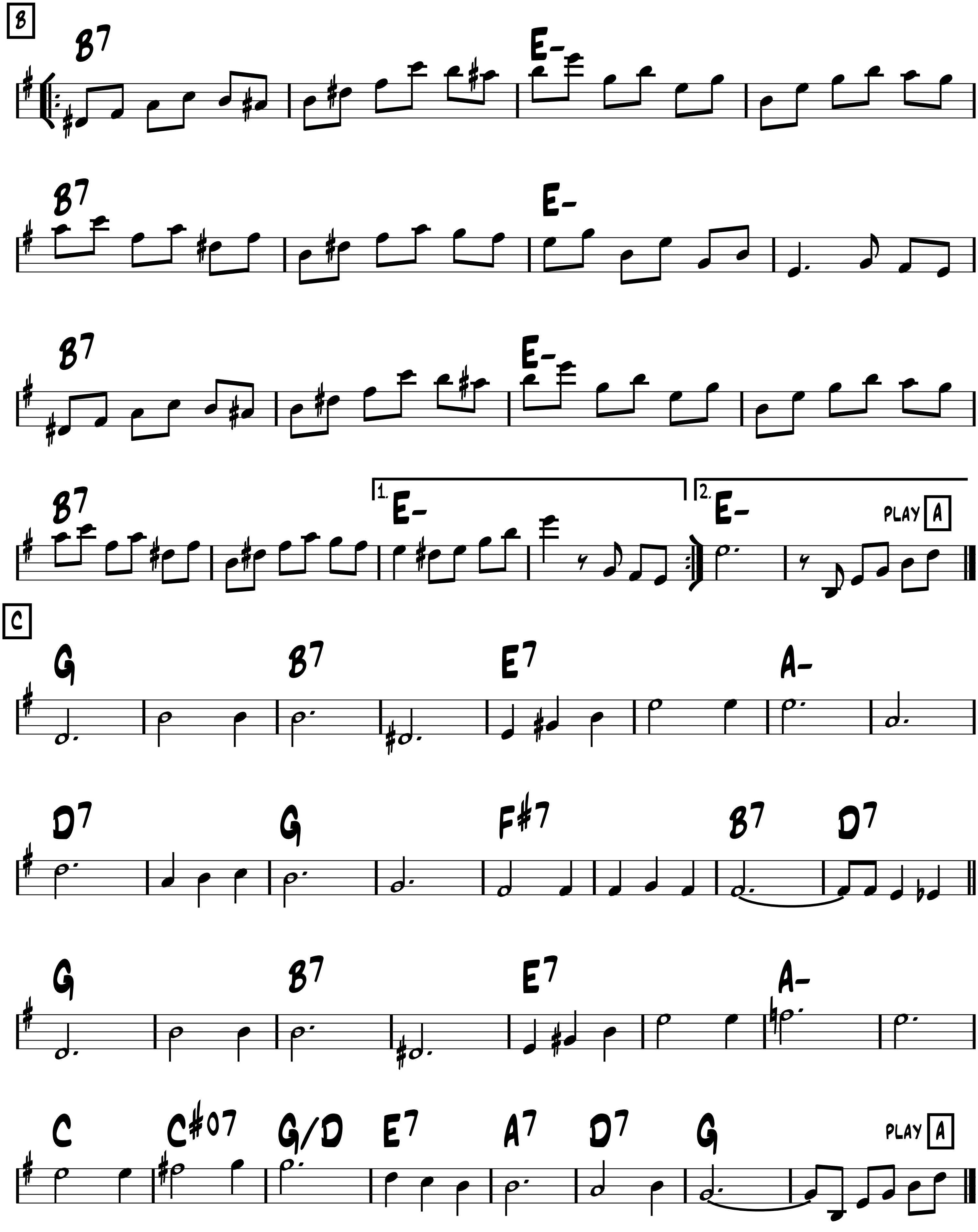


FORM: A B B A C A

Indifférence

-J. Colombo & T. Murena

-Waltz
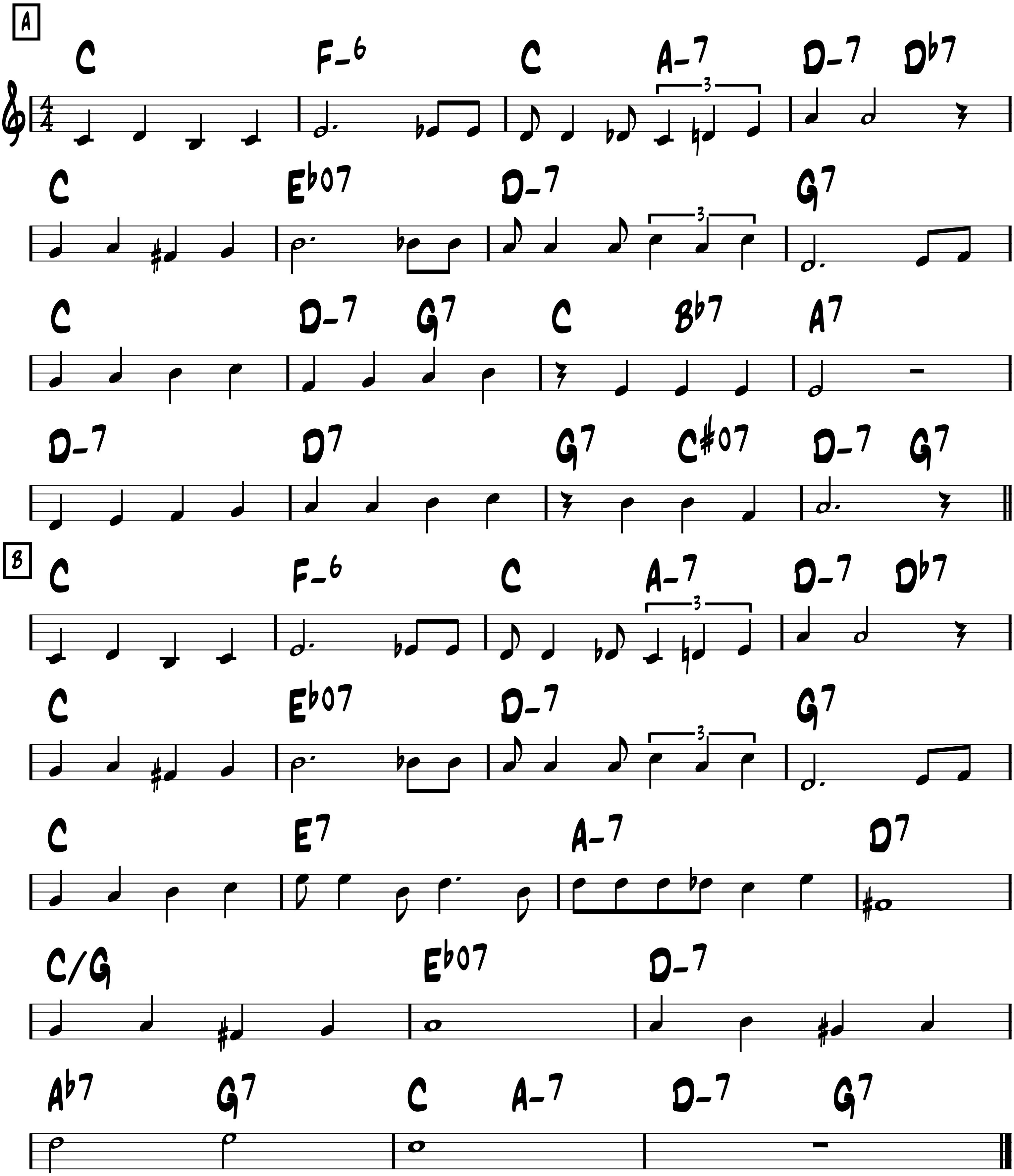



B
B7
E-
B7
E-
B7
E-
B7
1. E-
2. E-
PLAY A
C
G
B7
E7
A-
D7
G
F#7
B7
D7
G
B7
E7
A-
C
C#07
G/D
E7
A7
D7
G
PLAY A

-Ballad or
Slow Swing

Insensiblement
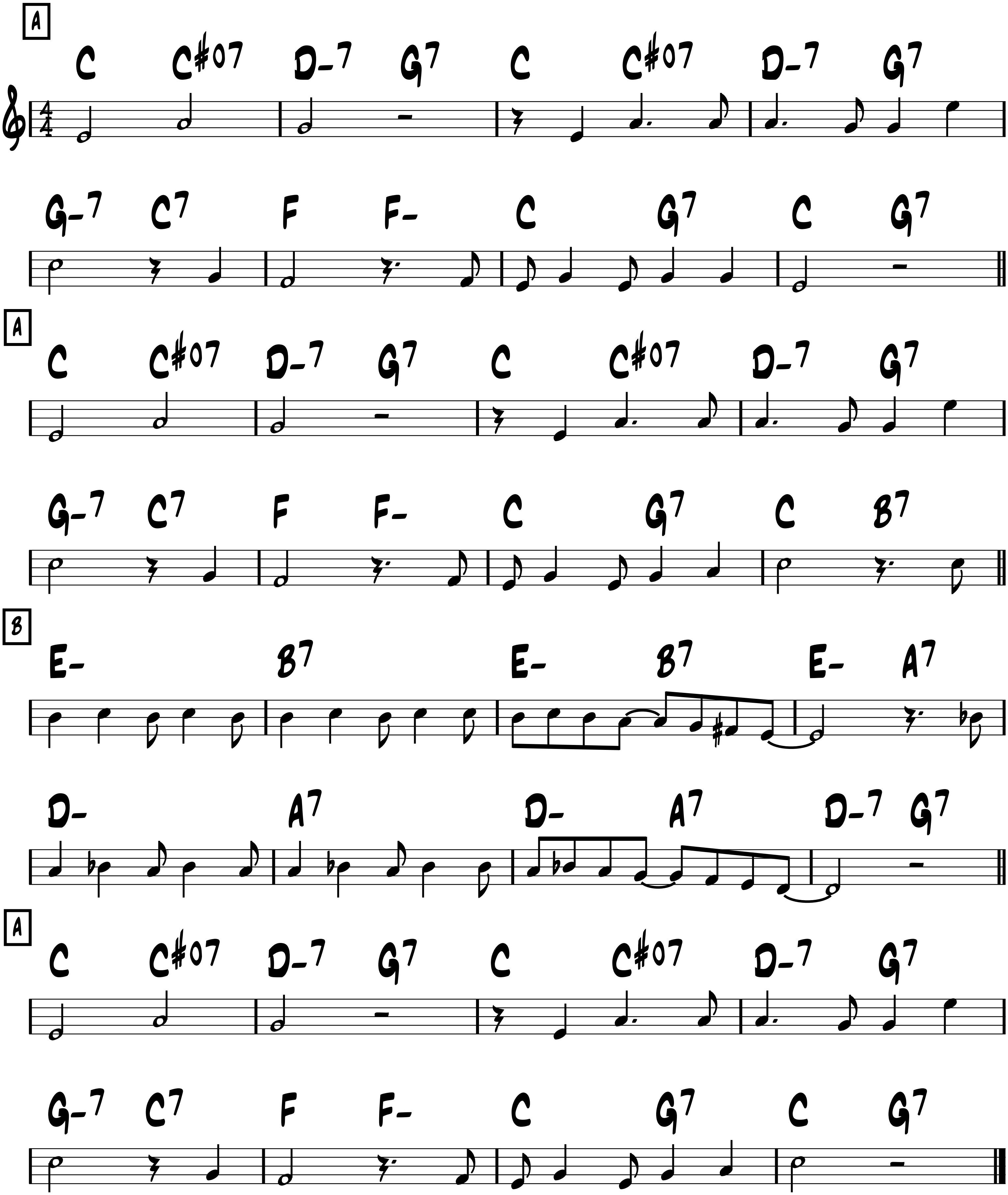
-Paul Misraki 1946



-Swing

I Saw Stars
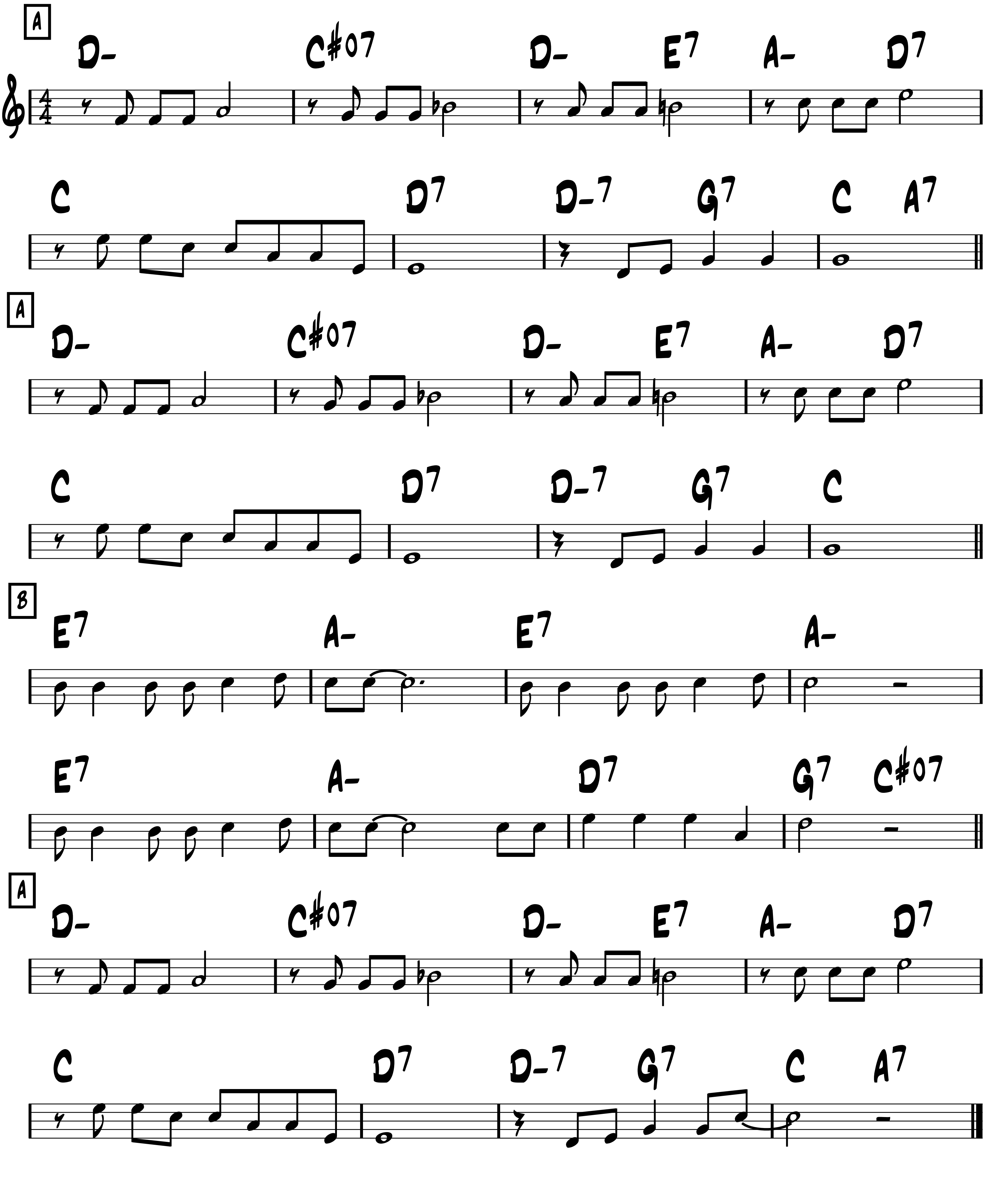
-Freddy Martin



-Ballad

I Surrender, Dear

-Clifford & Harris
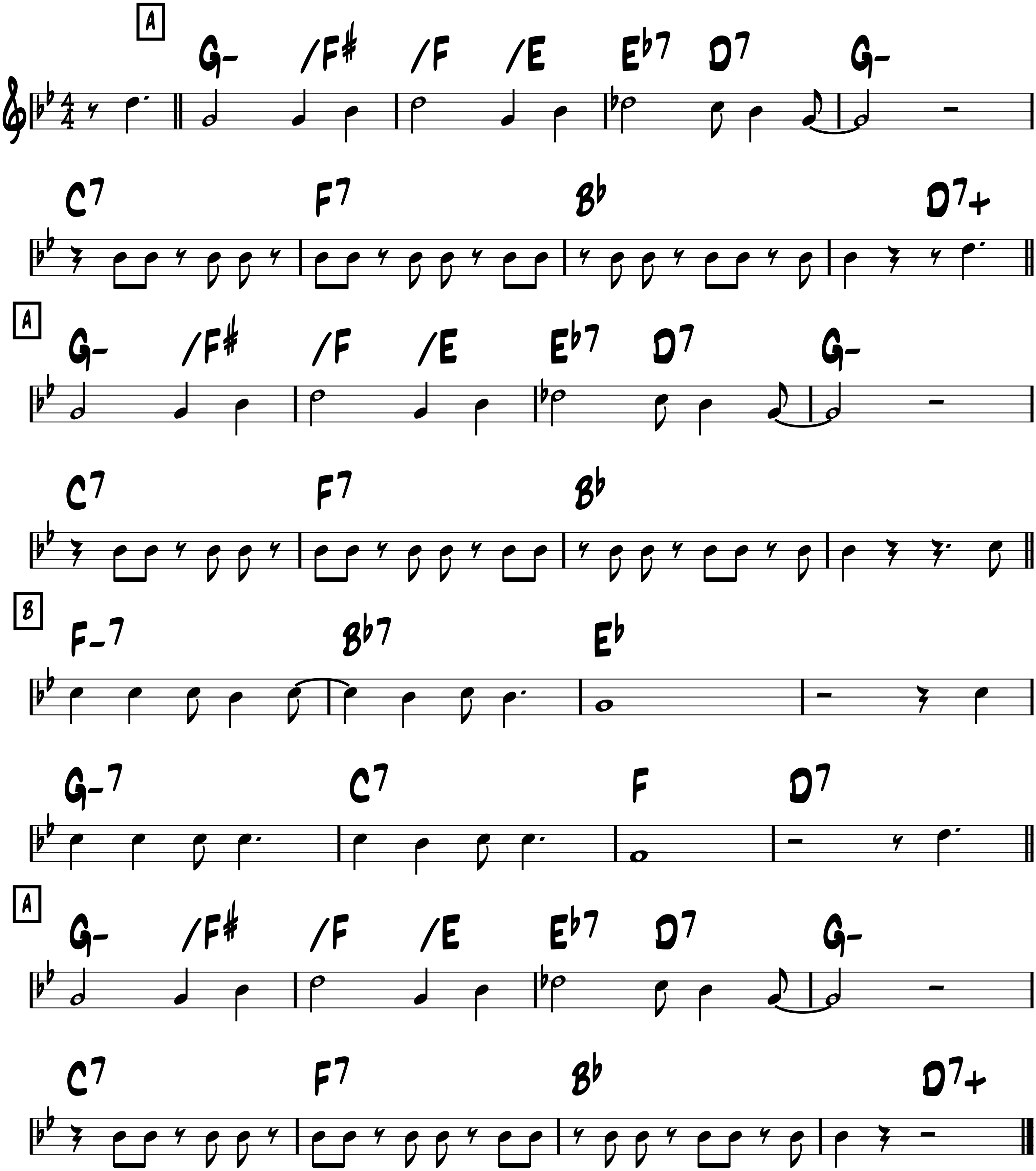


-Swing

It don't mean a thing...

(If it ain't got that swing)
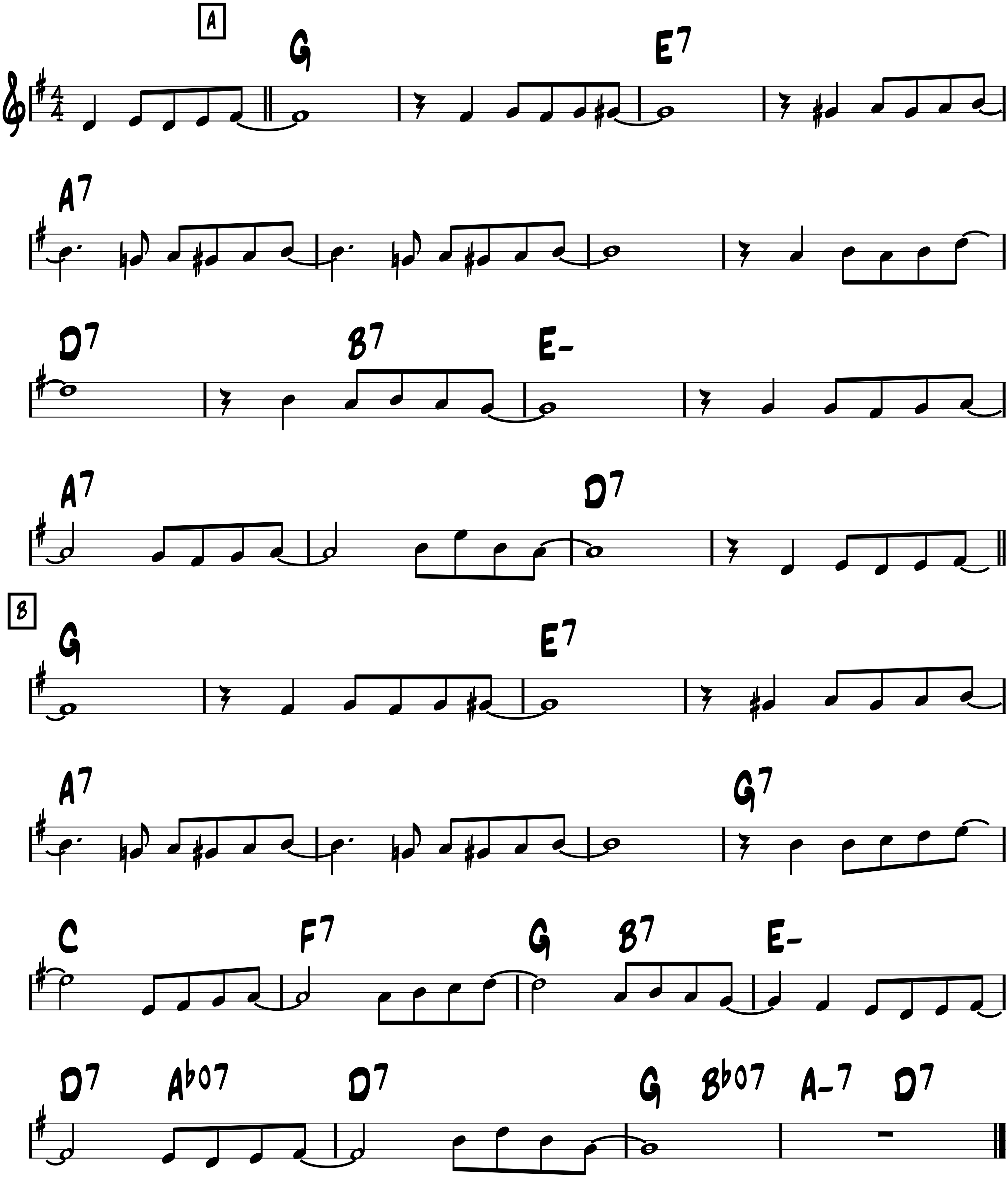
-Duke Ellington
& I. Mills 1931



-Swing

It had to be you
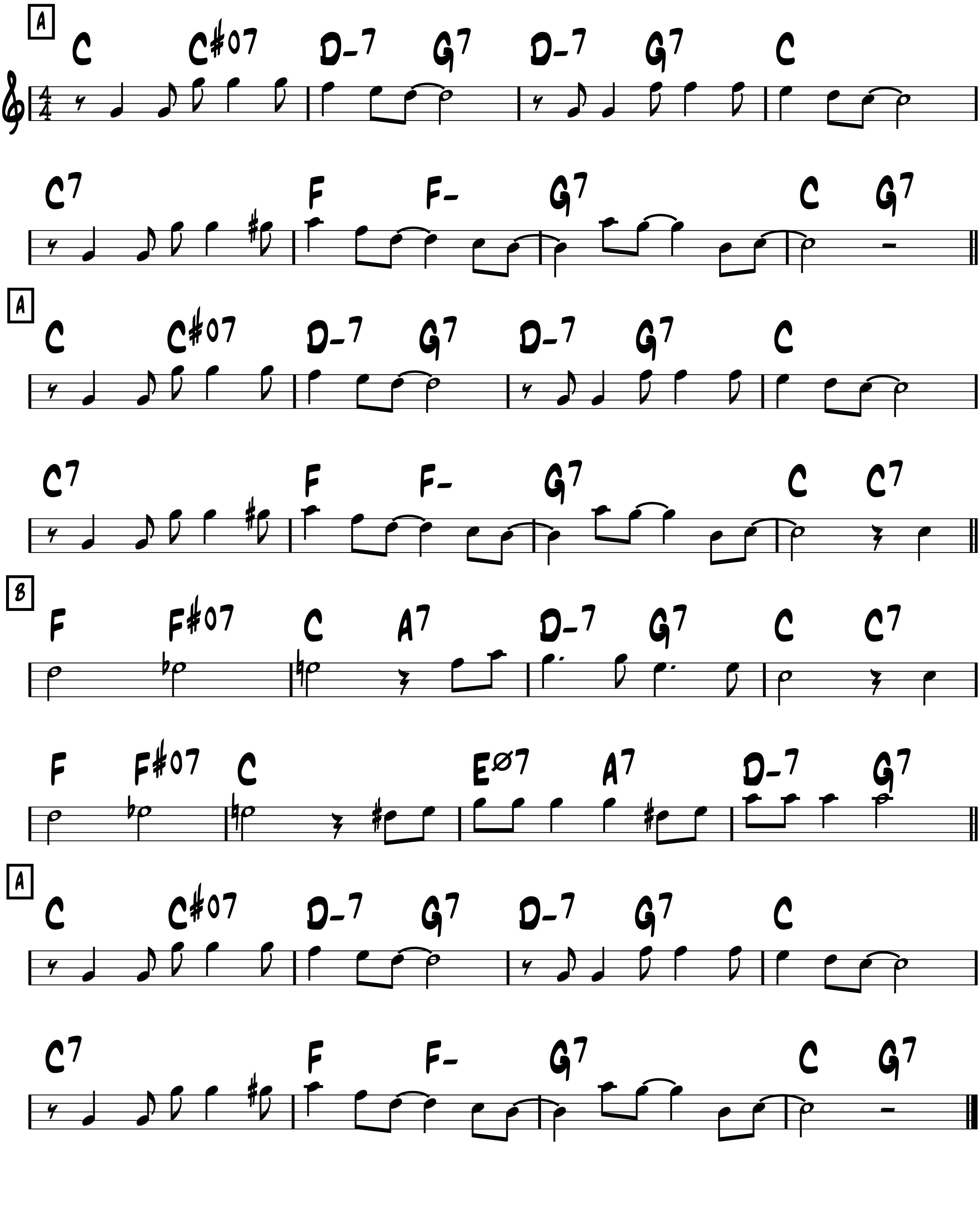
-Isham Jones



-Swing

It's only a paper moon
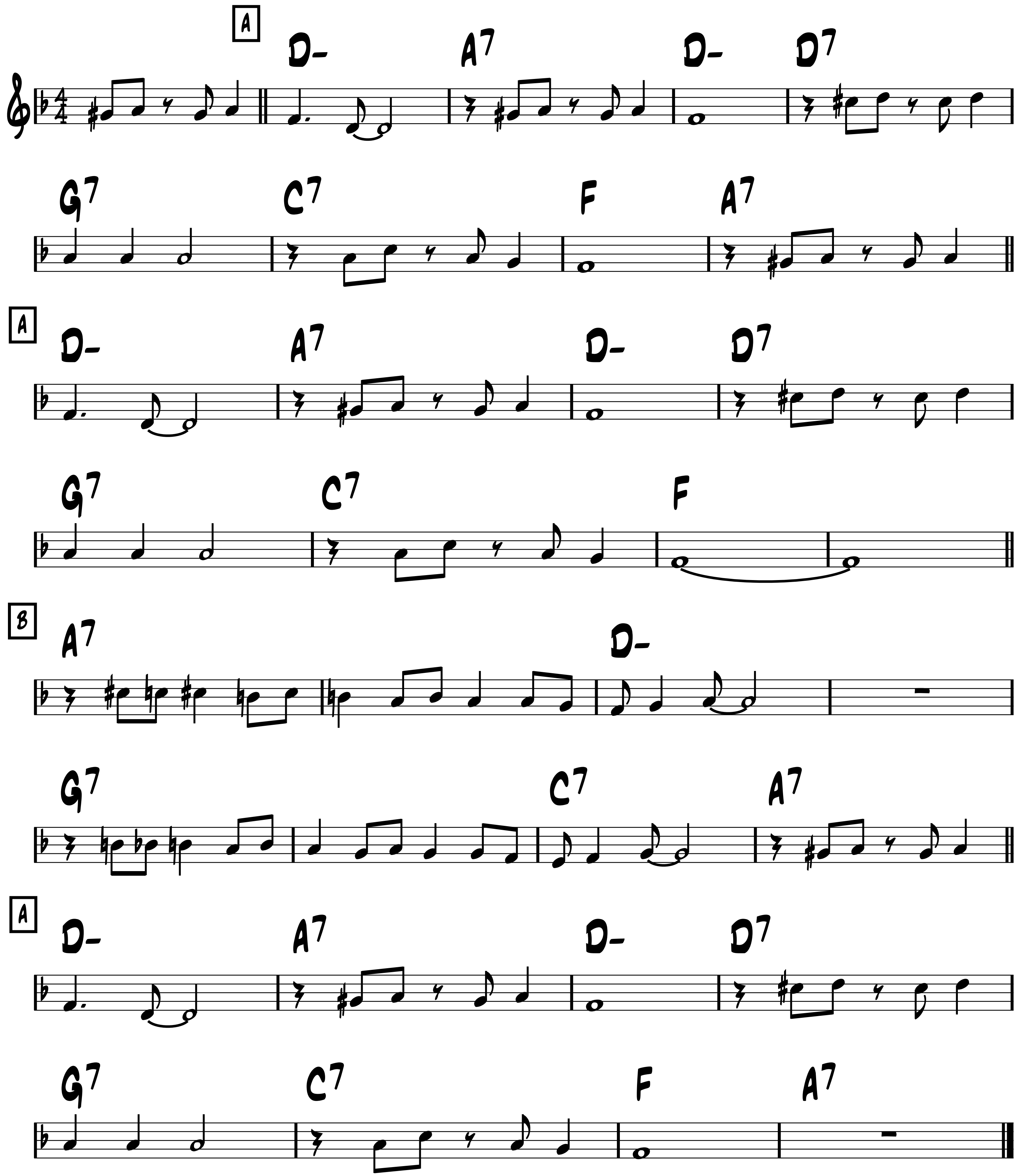
-Harold Arlen
1933



I've found a new baby

-Swing
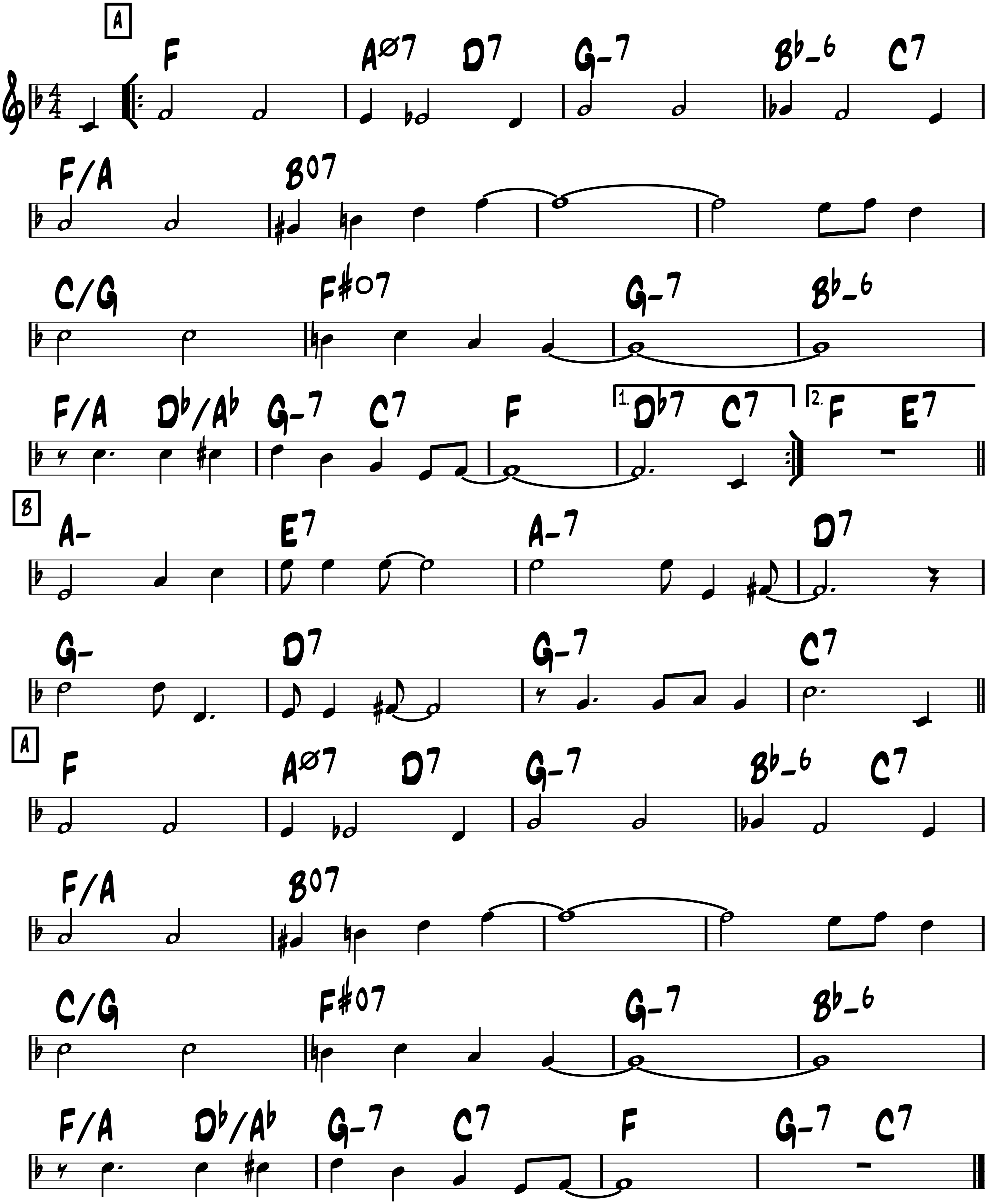
-Palmer & Williams



-Med.
Swing

I've Got My Love to Keep Me Warm
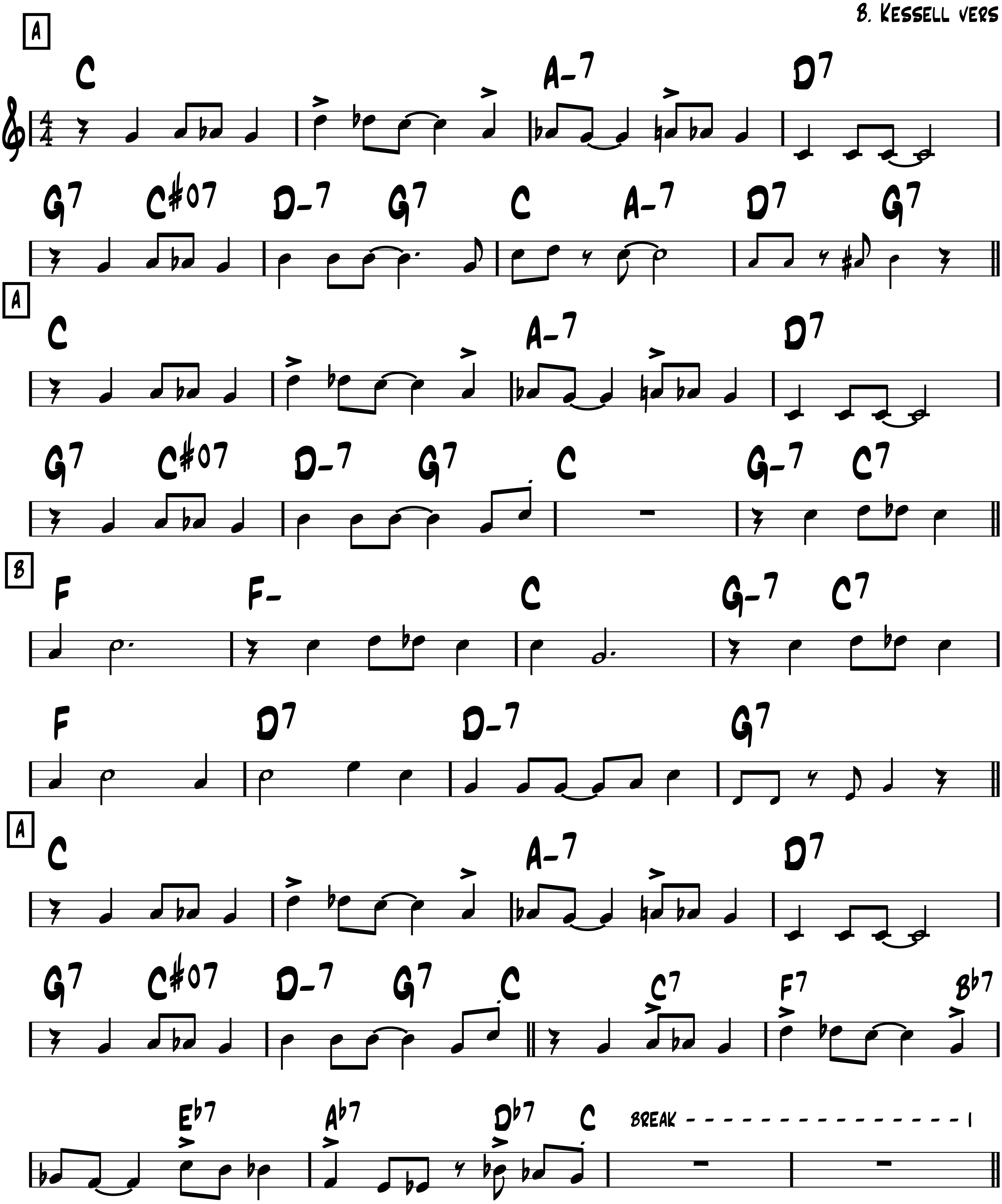
-I. Berlin
1937

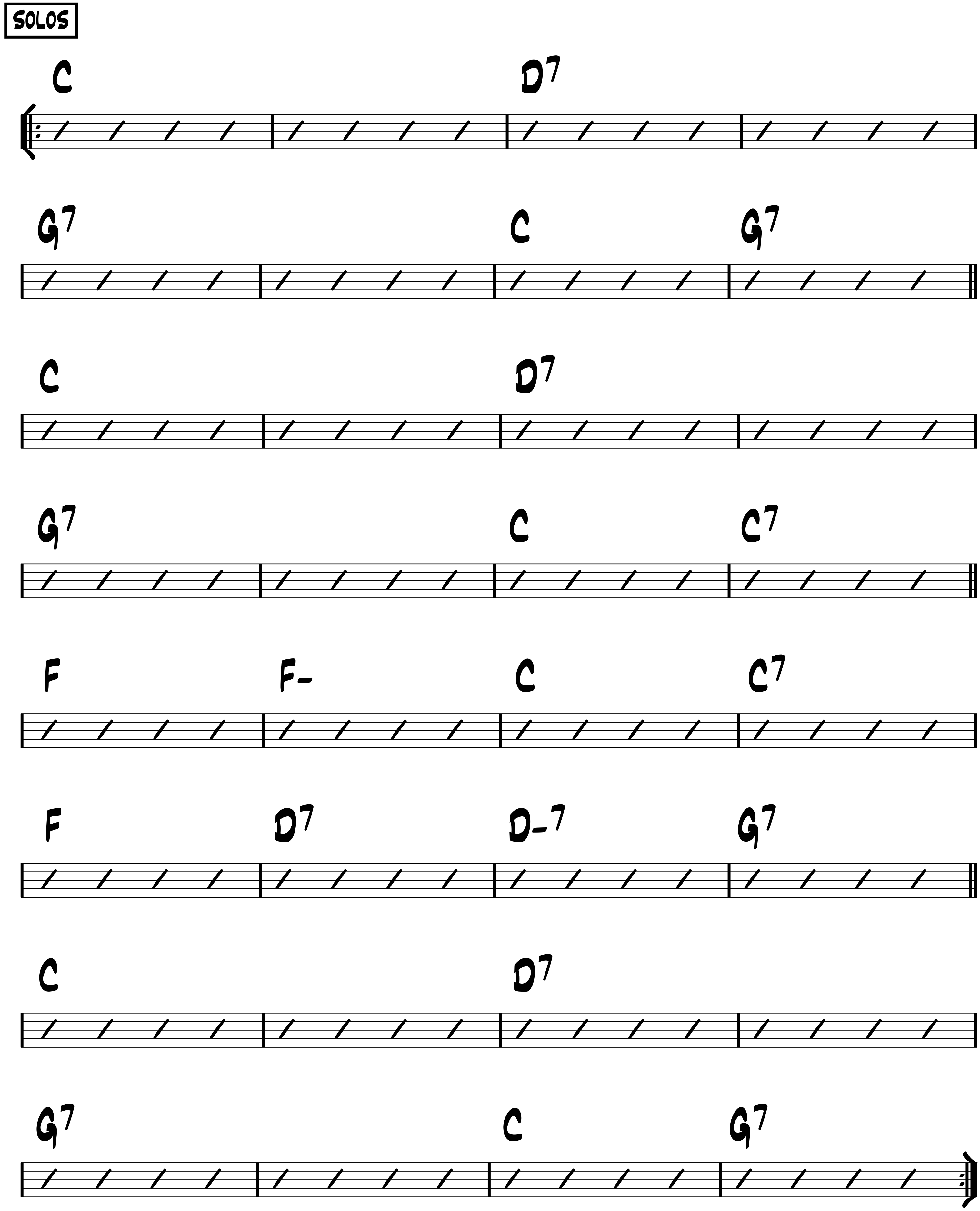


-Easy Swing

I WANNA BE LOVED BY YOU

-Stothart
& Ruby 1928
B. Kessell vers
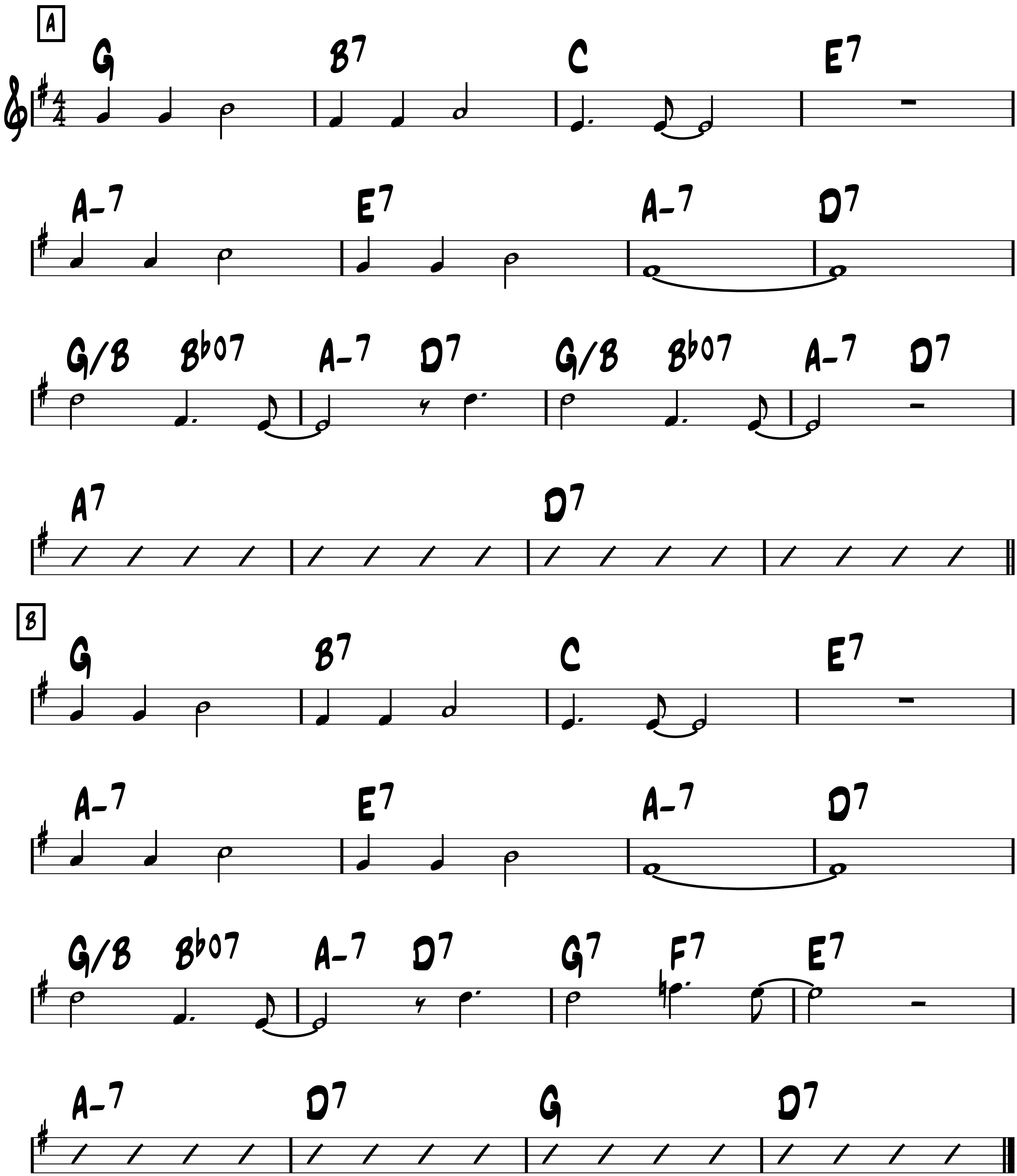



SOLOS
C
D7
G7
C
G7
C
D7
G7
C
C7
F
F-
C
C7
F
D7
D-7
G7
C
D7
G7
C
G7
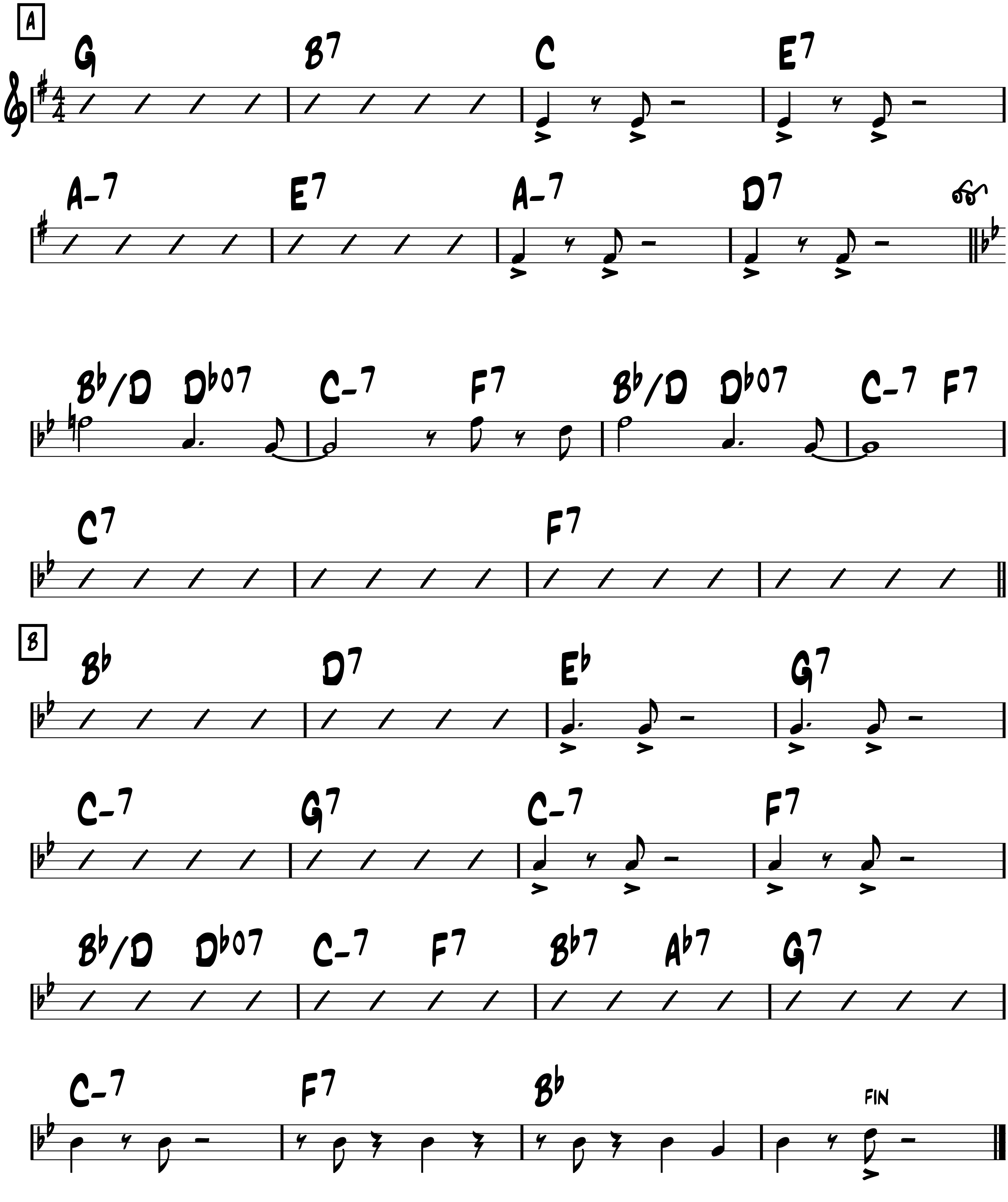
-Up Swing

I Wonder Where My Baby Is Tonight

-Donaldson & Kahn 1925
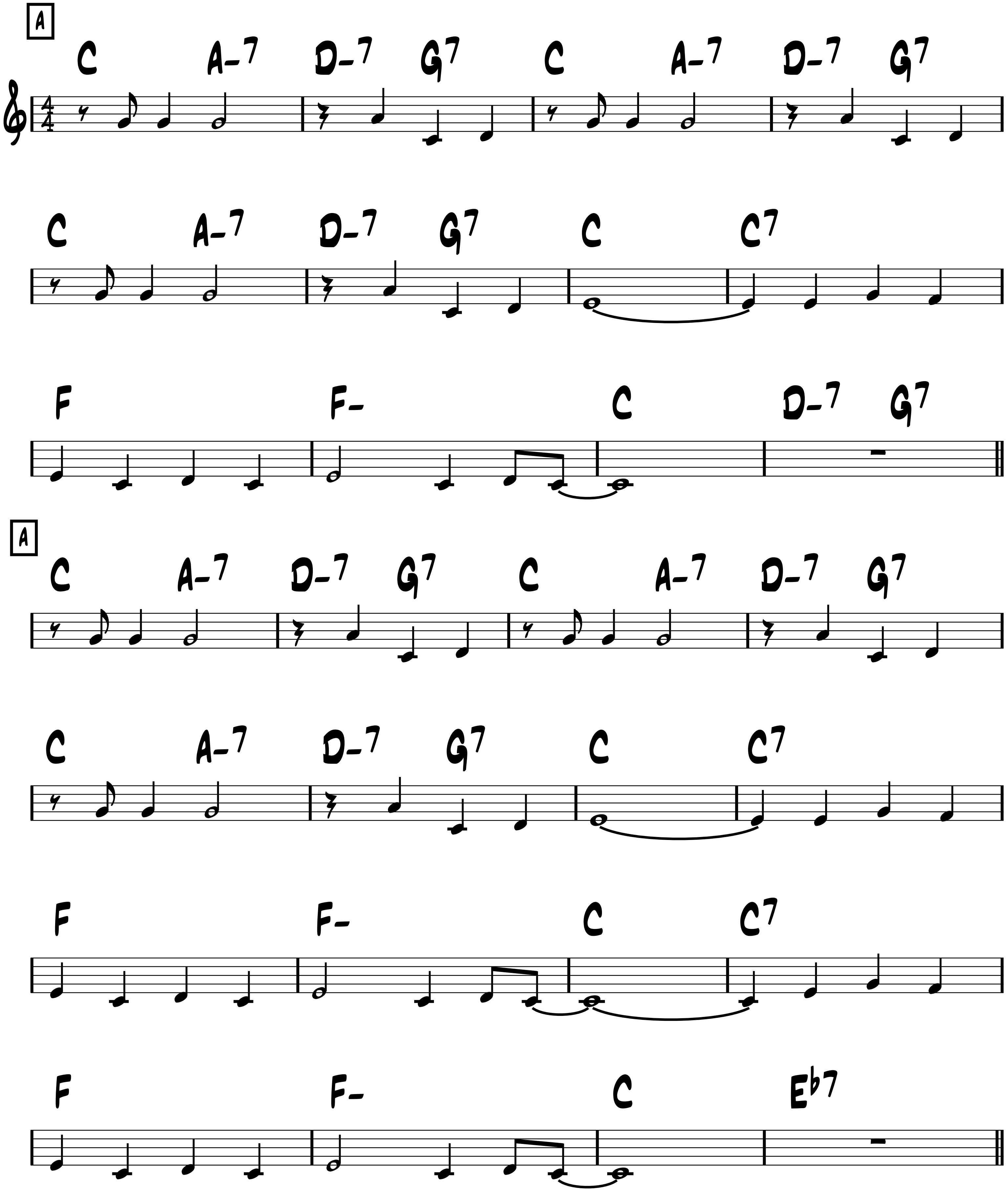


-OUT HEAD
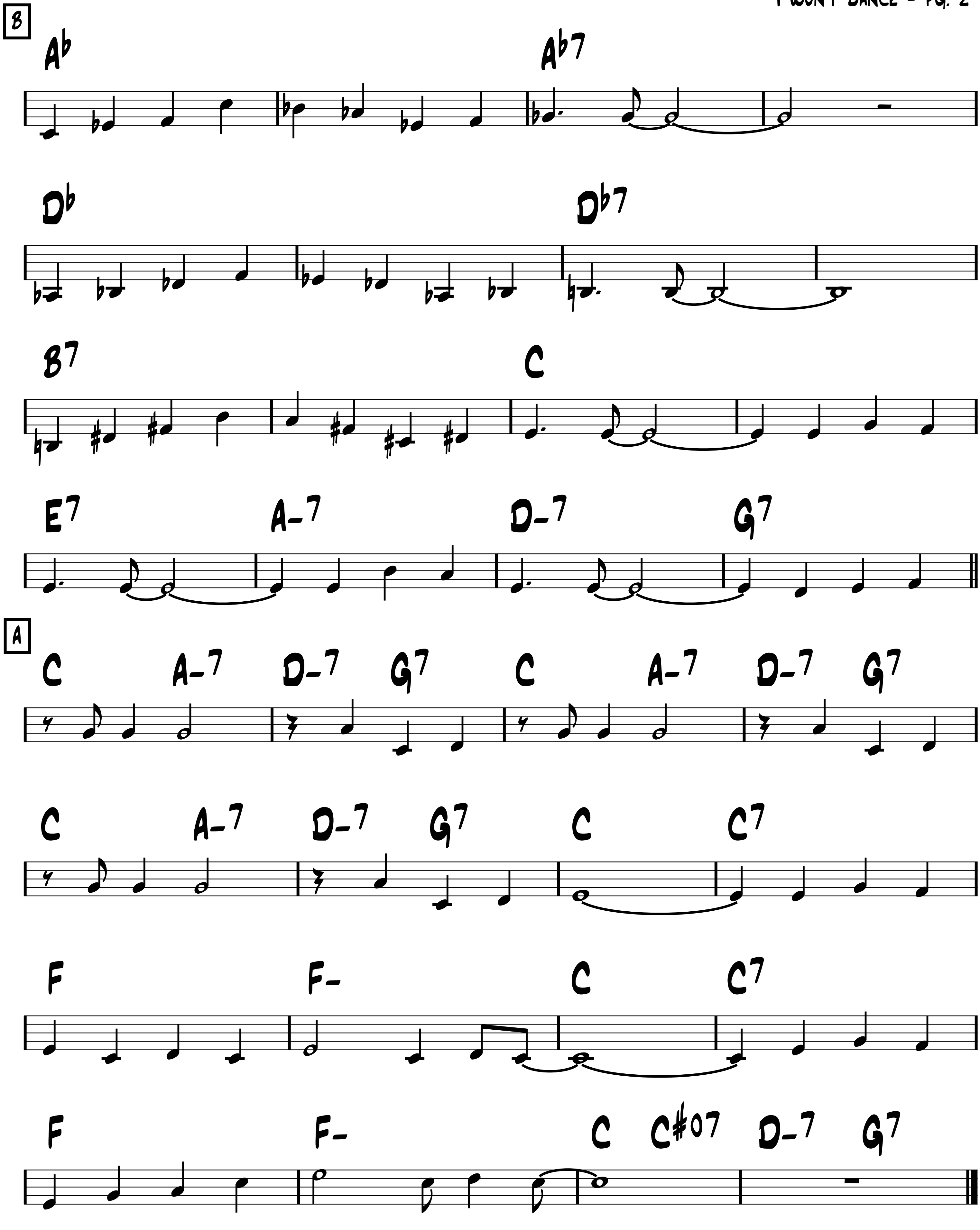

A
G B7 C E7
A-7 E7 A-7 D7
Bb/D Db07 C-7 F7 Bb/D Db07 C-7 F7
C7 F7
B
Bb D7 Eb G7
C-7 G7 C-7 F7
Bb/D Db07 C-7 F7 Bb7 Ab7 G7
C-7 F7 Bb
FIN

-Up Swing

I Won't Dance

-Hammerstein
& Kern 1934
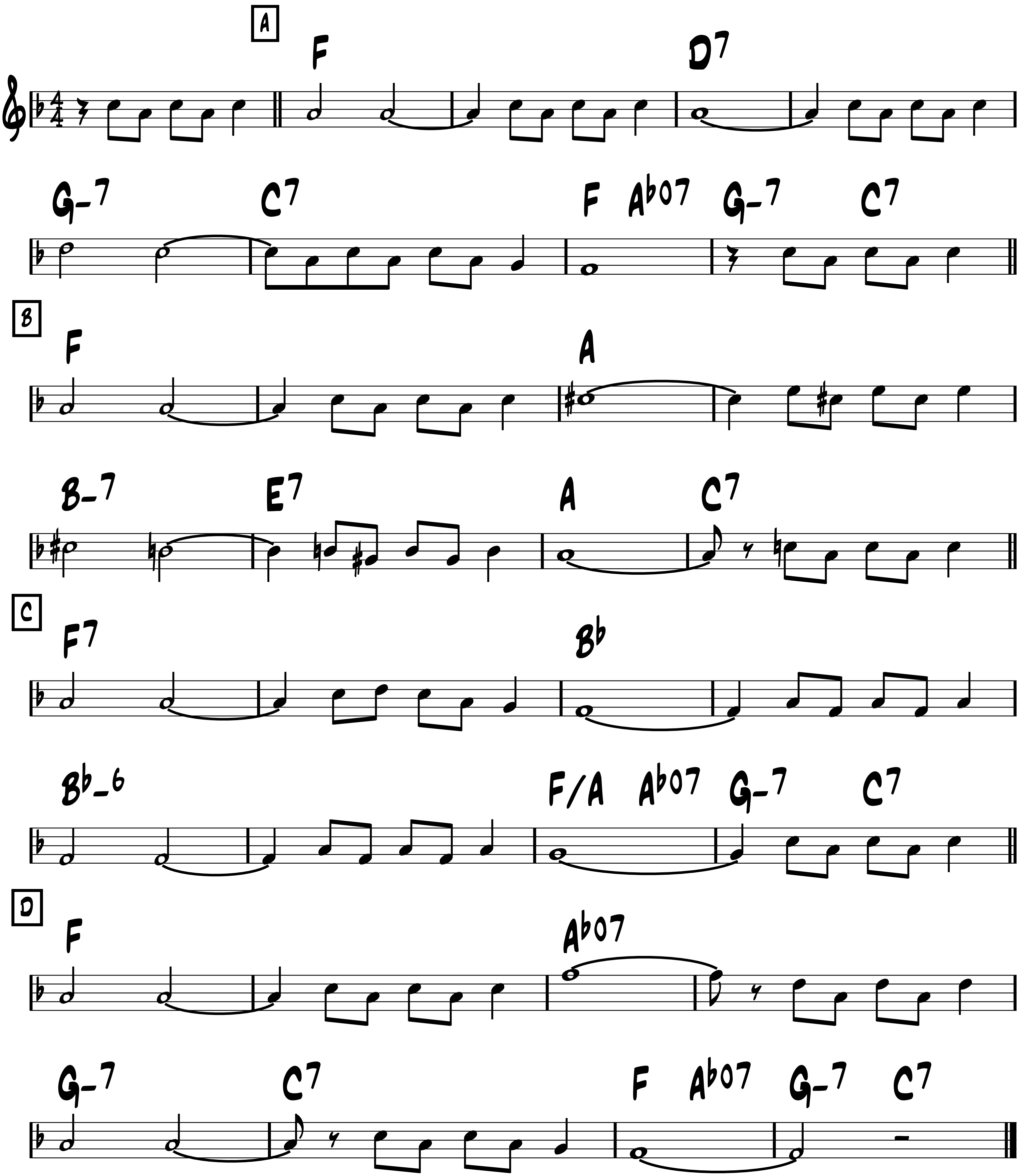



B
A♭
A♭7
D♭
D♭7
B7
C
E7
A-7
D-7
G7
A
C A-7 D-7 G7 C A-7 D-7 G7
C A-7 D-7 G7 C C7
F F- C C7
F F- C C#O7 D-7 G7

-Swing

Japanese Sandman

-Whiting & Egan 1920
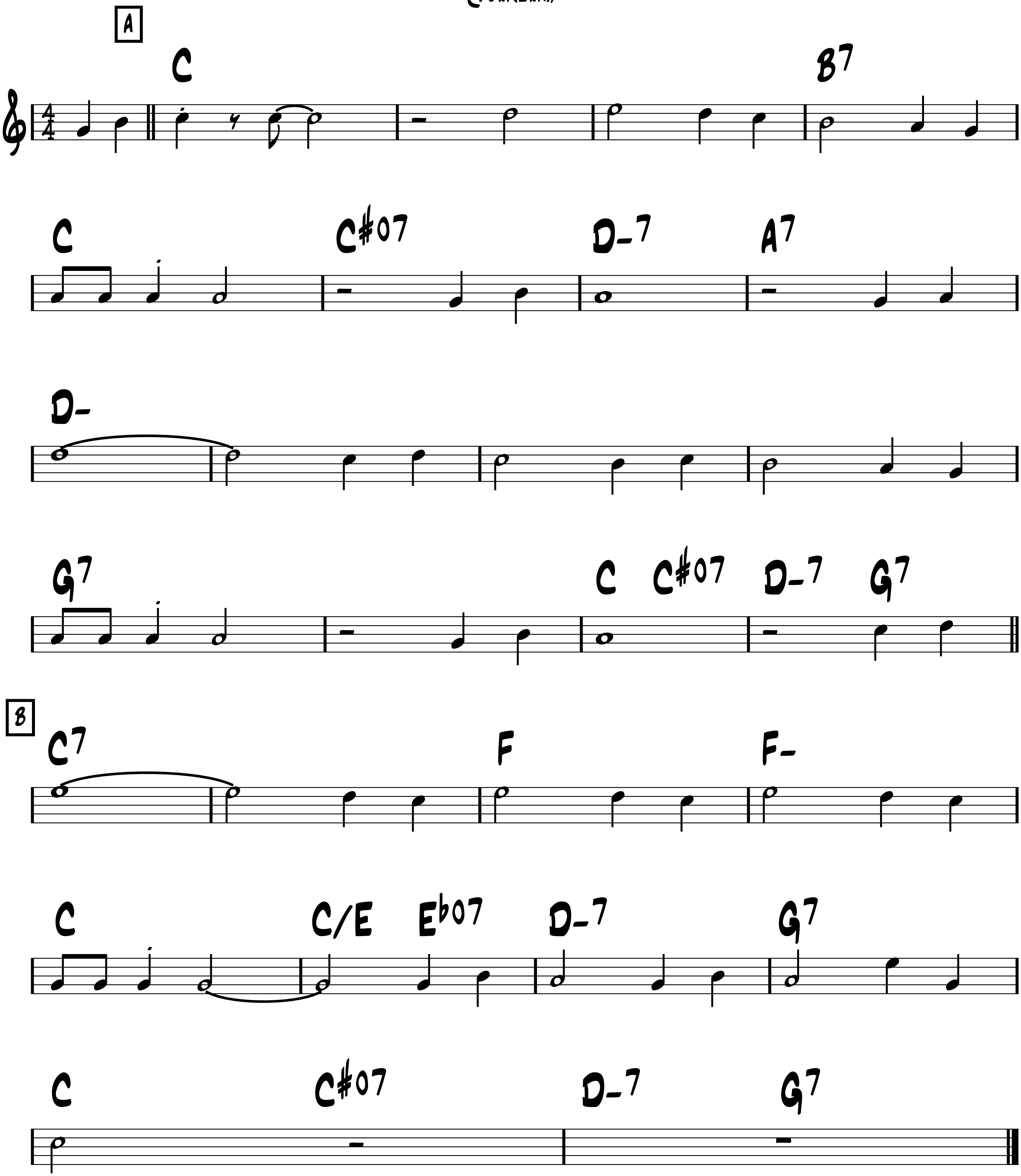


-Easy swing

J'ATTENDRAI

(Tornerai)
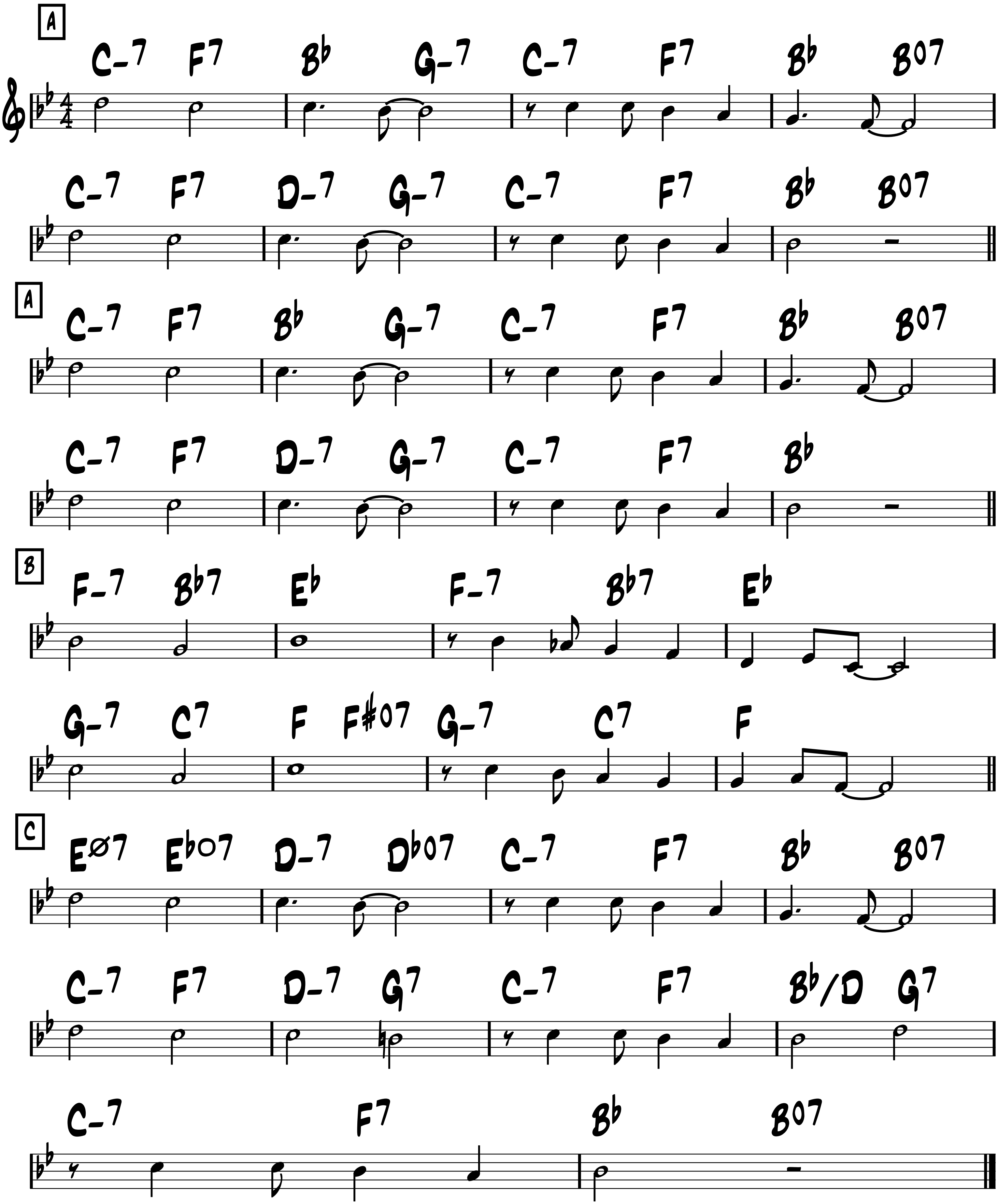
-Dino Oliveri



-Swing

Jeepers Creepers
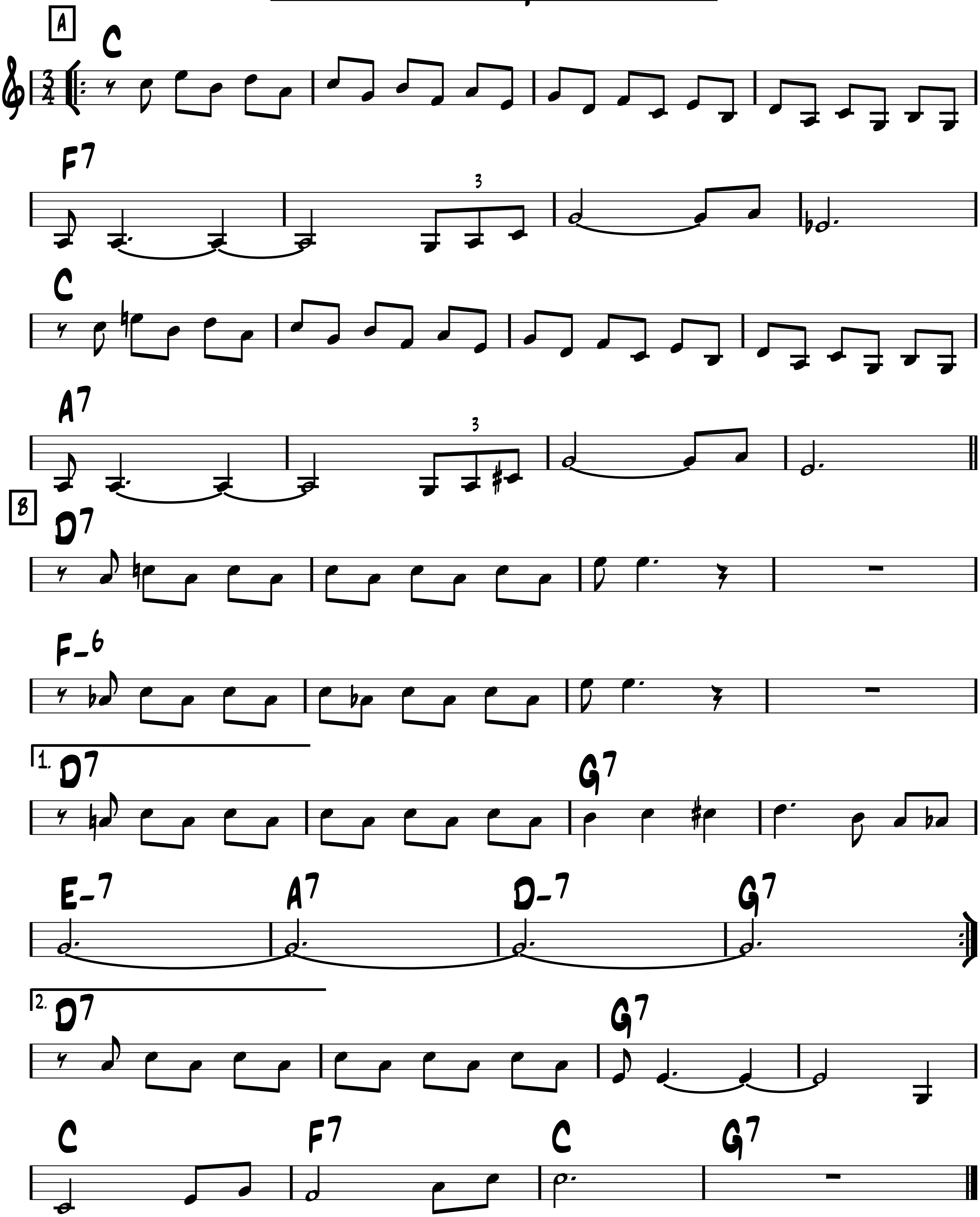
-J. Mercer,
H. Warren



-Waltz

Jitterbug Waltz

-Fats Waller 1942
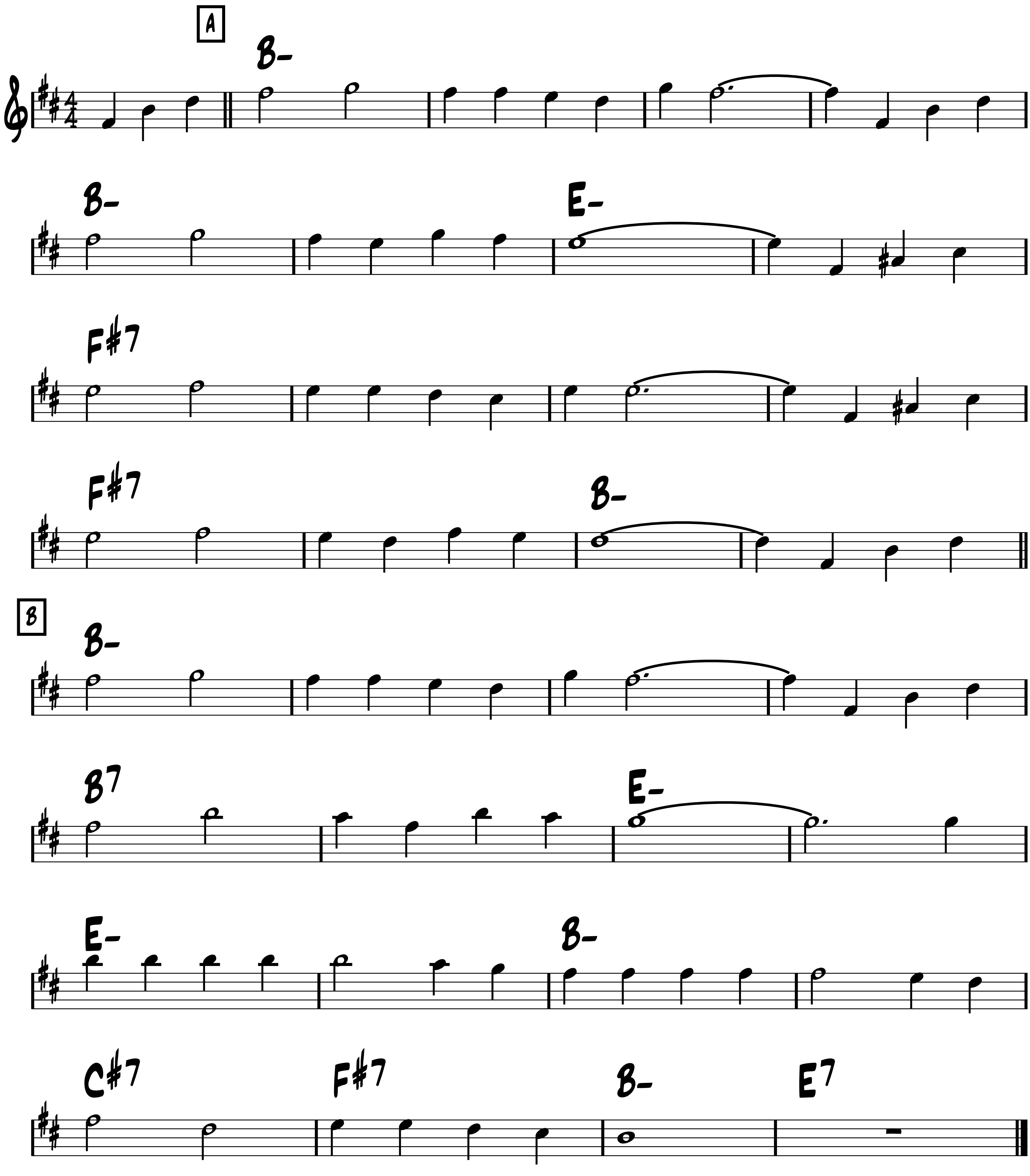


-Swing

Joseph, Joseph

(Yossel, Yossel)
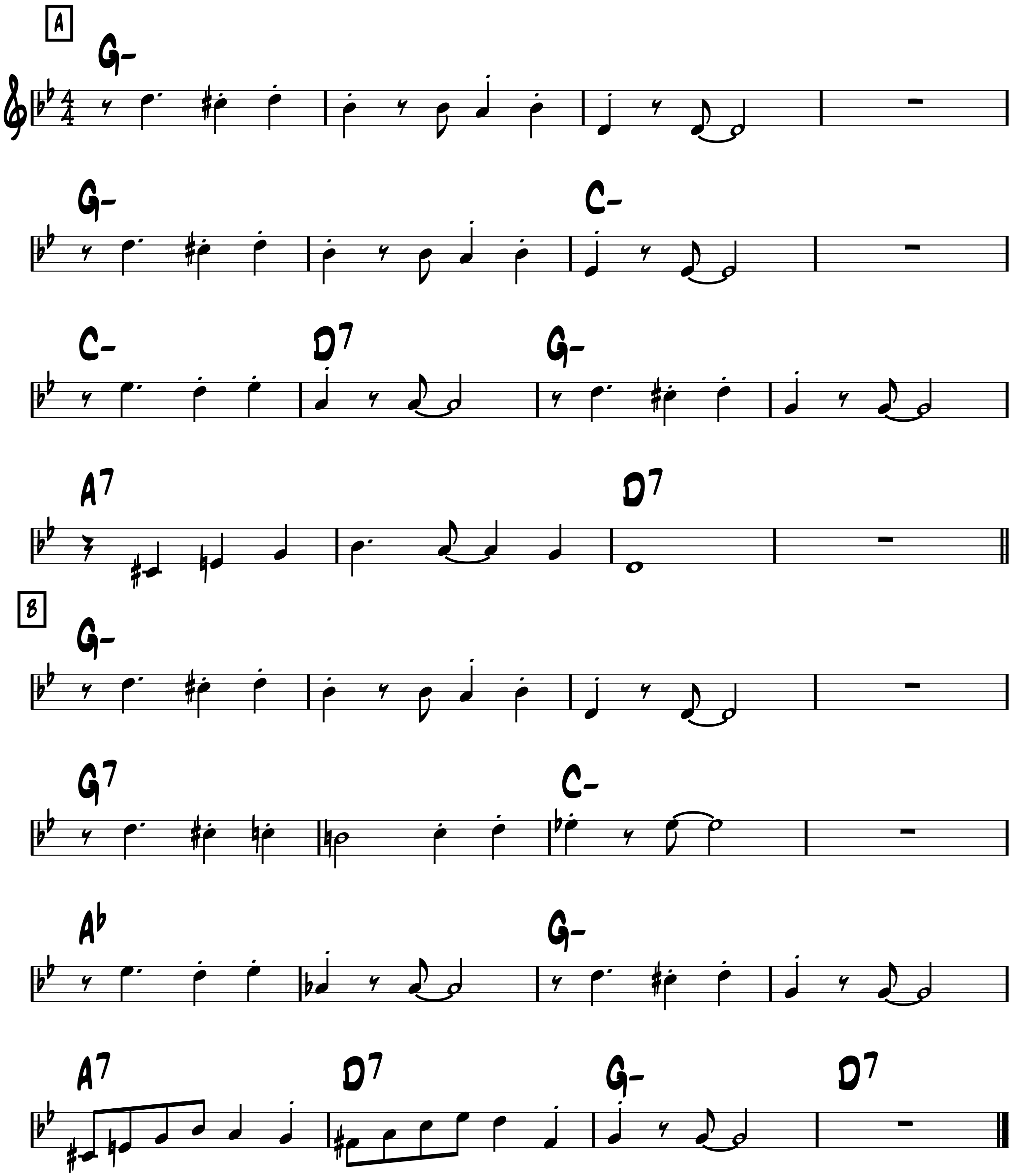
-orig. Casman & Steinberg
eng. vers. Cahn & Chaplin



-Med Up Swing

Just one for Babik
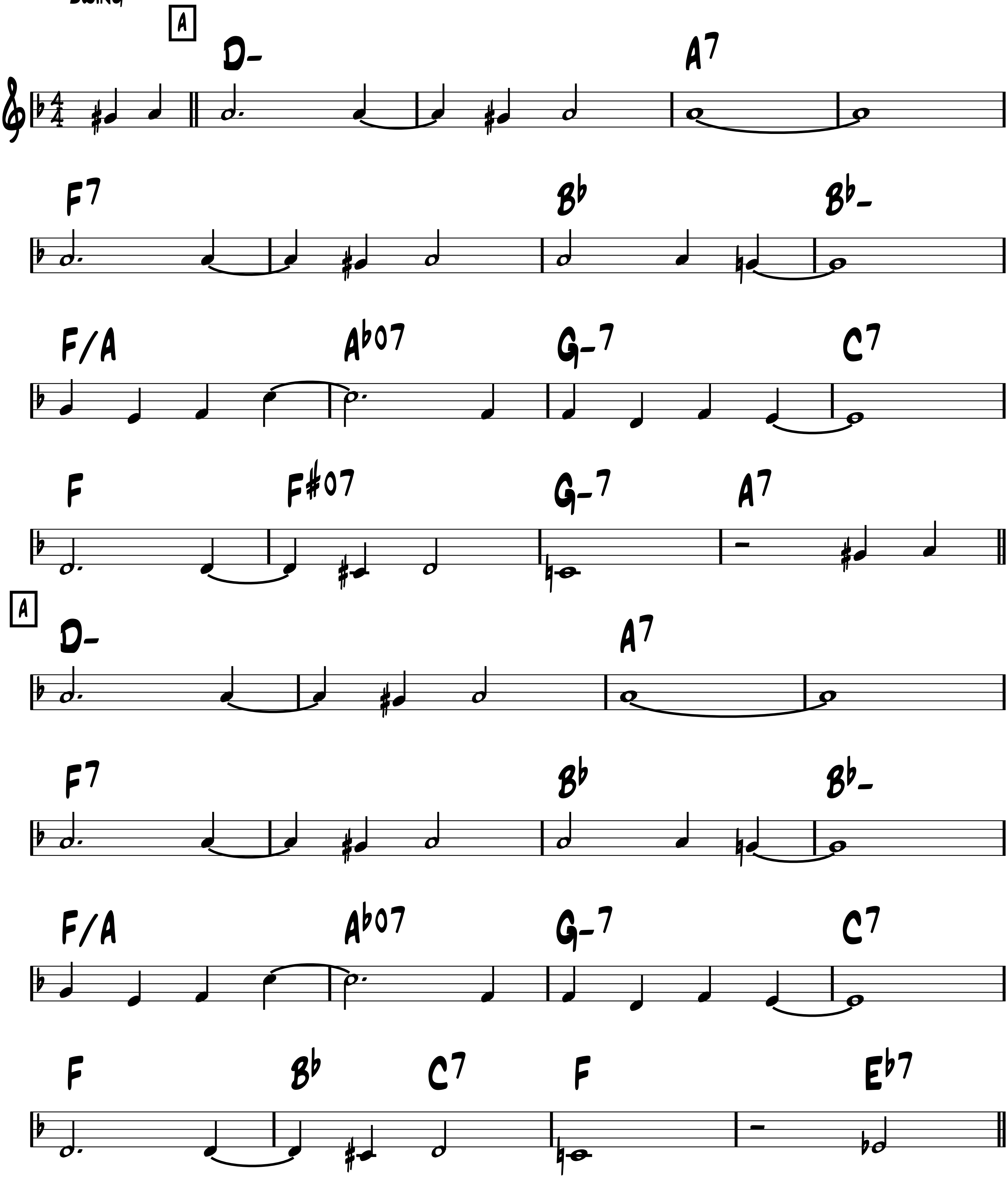
-Patrick Saussois
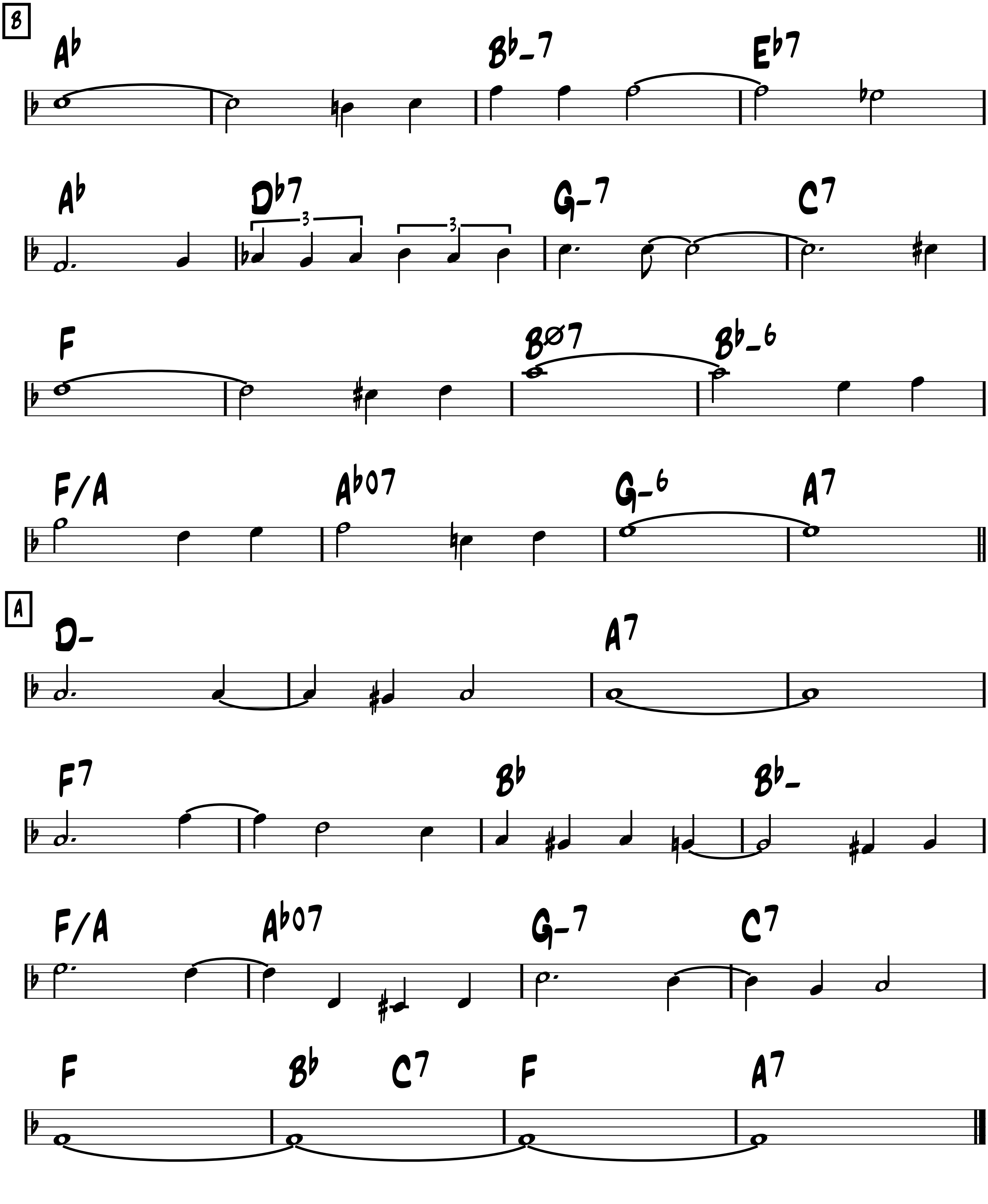


Just one of those things

-Swing

-Cole Porter
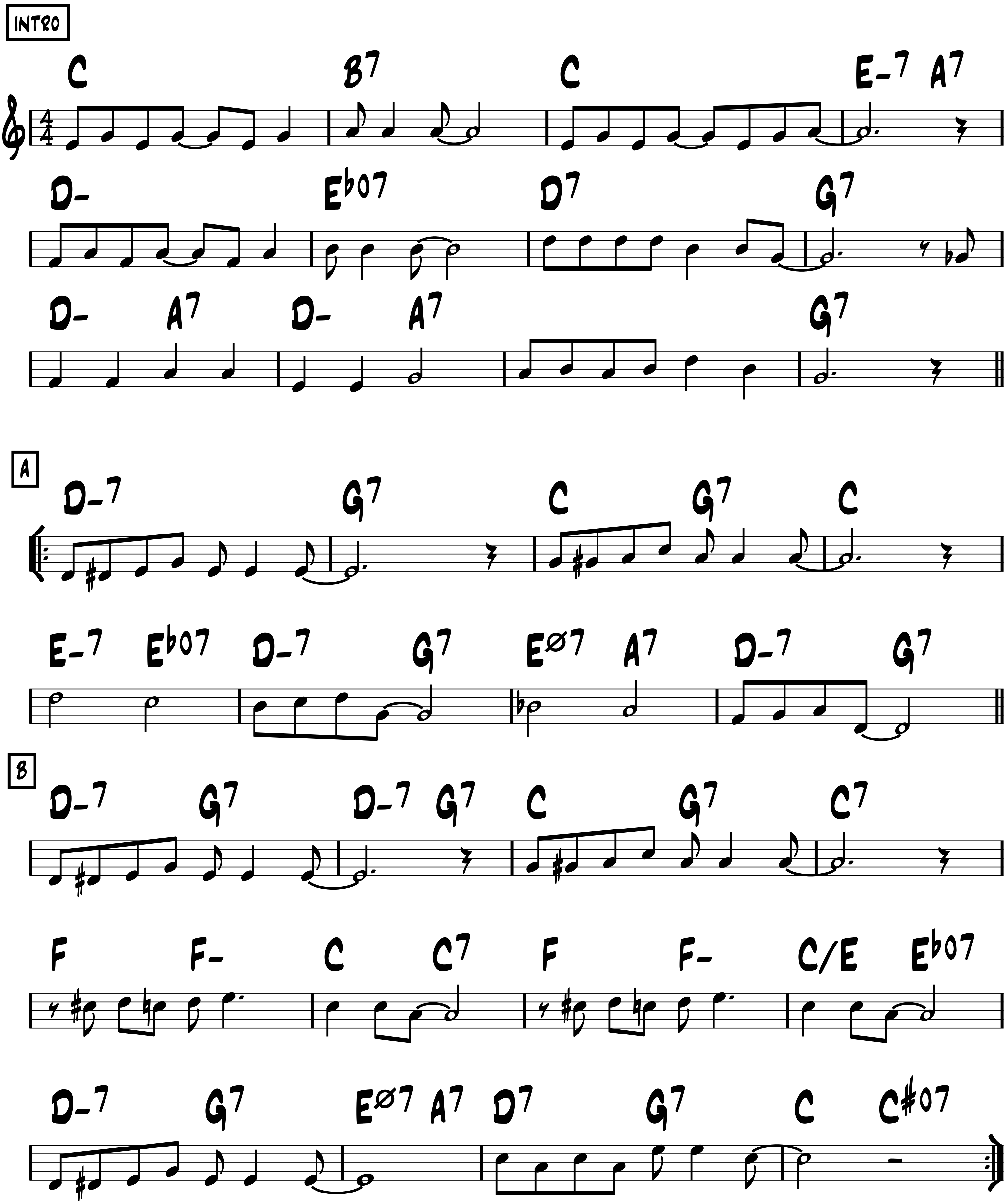


(BRIDGE IS UP A 4TH FROM ORIGINAL)



-Easy swing

Keepin' out of mischief now

-Fats Waller
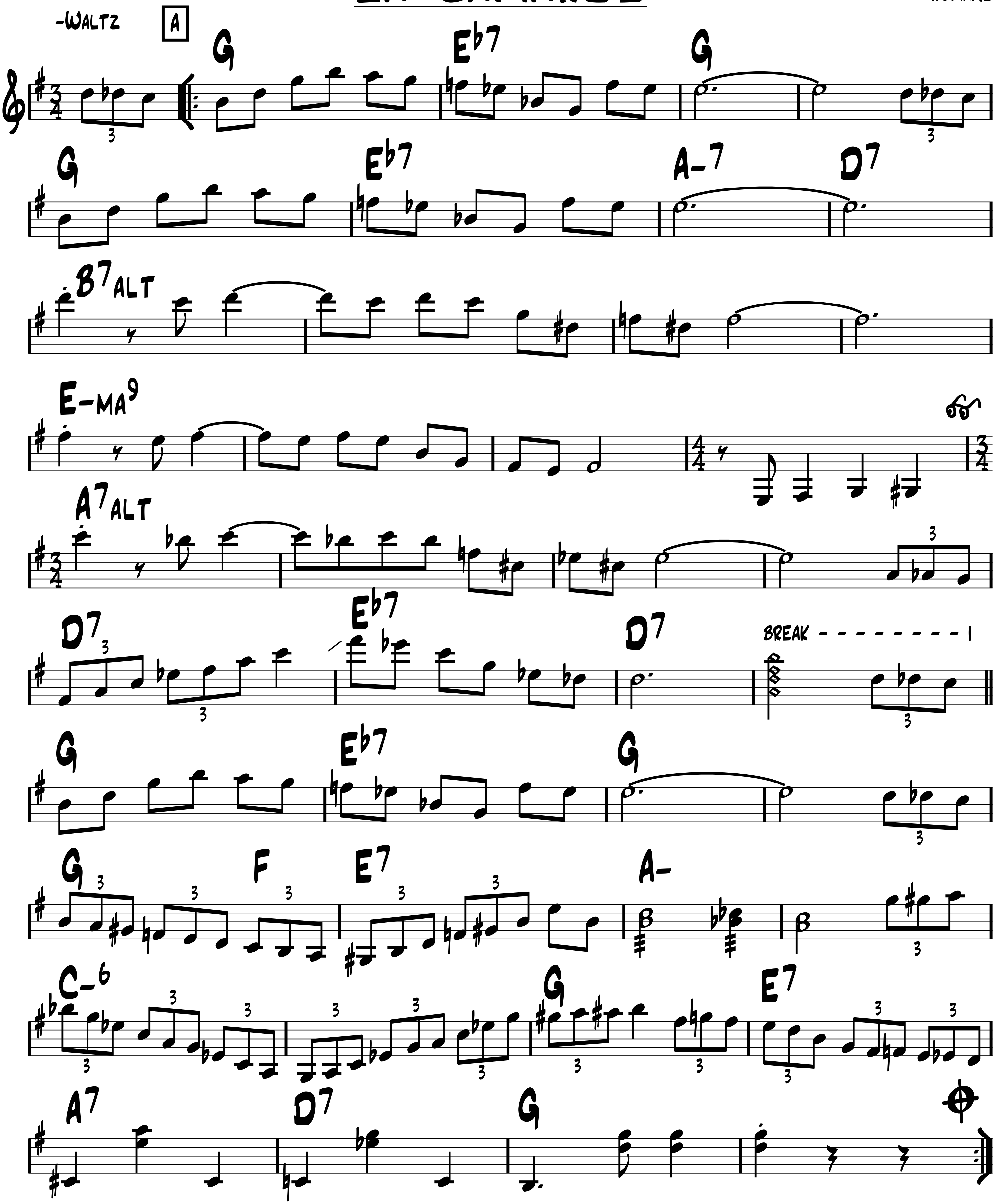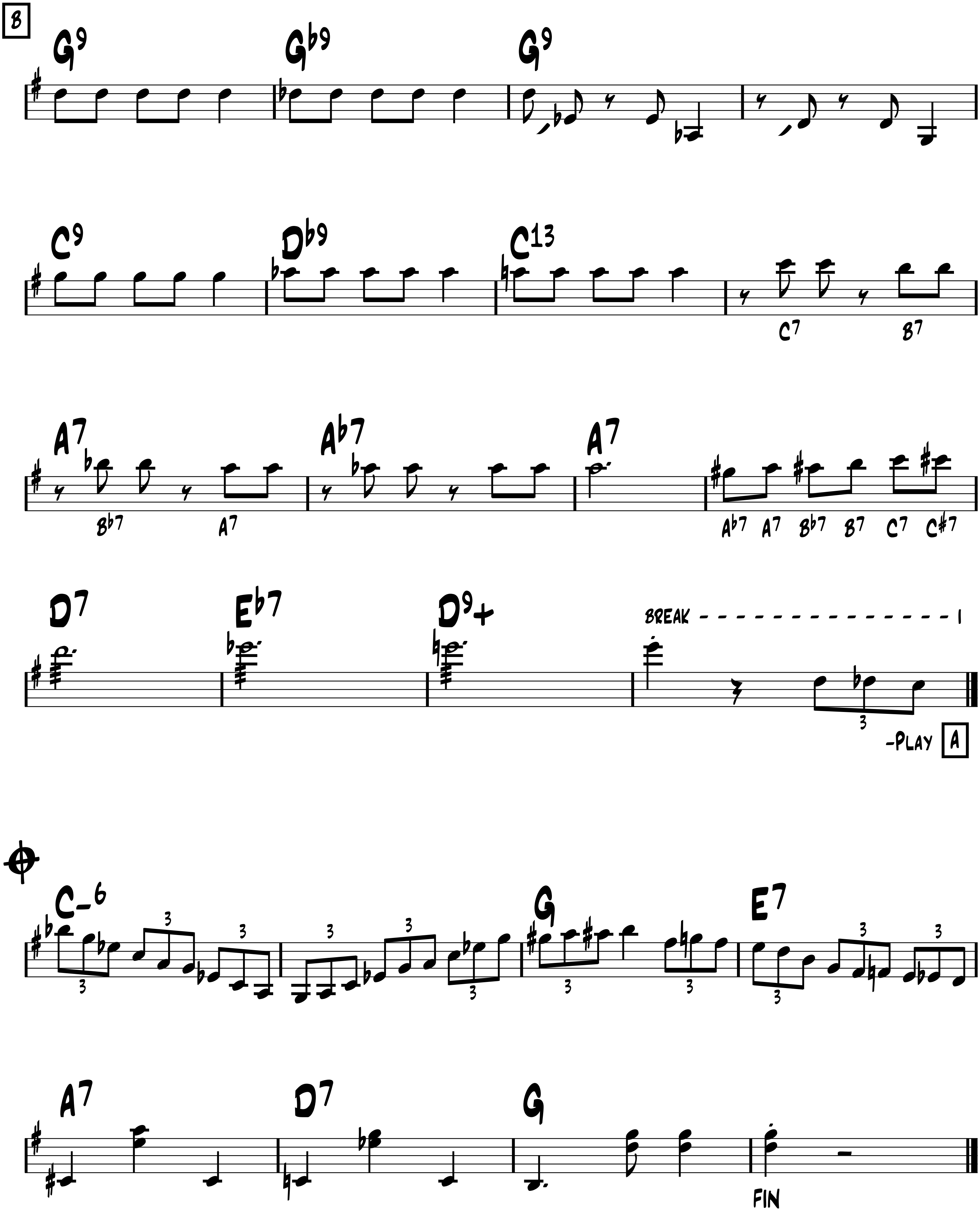


FORM: A A B A

La camarde

-Romane

-Waltz
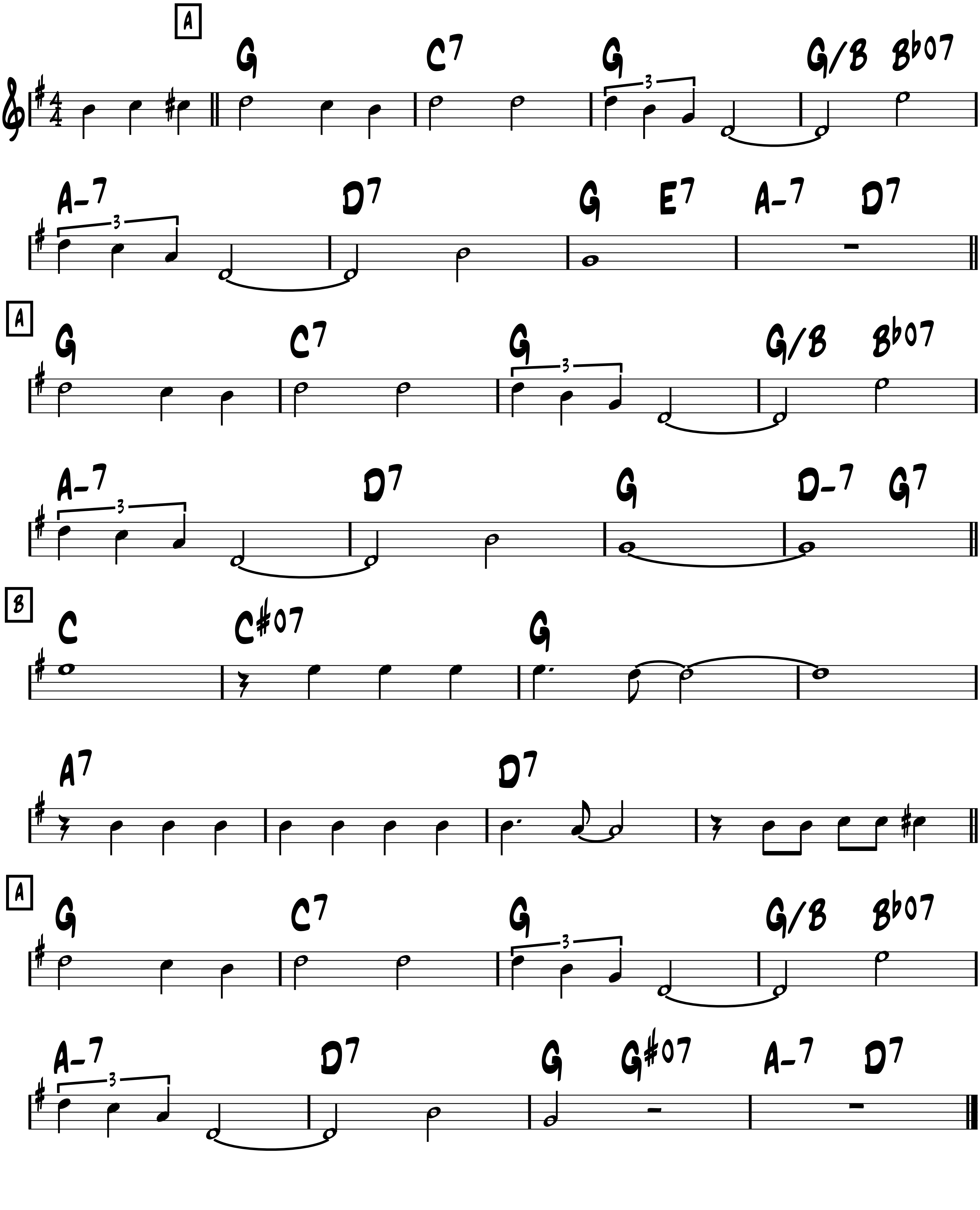



8
G9 Gb9 G9
C9 Db9 C13
C7 B7
A7 Ab7 A7
Bb7 A7
Ab7 A7 Bb7 B7 C7 C#7
D7 Eb7 D9+
BREAK
-Play A
C-6 G E7
A7 D7 G
FIN

Lady, be Good

-Swing

-Gershwins 1924
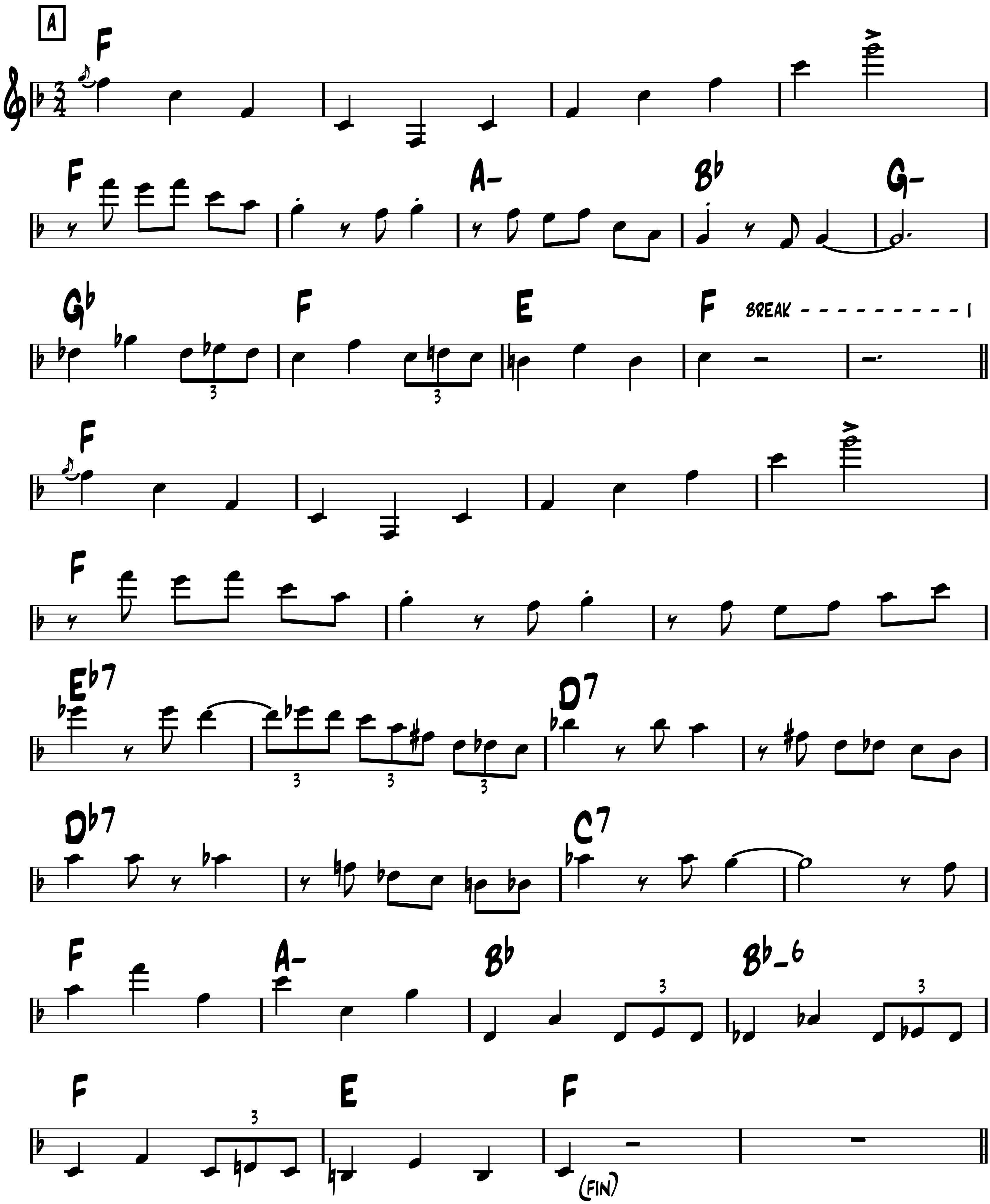


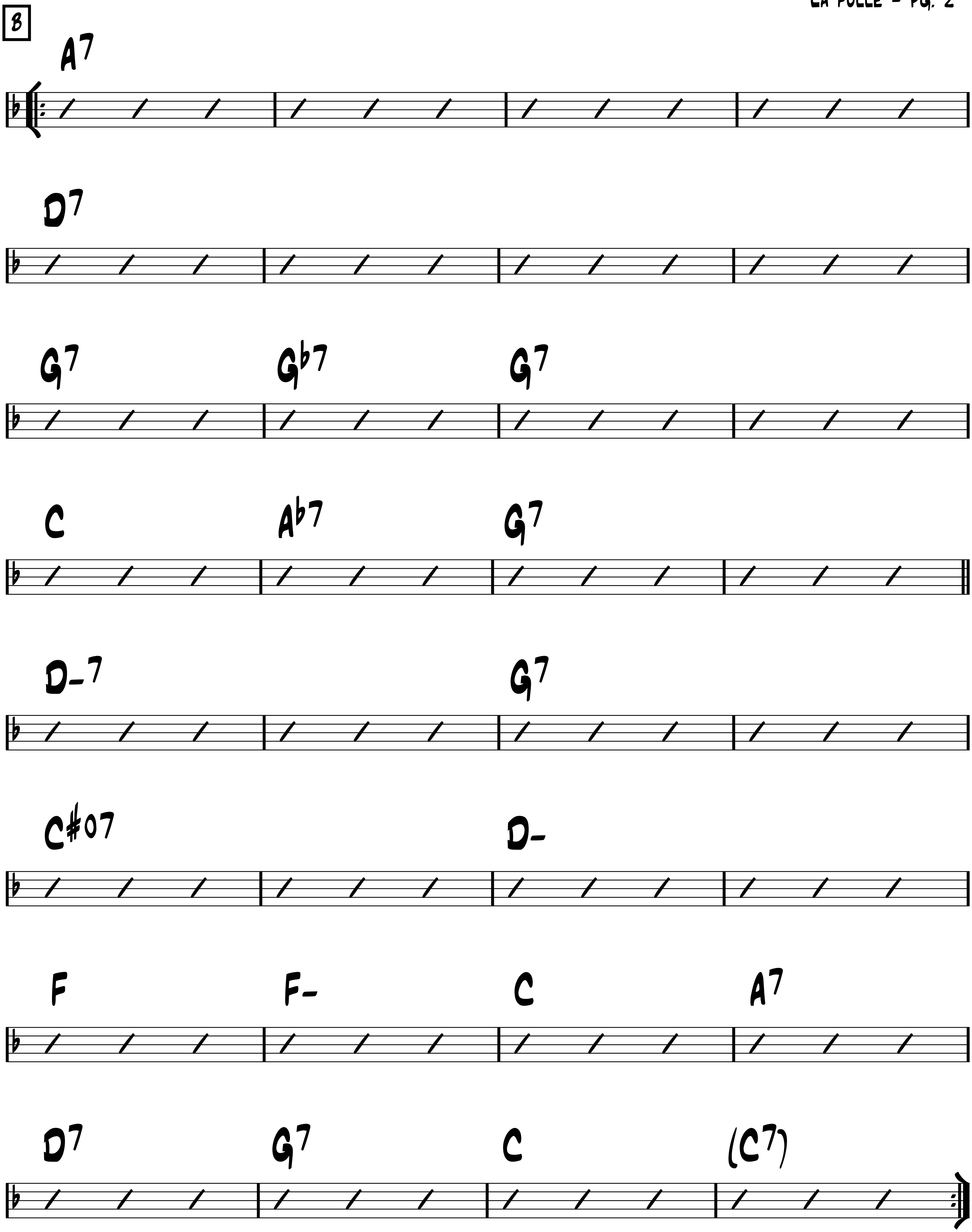
FORM: A B B A

-Waltz

La folle

-Pierre 'Baro' Ferret




B
A7
D7
G7 Gb7 G7
C Ab7 G7
D-7 G7
C#o7 D-
F F- C A7
D7 G7 C (C7)
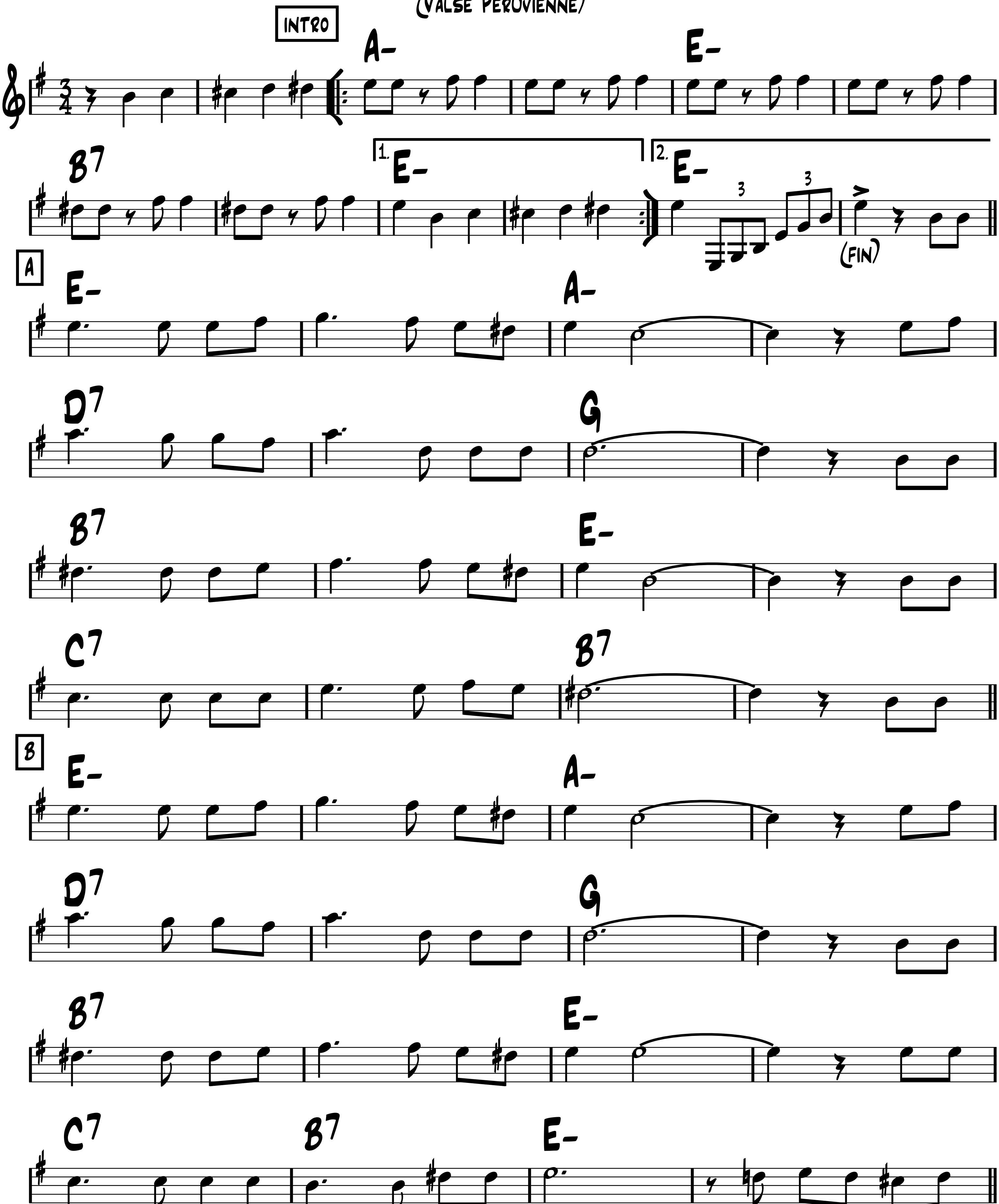
FORM: intro A B C, intro B C, Intro
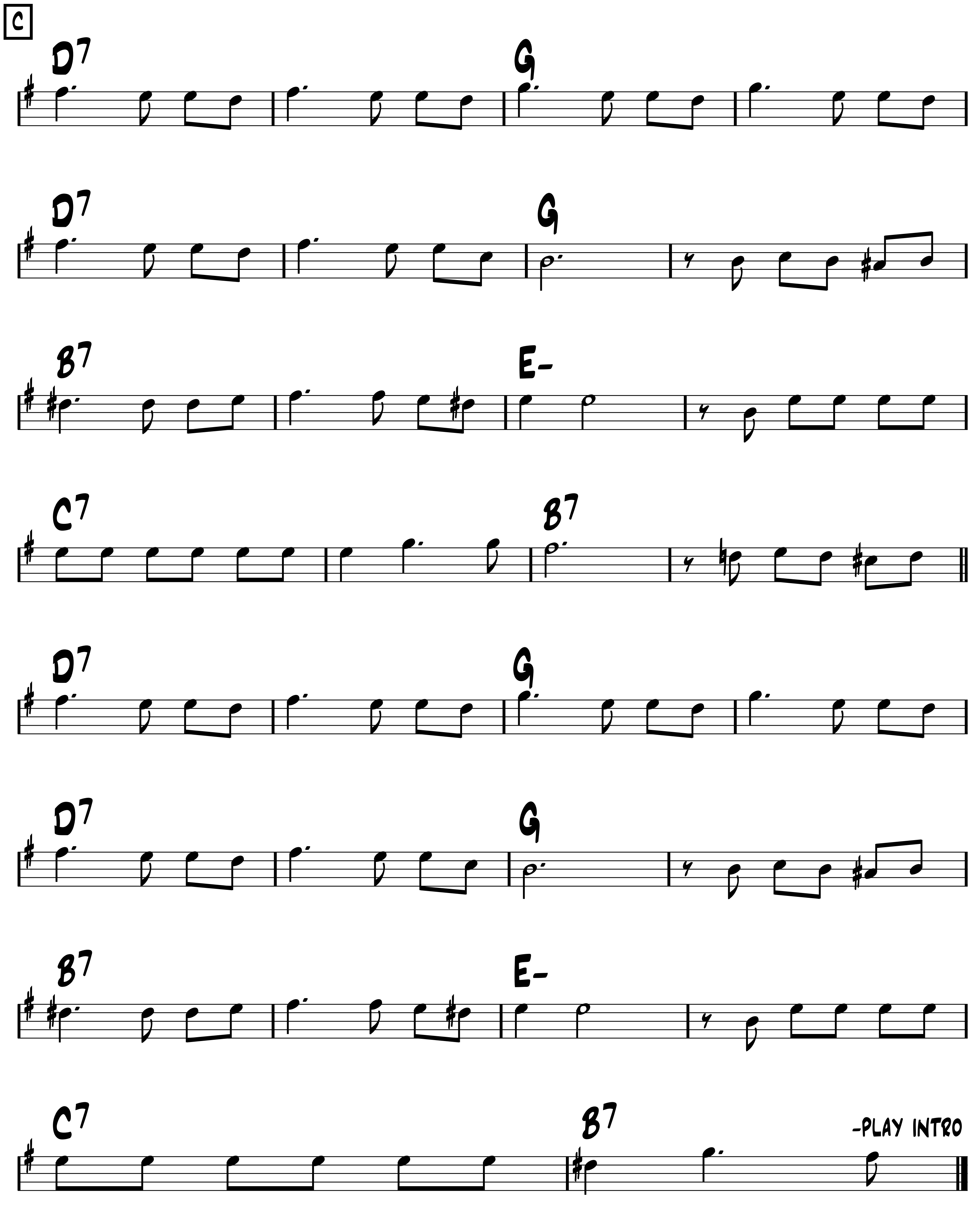
-Waltz

La foule

(Valse Péruvienne)

-Rivgauche & Cabral
ala Edith Piaf
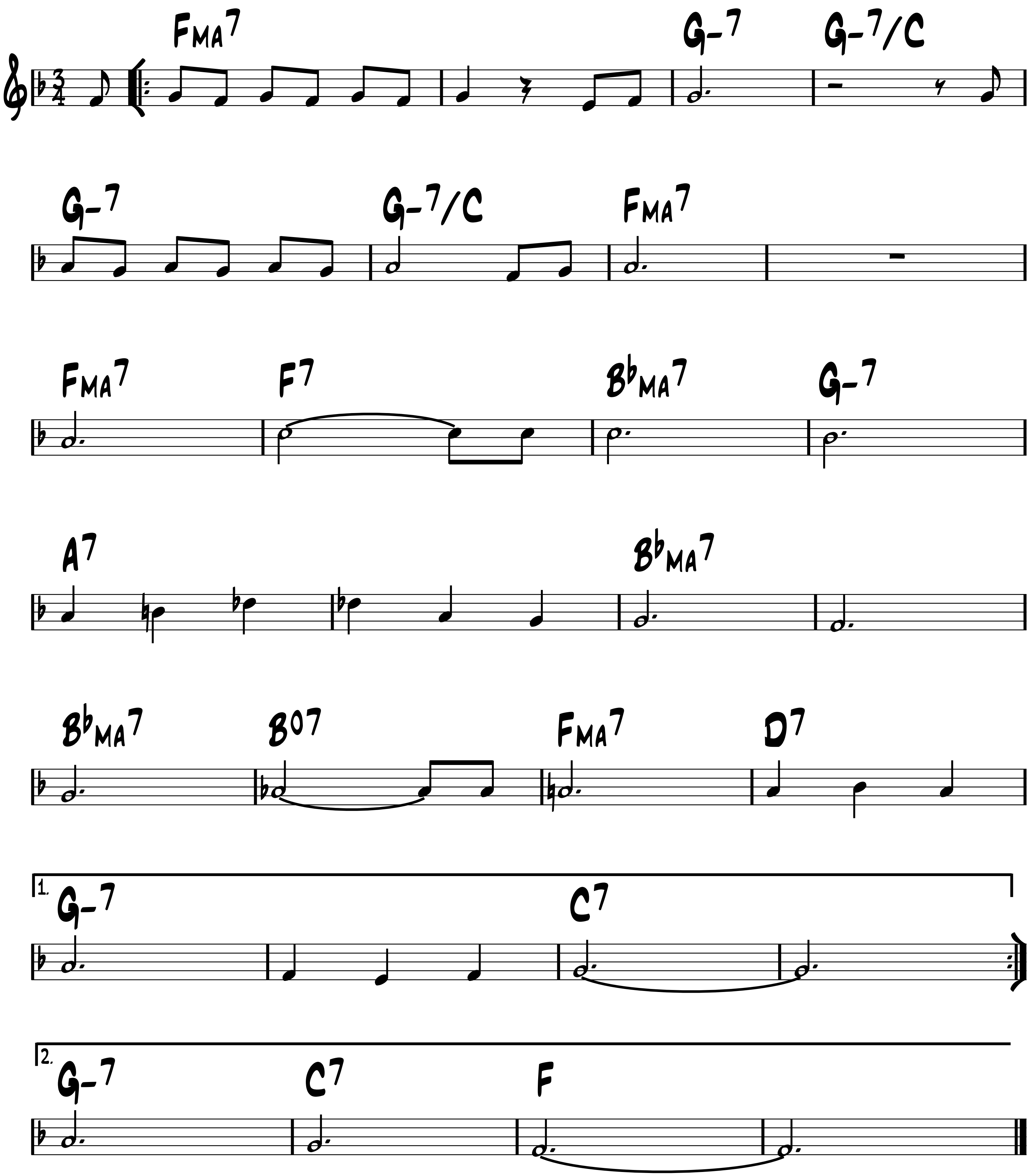



C
D7 G
D7 G
B7 E-
C7 B7
D7 G
D7 G
B7 E-
C7 B7
-PLAY INTRO

La javanaise

-Slow Waltz

-Serge Gainsbourg
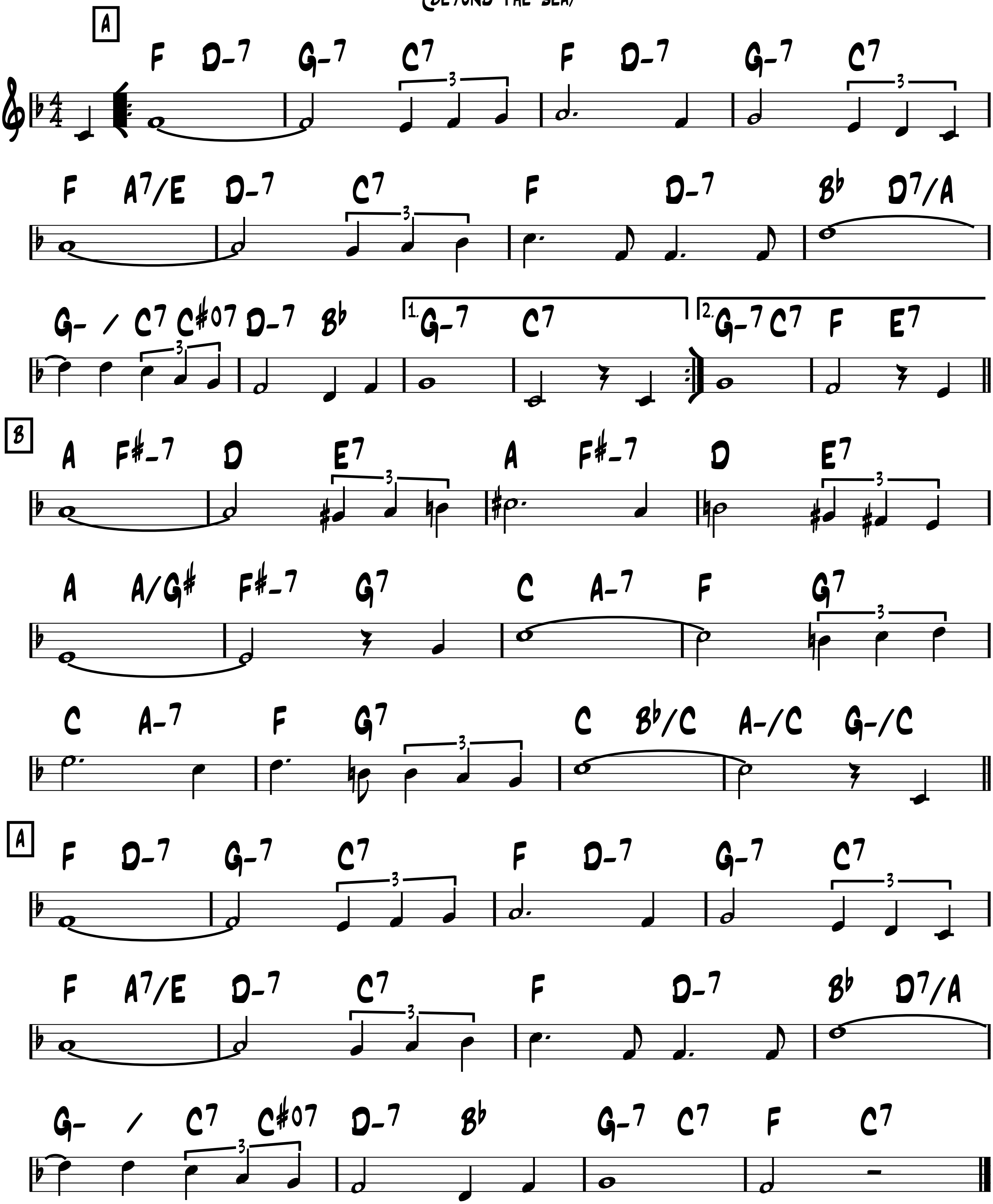


La mer

(Beyond the sea)

-Easy Swing
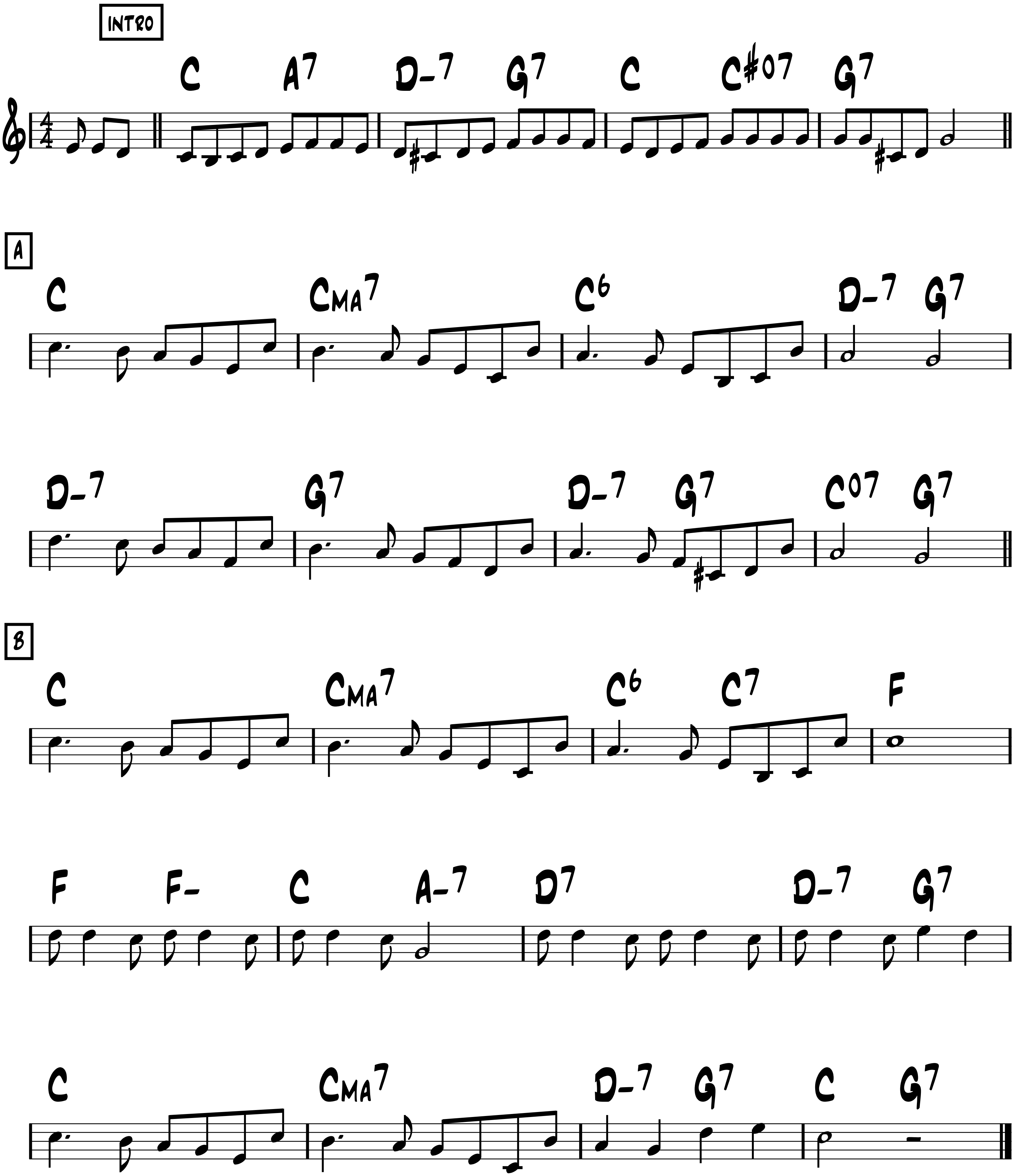
-Leo Chauliac &
Charles Trenet 1943



-Ballad

La vie en rose

-Edith Piaf 1946,
Louis Gugliemi
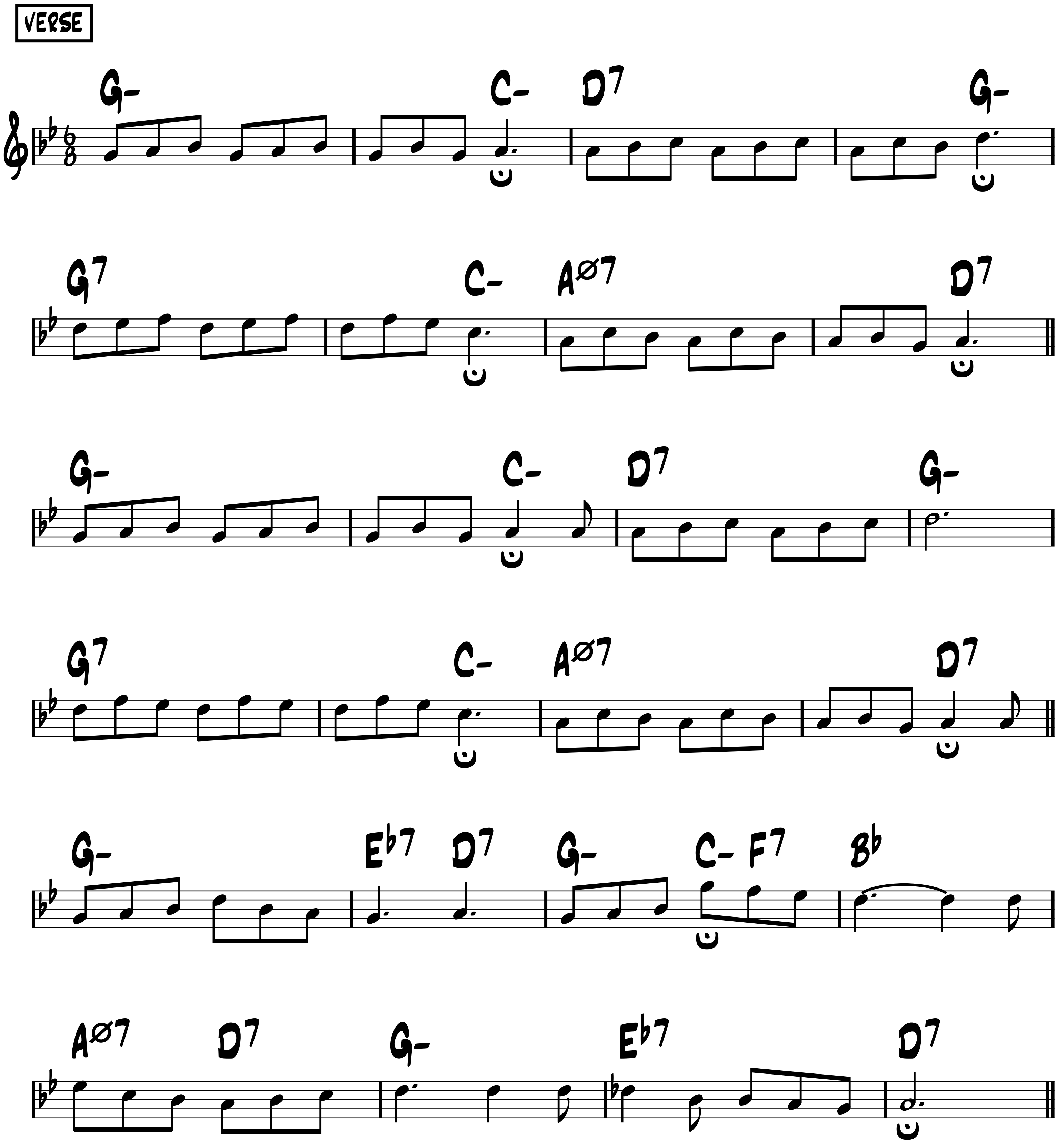


Les feuilles mortes

(Autumn Leaves)

-Joseph Kosma 1947
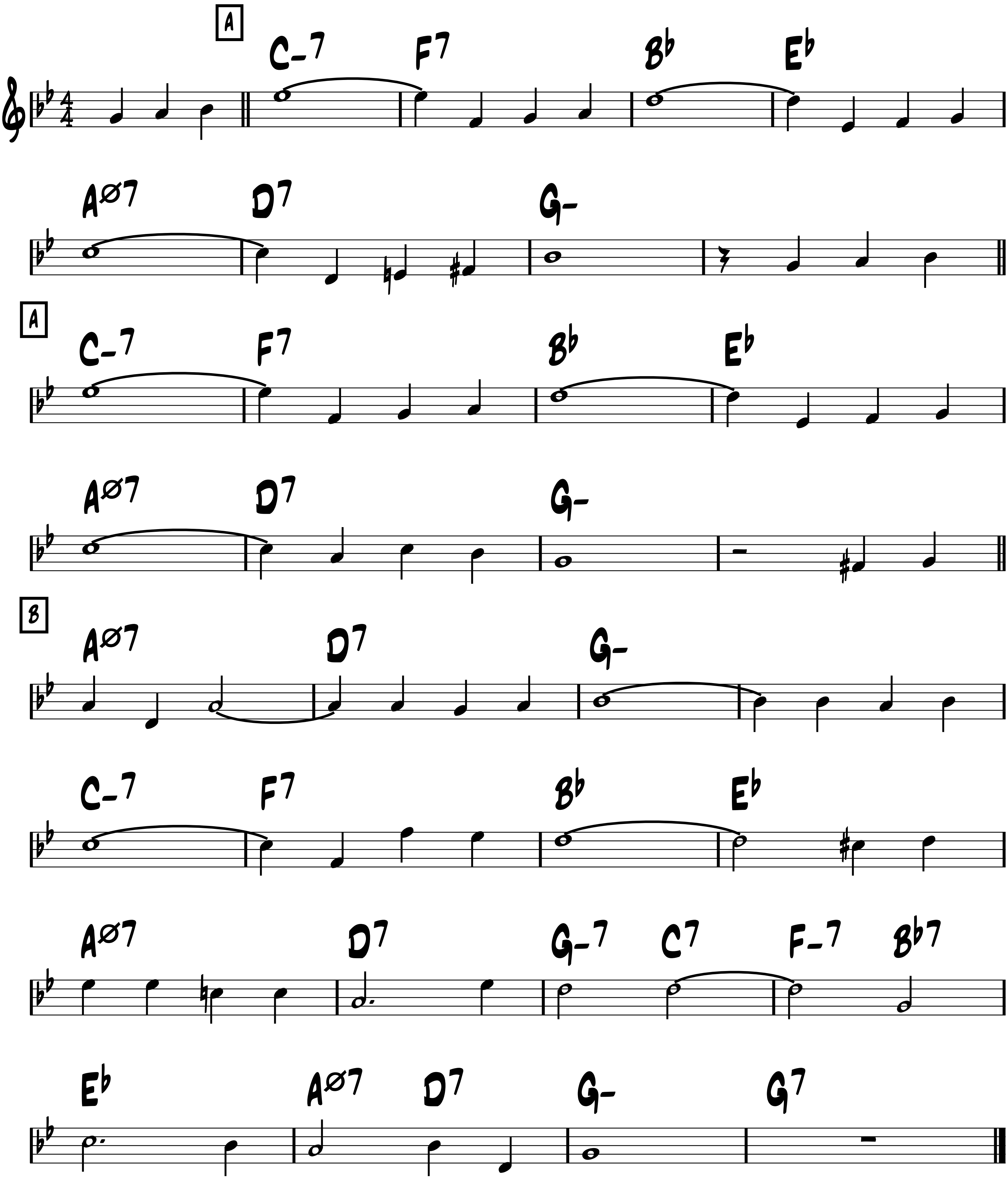
-Rubato



-Ballad or Swing

Les feuilles mortes
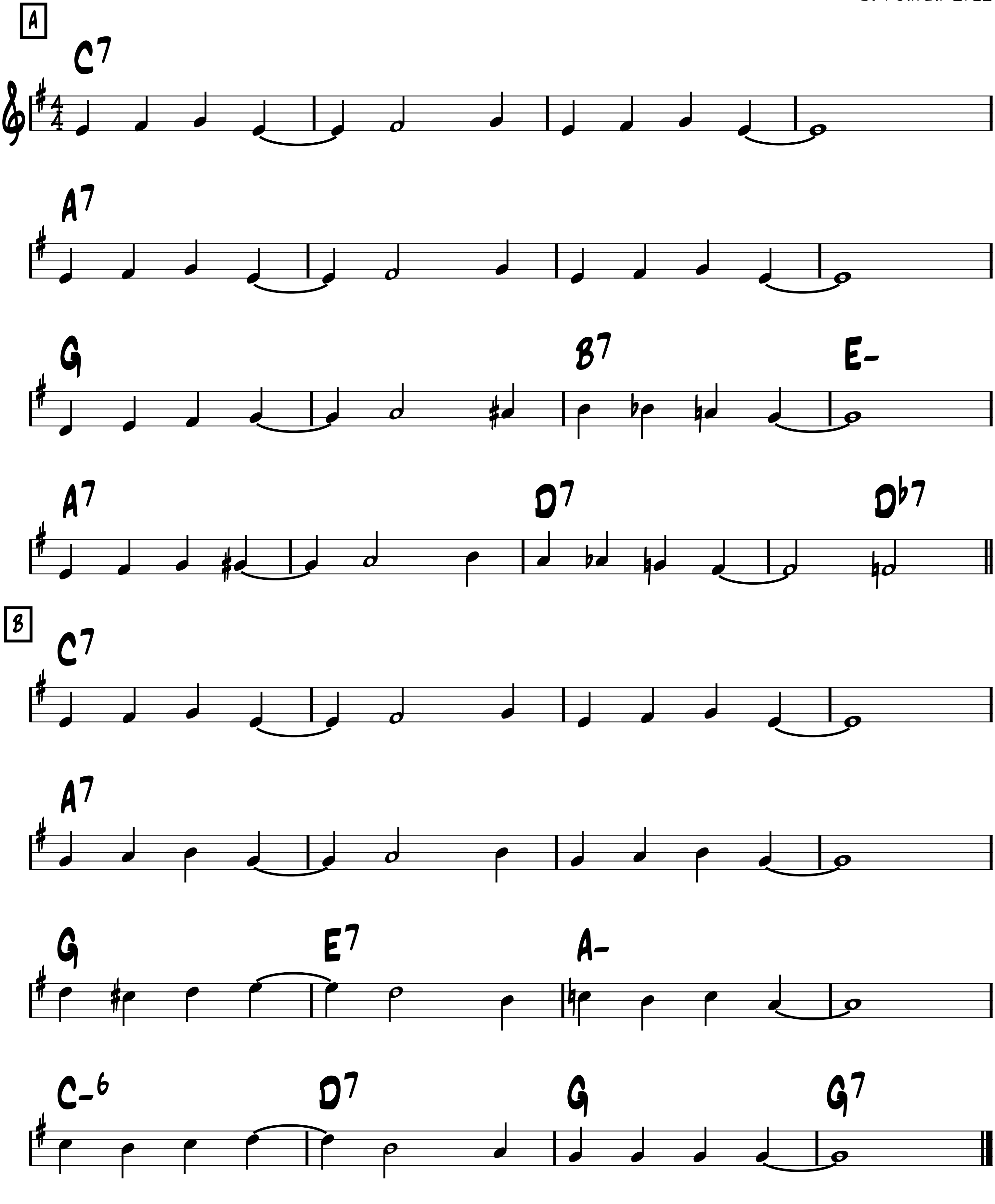
-Joseph Kosma 1947



-Up Swing

Limehouse blues

-P. Braham &
D. Furber 1921
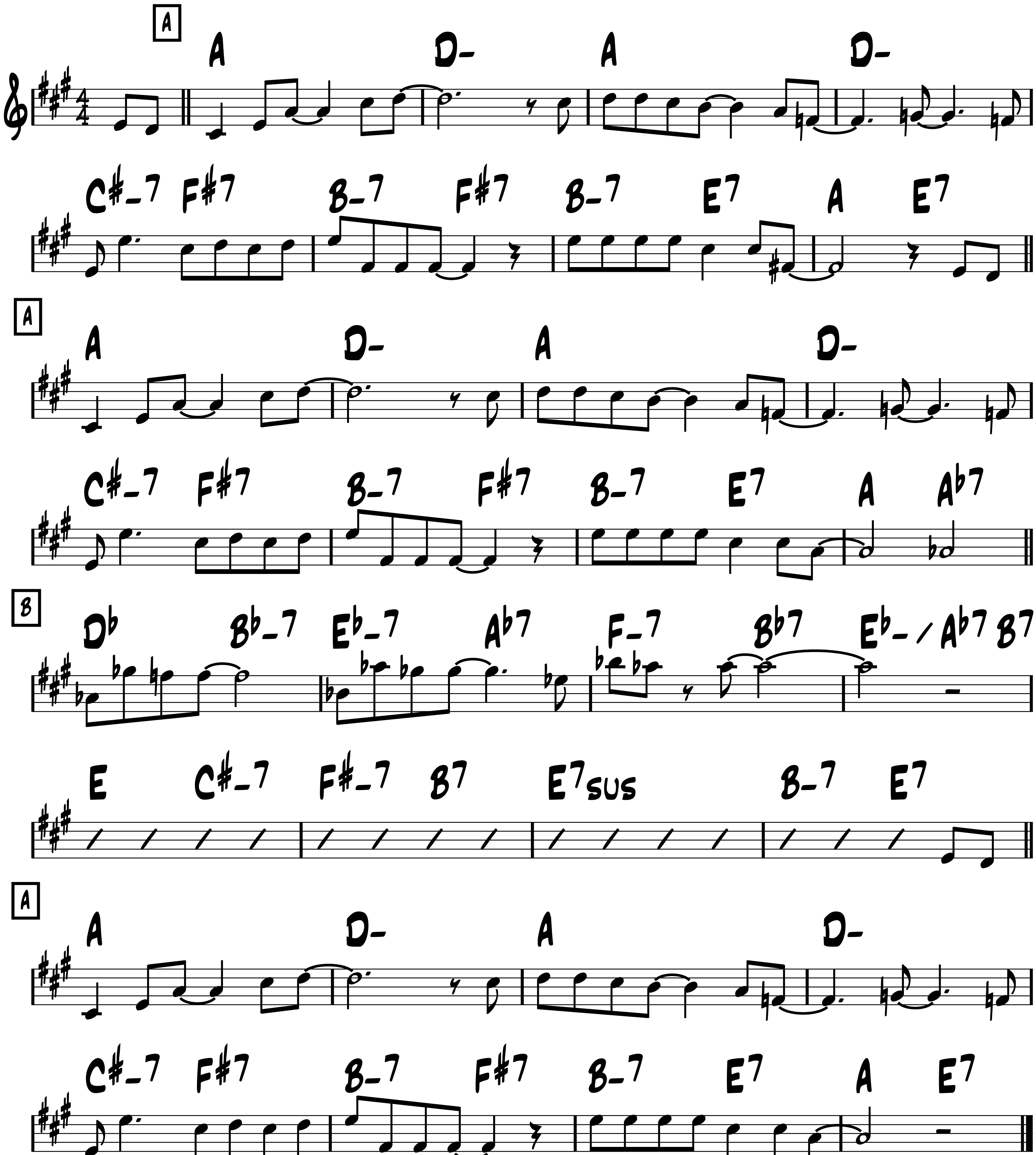


-Easy swing

Little white lies

(Petite mensonges)
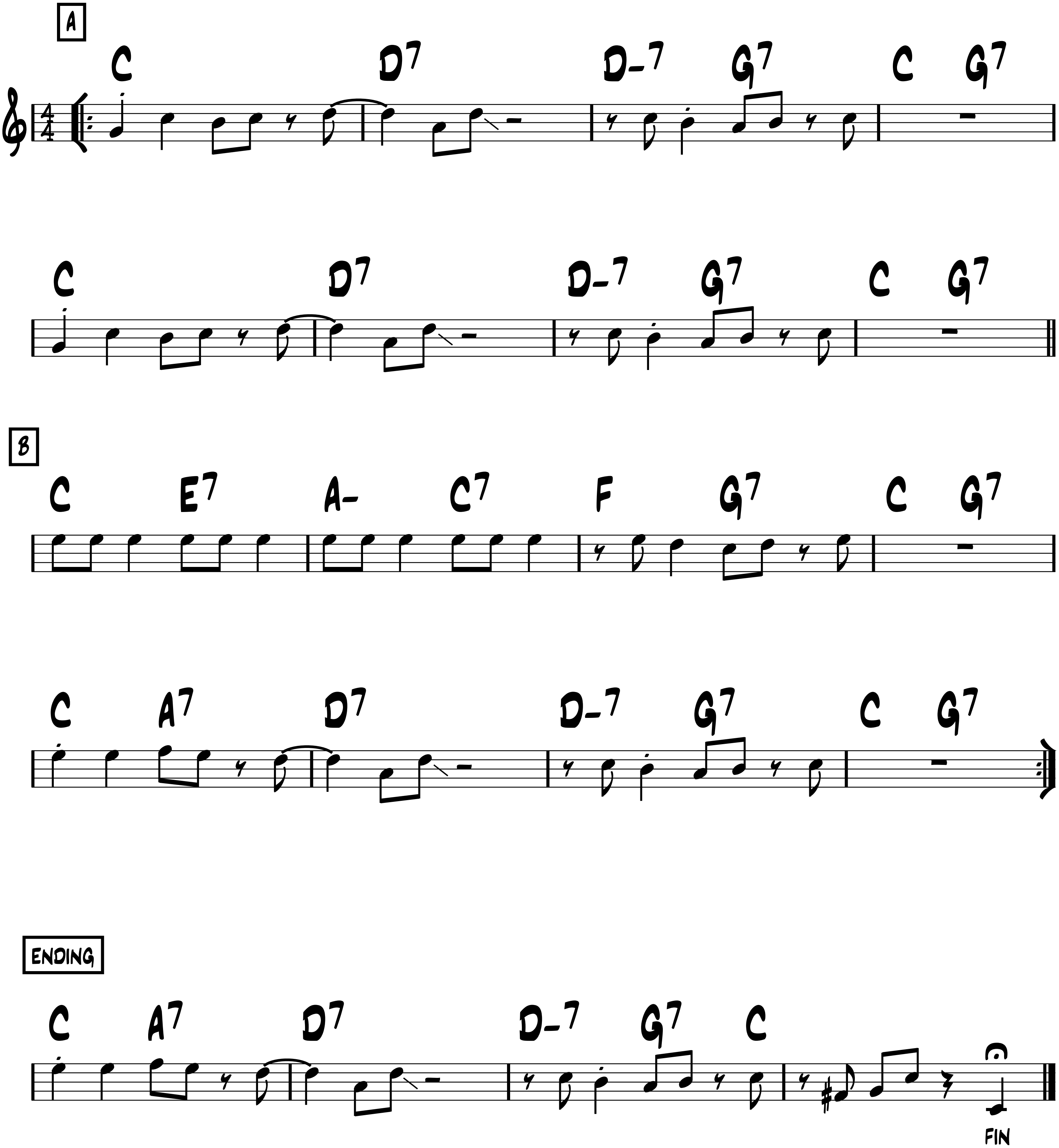
-Walter Donaldson 1930
Henri Crolla version



-Easy swing

Love me tender

-Elvis
based on 'Aura Lee' 1861
arr. Bireli Lagrene
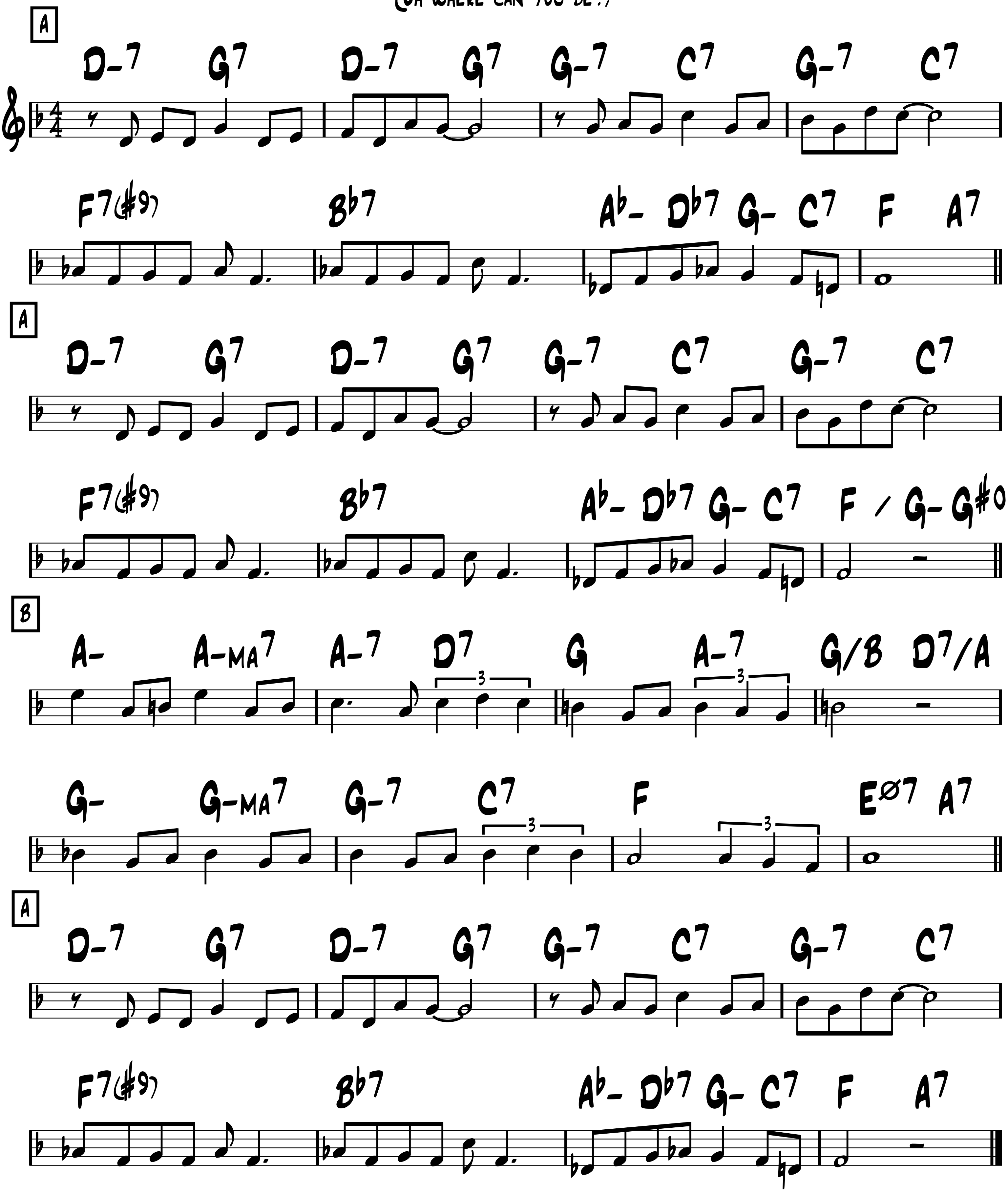


-Ballad

Lover Man

(Oh where can you be?)
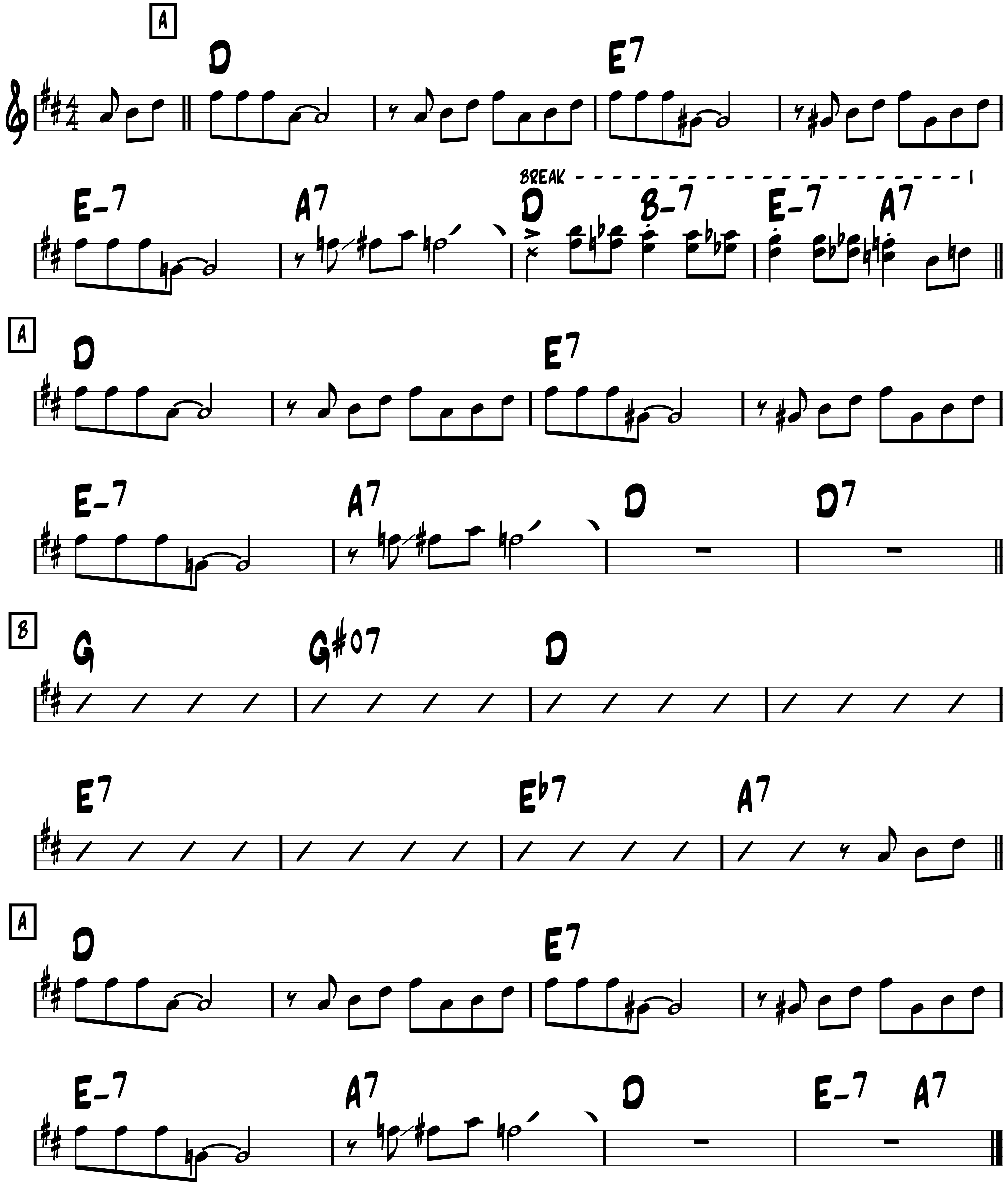
-Davis, Ramirez & Sherman 1941



Lulu swing

-Swing

-Lulu Reinhardt
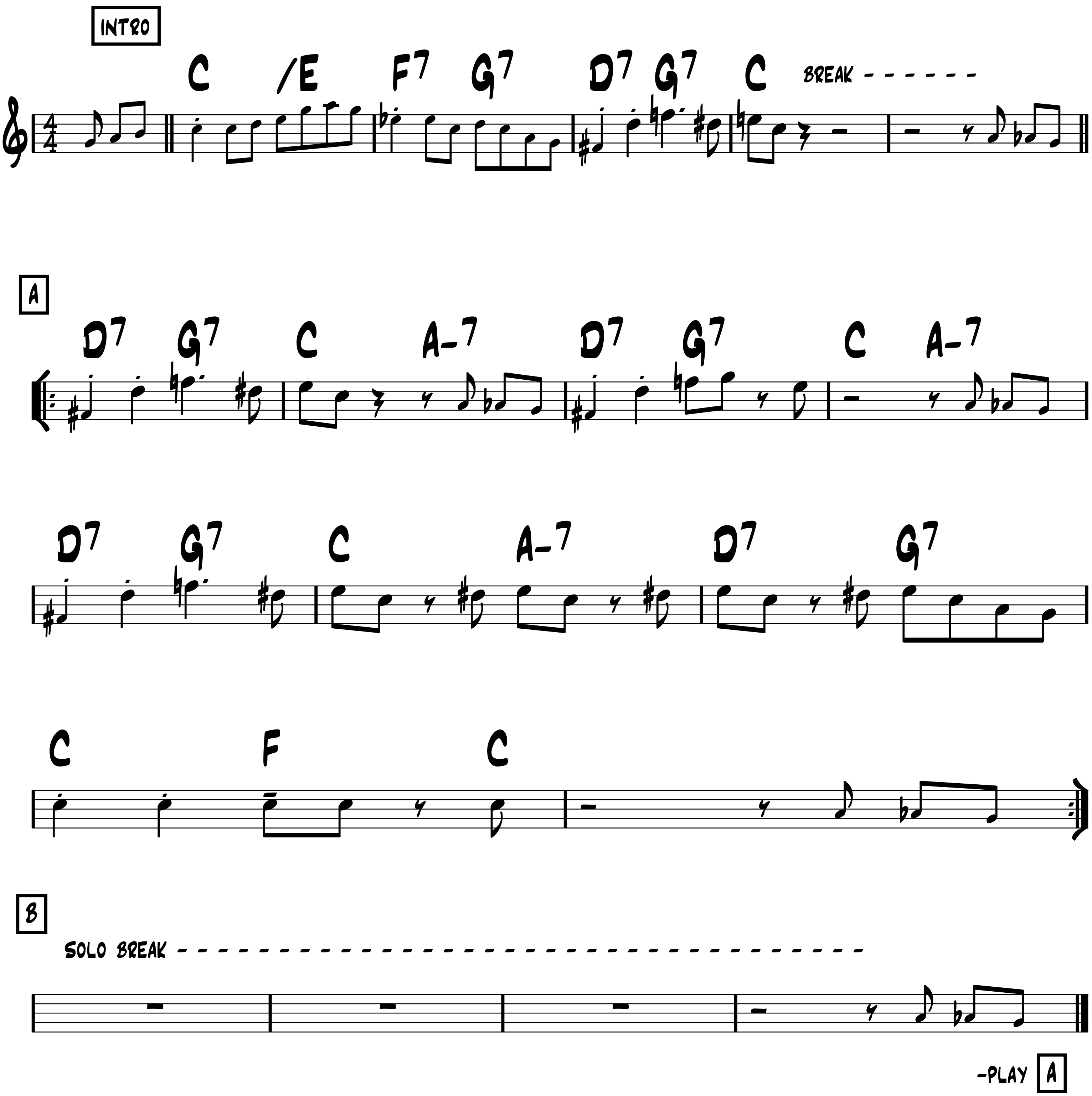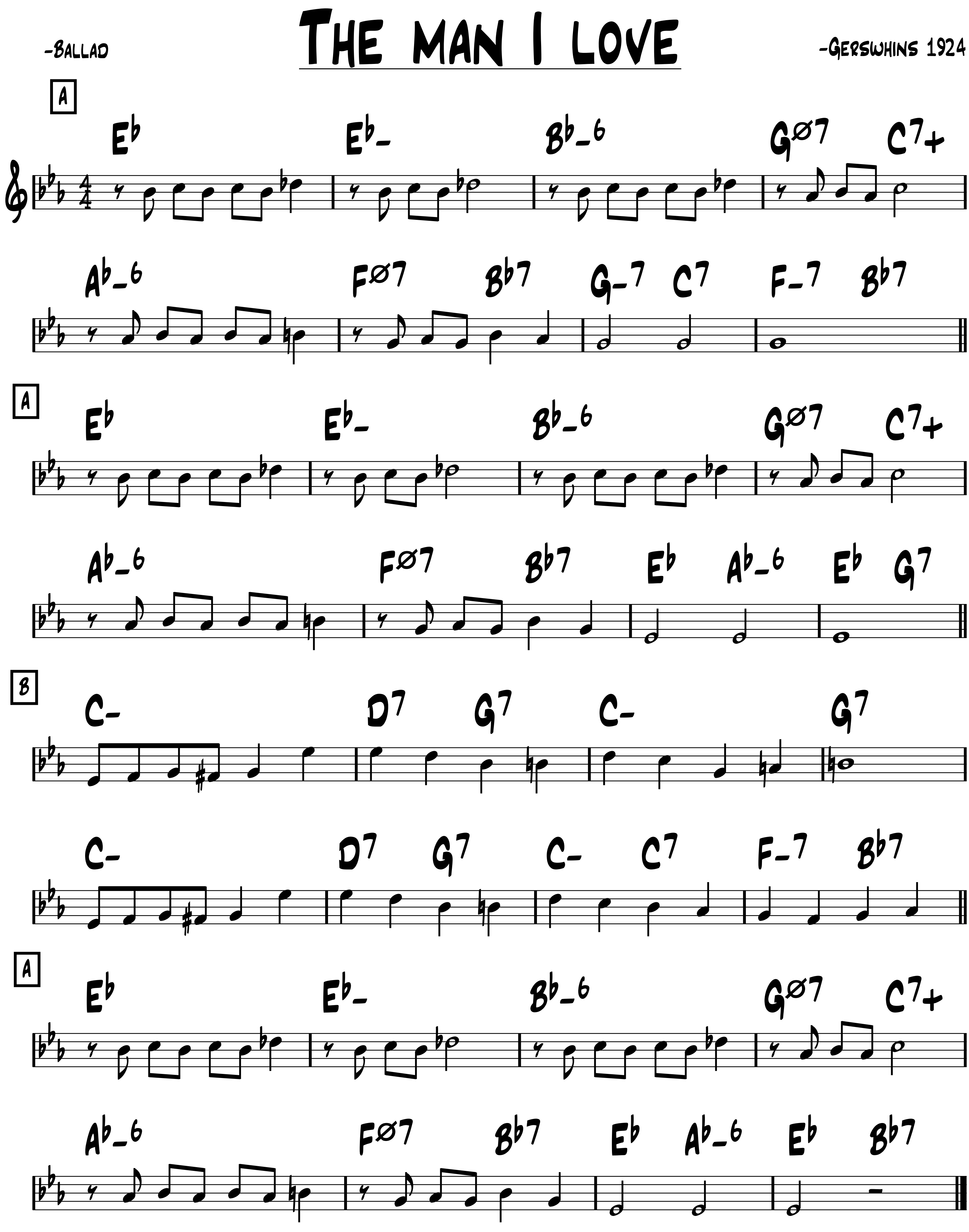


-Swing
(orig. Bossa)

Manah Manah

(Sesame Street 1968)

-Piero Umilani 1968
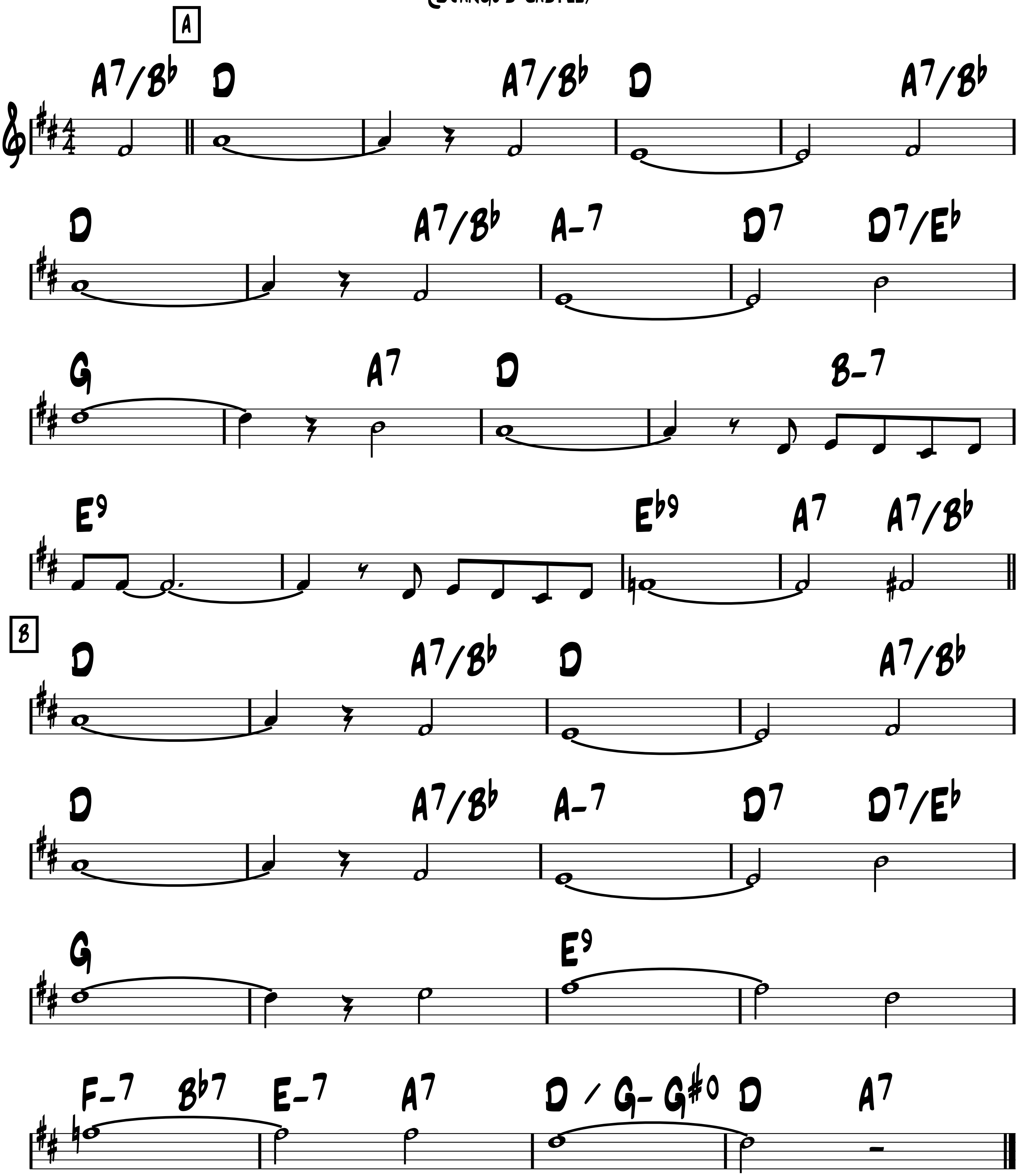



-Ballad
The Man I Love
-Gerswhins 1924
A
Eb Eb- Bb-6 GØ7 C7+
Ab-6 FØ7 Bb7 G-7 C7 F-7 Bb7
A
Eb Eb- Bb-6 GØ7 C7+
Ab-6 FØ7 Bb7 Eb Ab-6 Eb G7
B
C- D7 G7 C- G7
C- D7 G7 C- C7 F-7 Bb7
A
Eb Eb- Bb-6 GØ7 C7+
Ab-6 FØ7 Bb7 Eb Ab-6 Eb Bb7

-Ballad or Bossa

Manoir de mes rêves

-Django
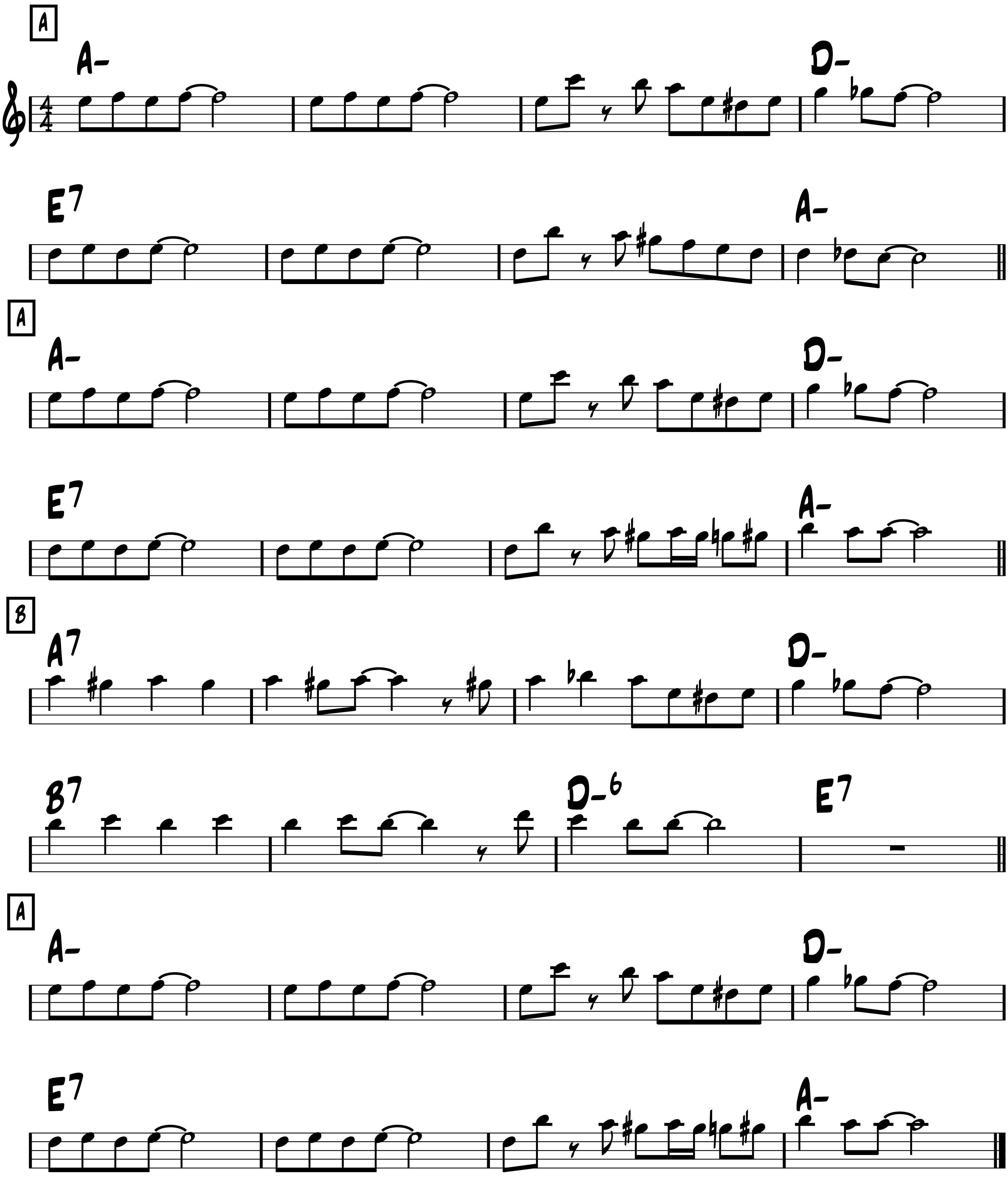
(Django's castle)



-Swing

Ma premiére guitare
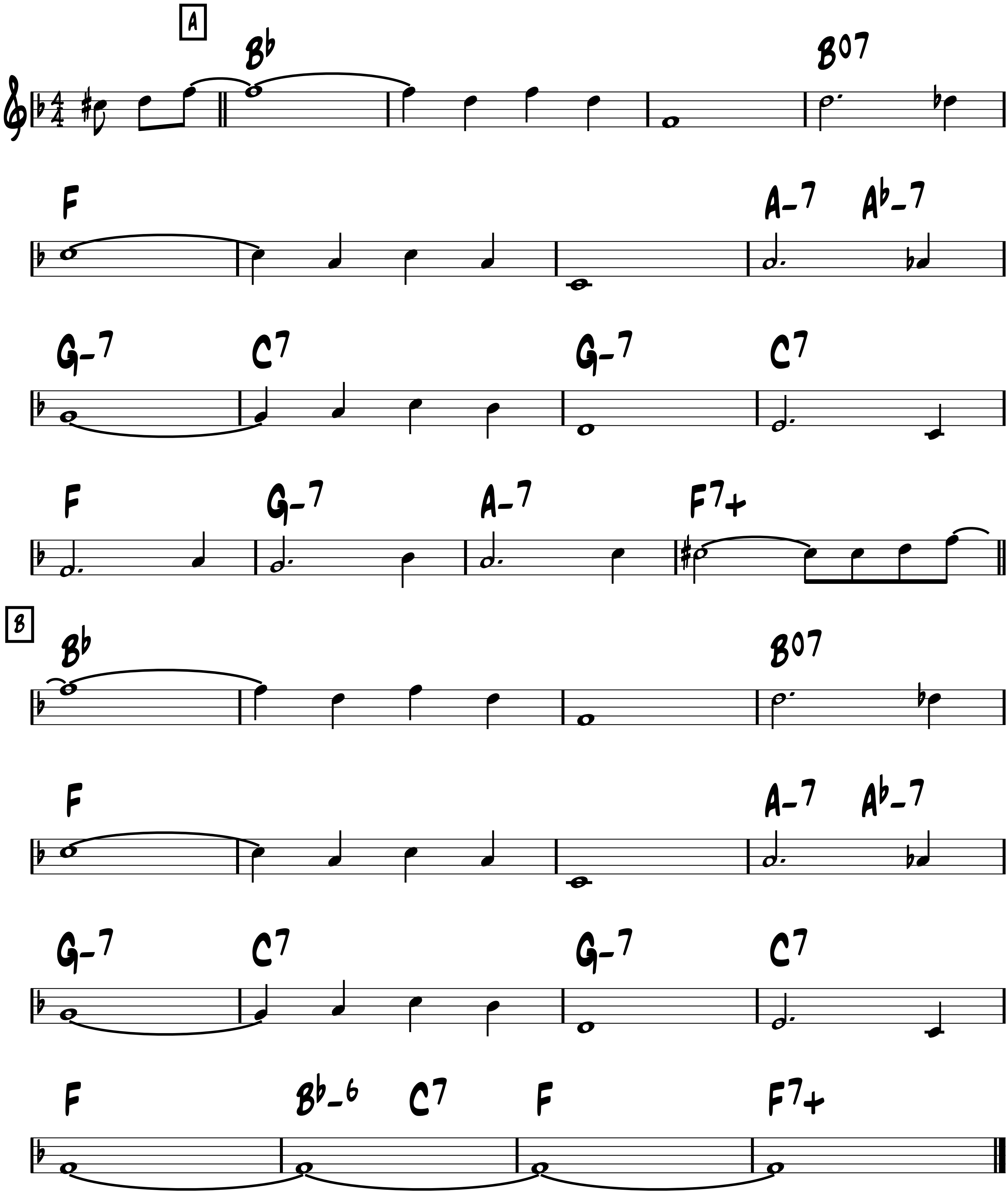
-Sacha Distel



Marie

-Swing
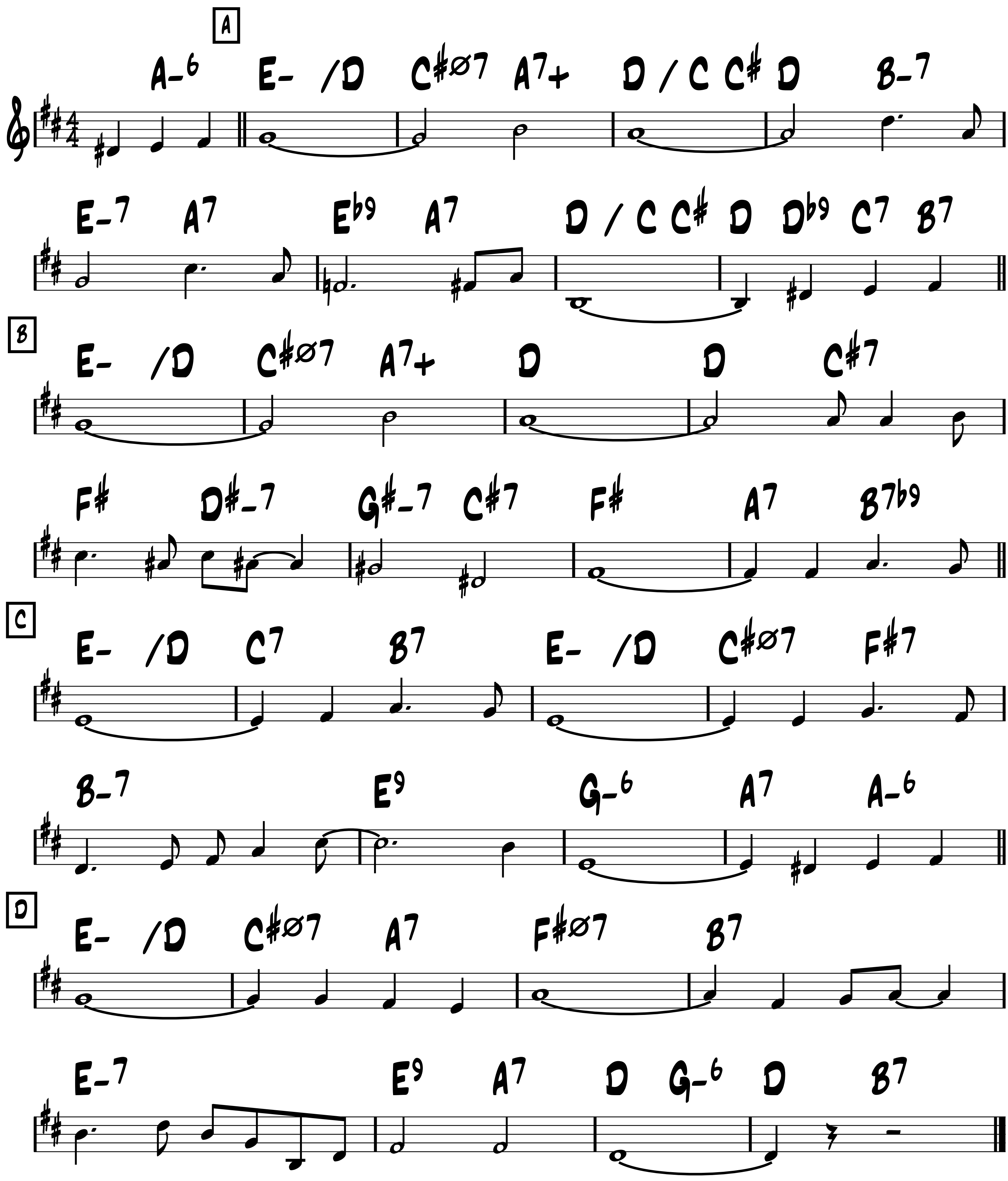
-Irving Berlin



-Ballad
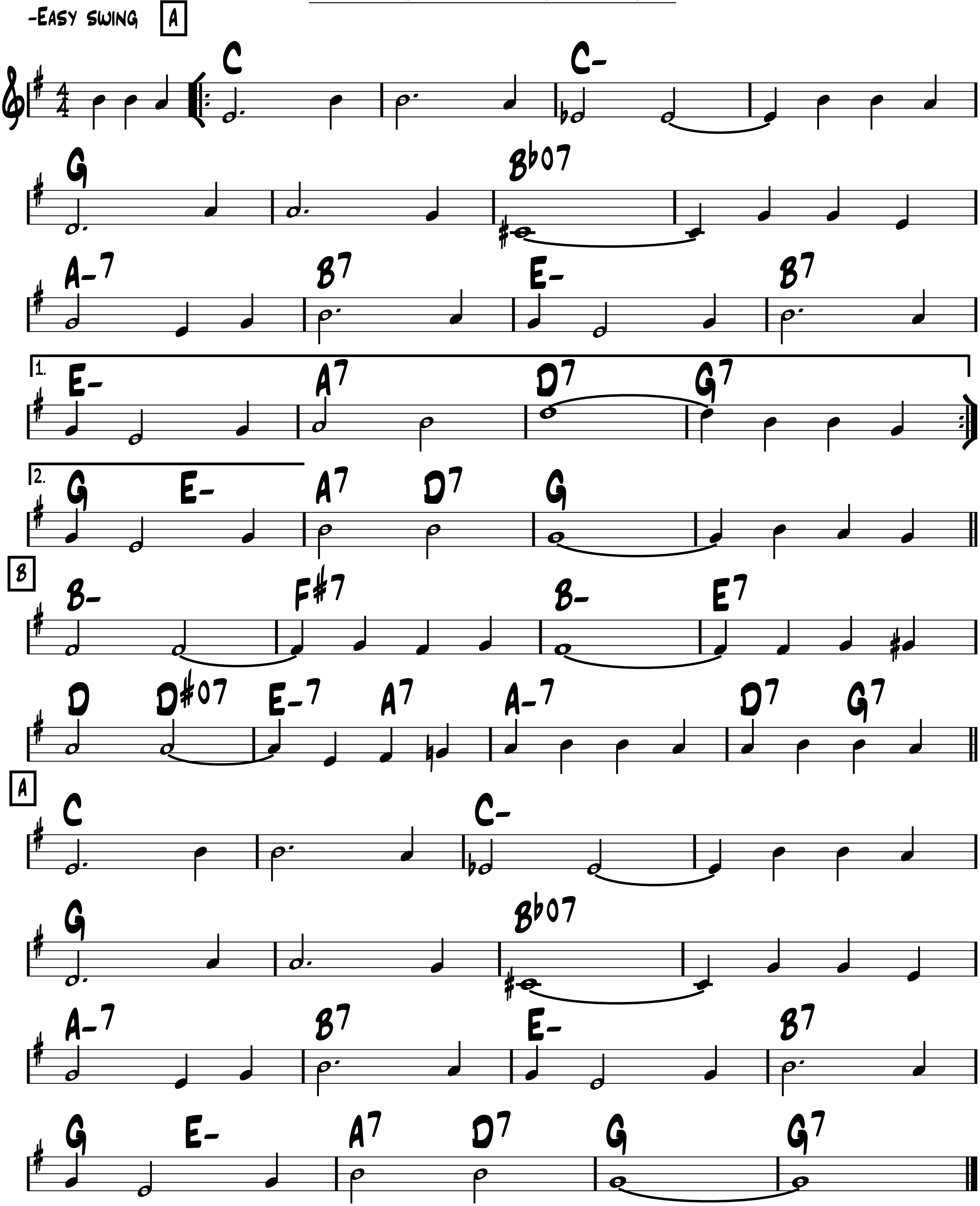
Mélodie au crépuscule

-Django



Ménilmontant

-Charles Trenet 1938
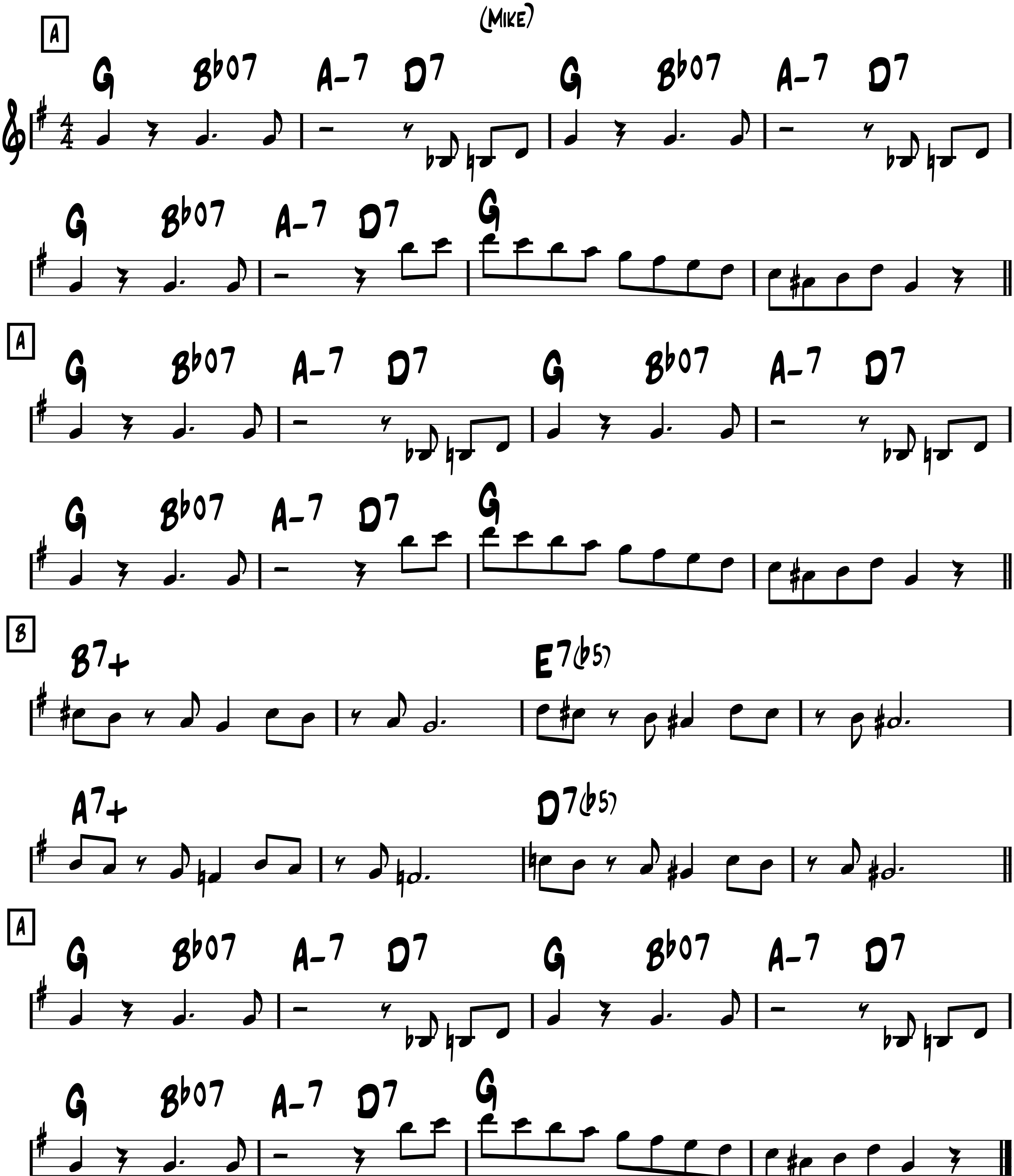


-Be-Bop

Micro

(Mike)

-Django
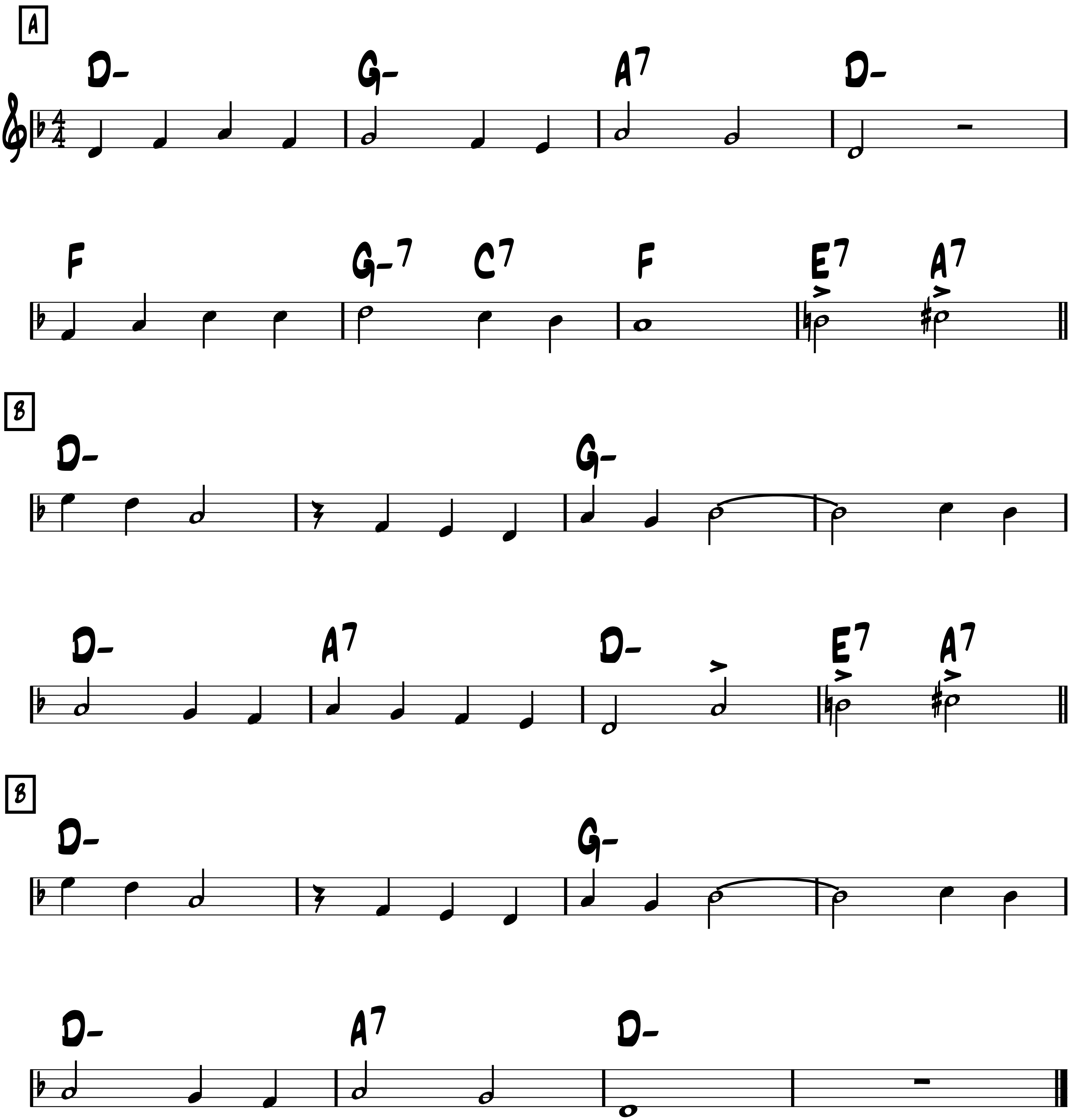


-Solo on rhythm changes

-Swing

Midnight in Moscow

(Podmoskovnye Vechera / Moscow Nights)
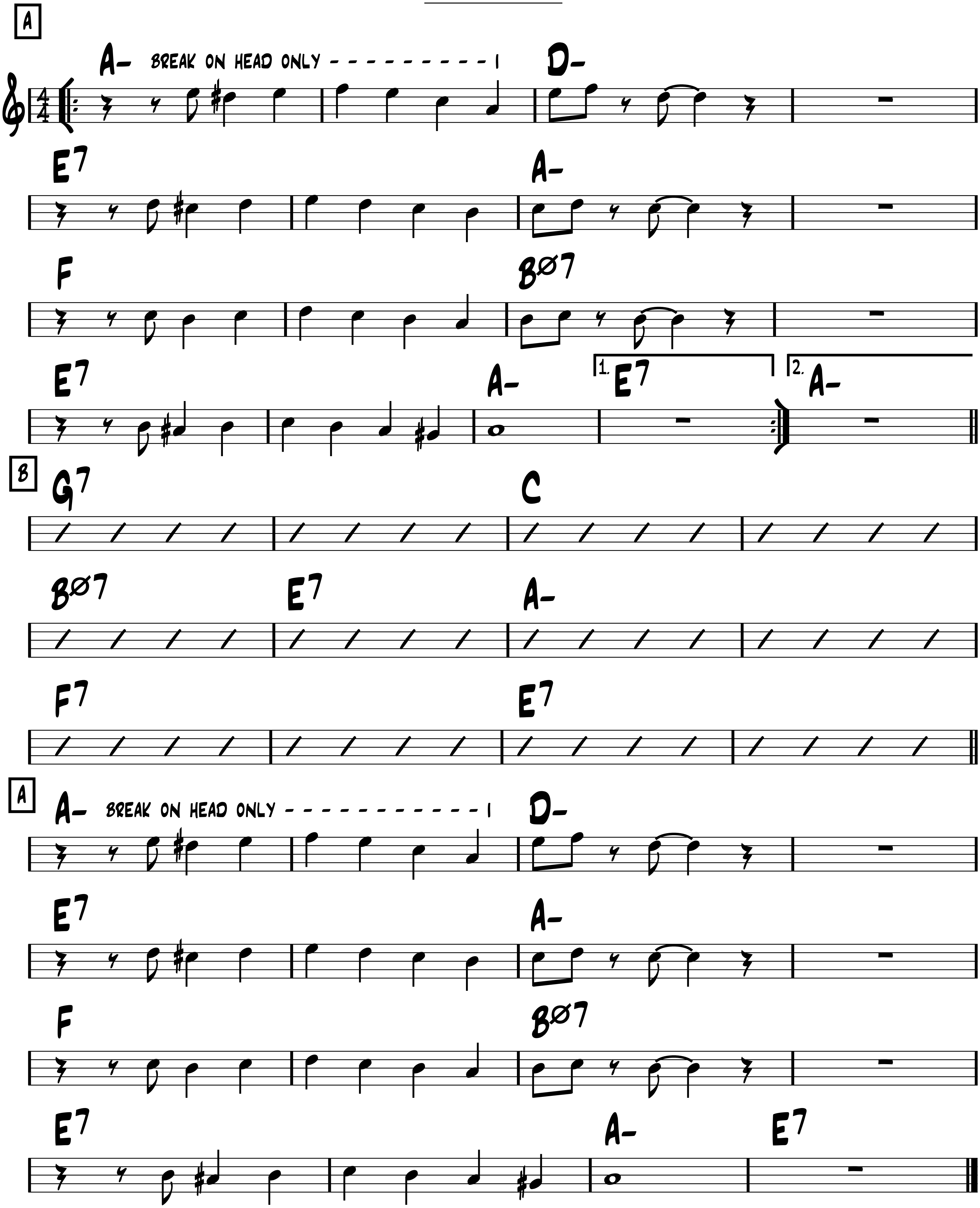
-Solovyov-Sedoy
& Matusovsky 1955



Milko

-Up Swing
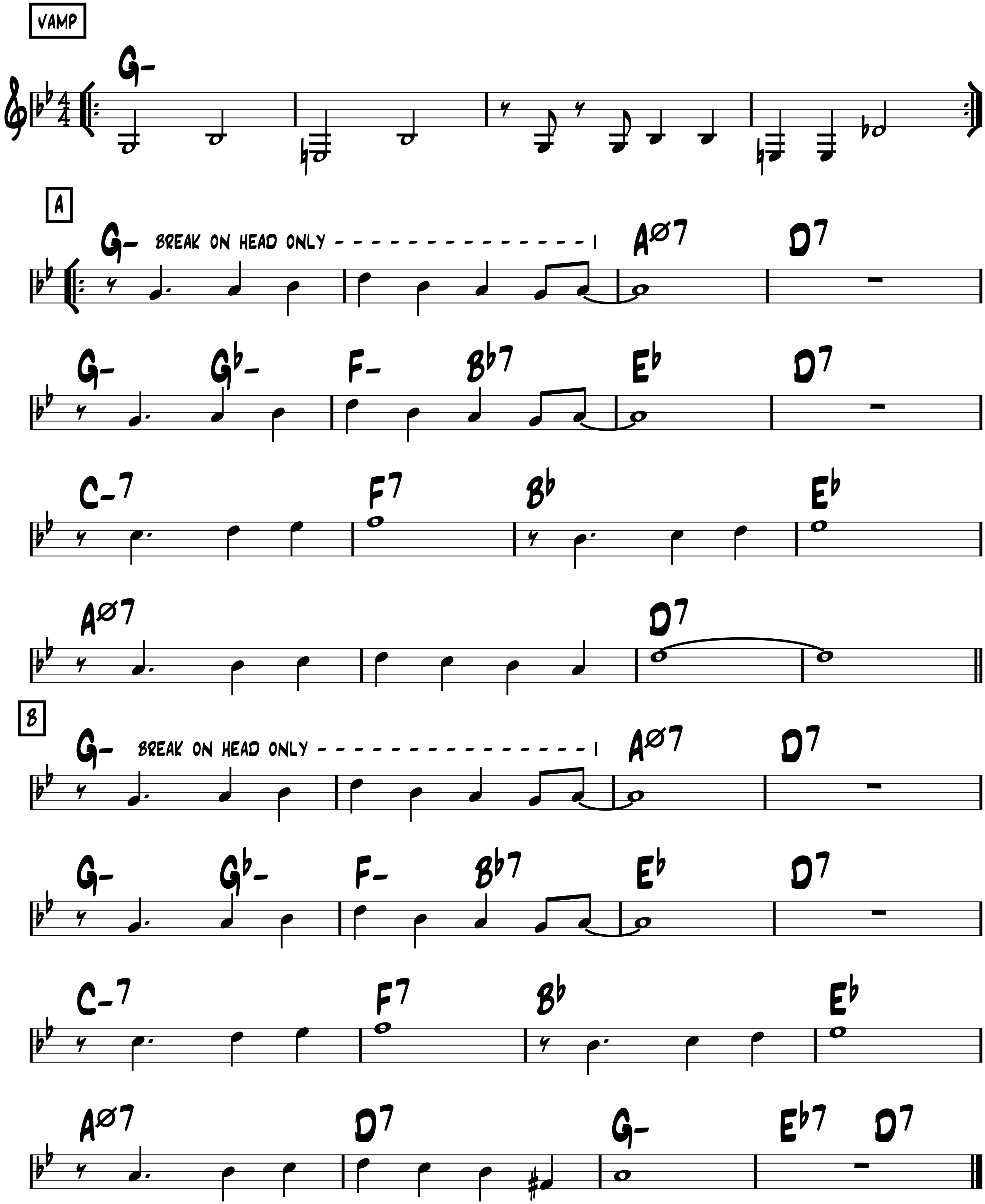
-Titi Winterstein



-Up Swing

Mimosa
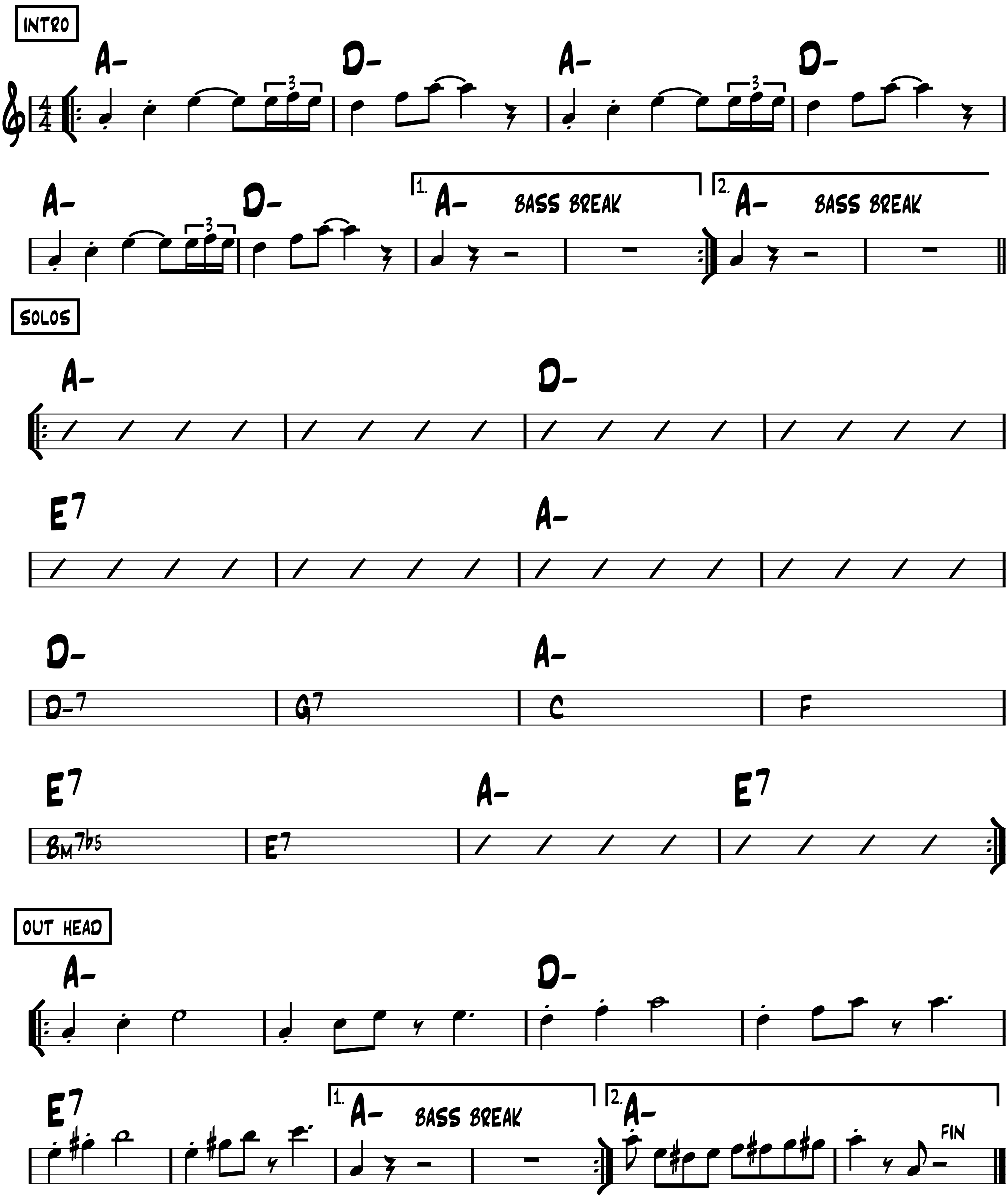
-Dorado Schmitt &
Hono Winterstein



Minor swing

-Swing
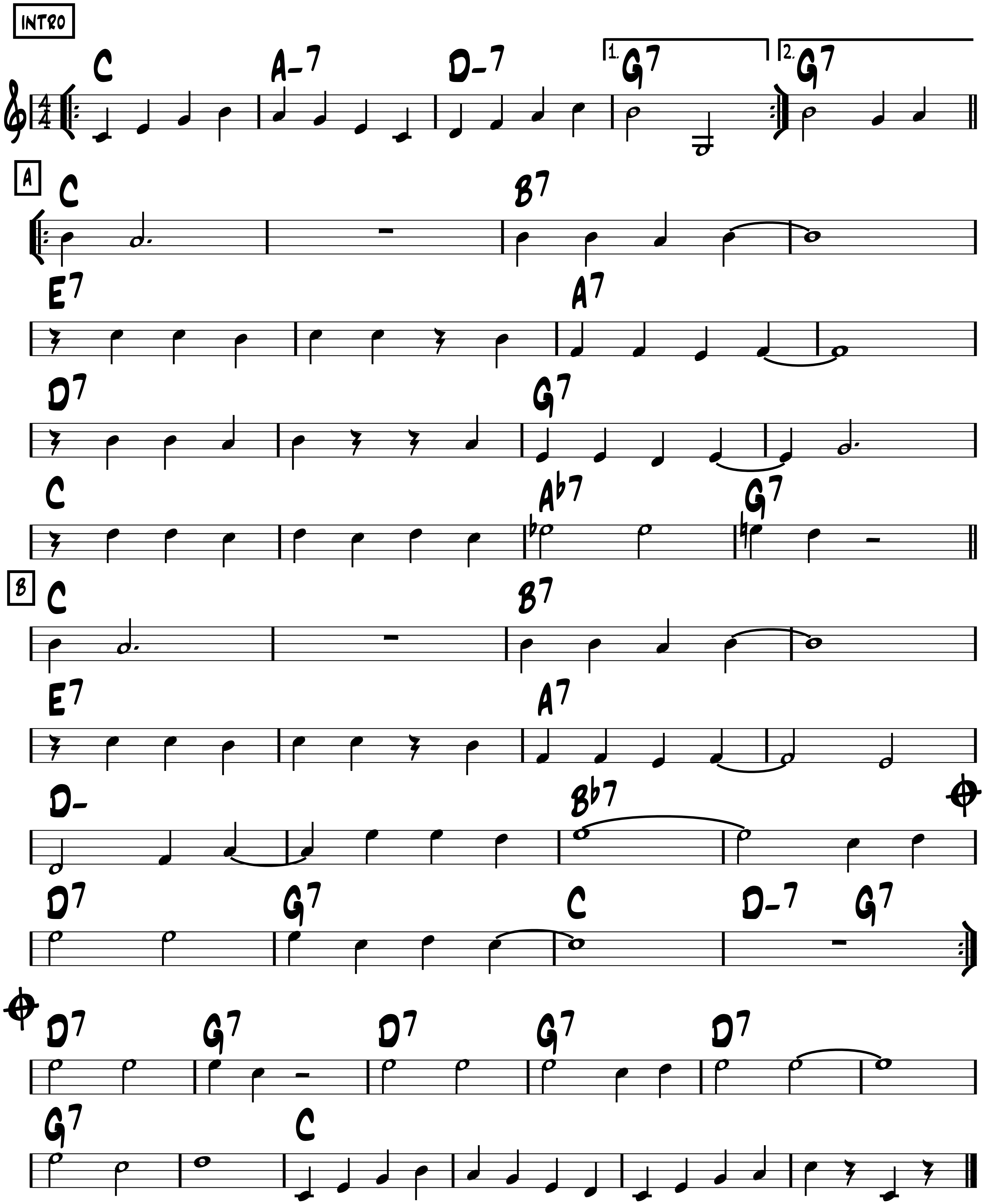
-Django



-Swing

Mister sandman
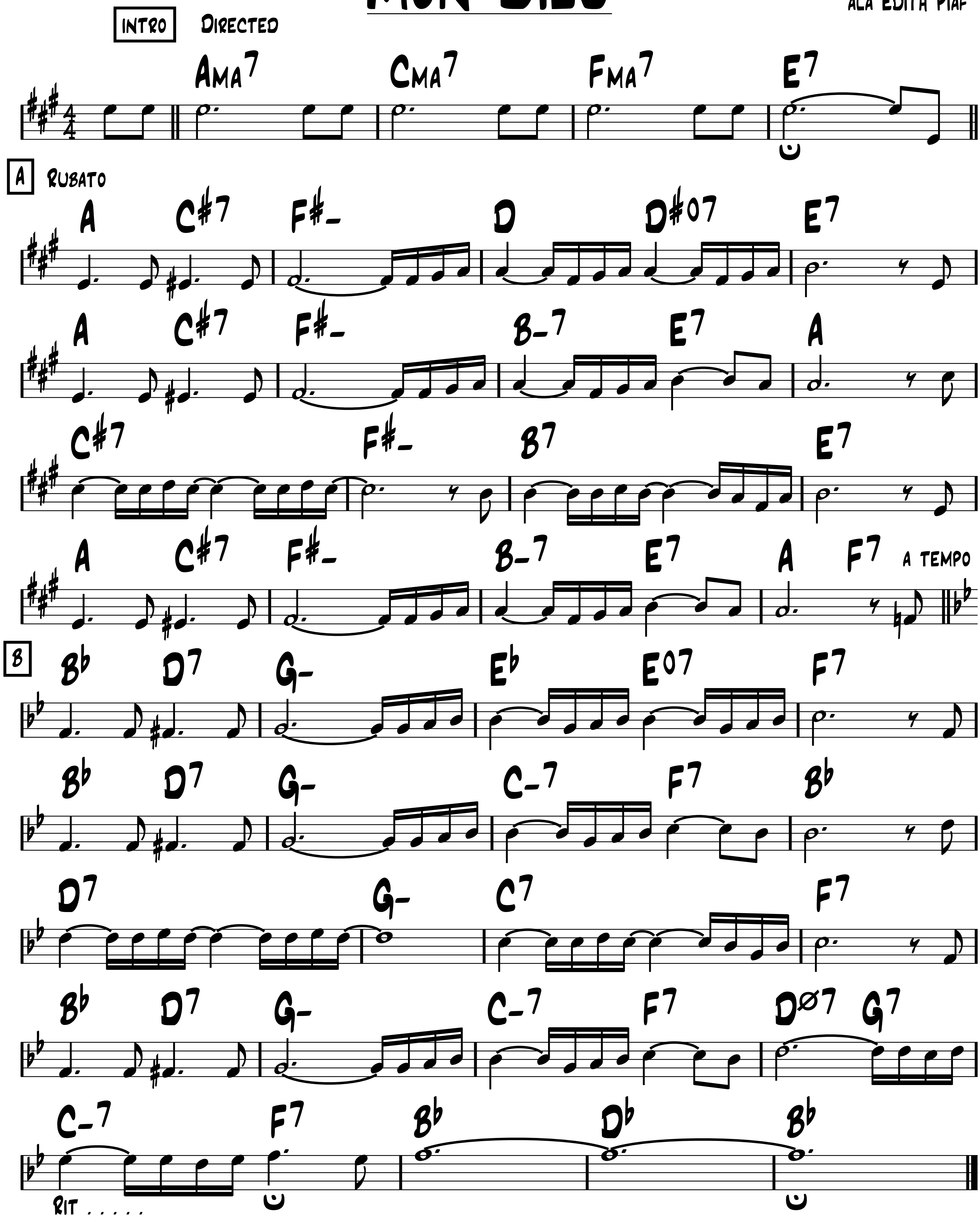
-Pat ballard 1954
ala The Chordettes



-Ballad

Mon Dieu

-Vaucaire & Dumont
ala Edith Piaf

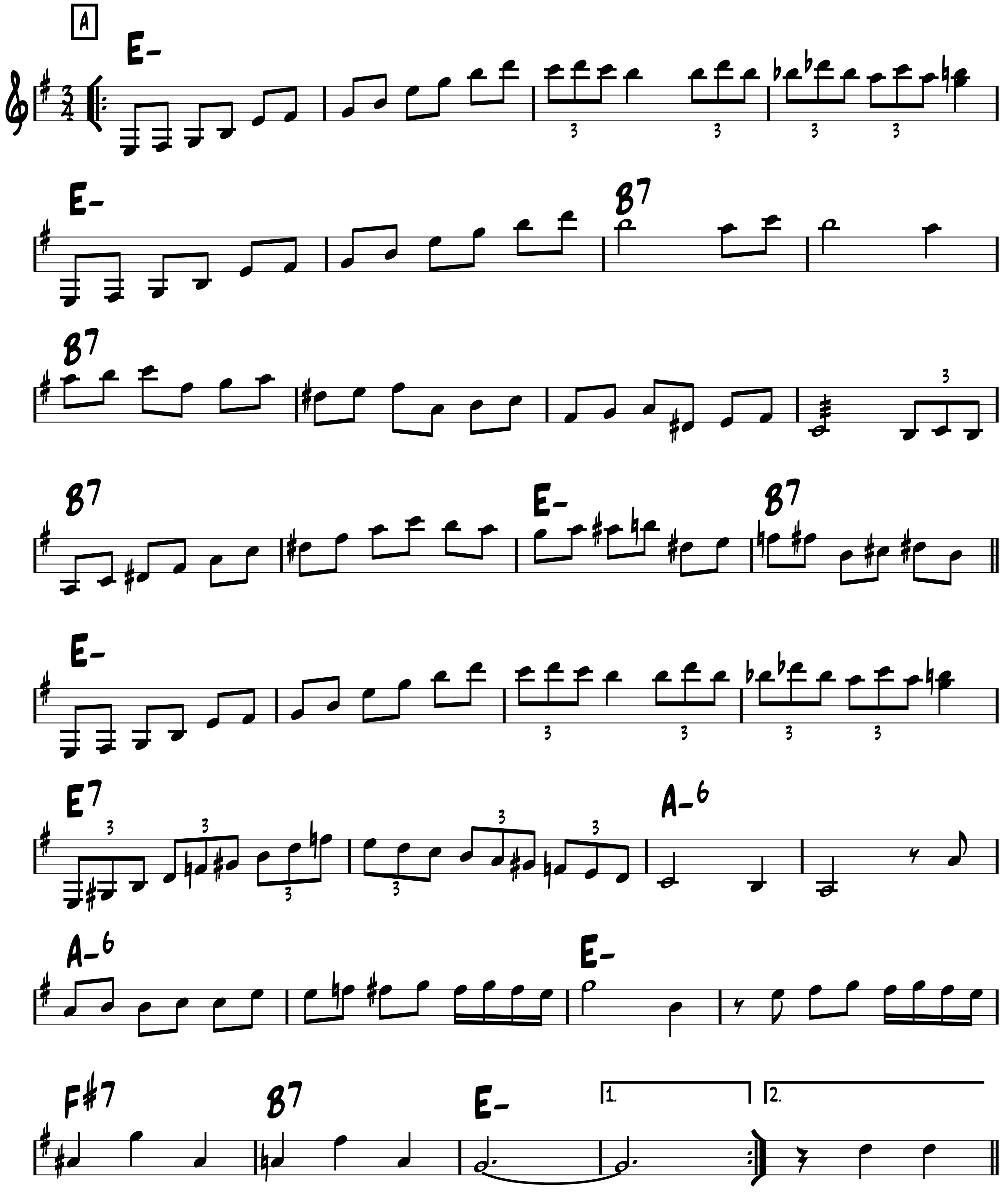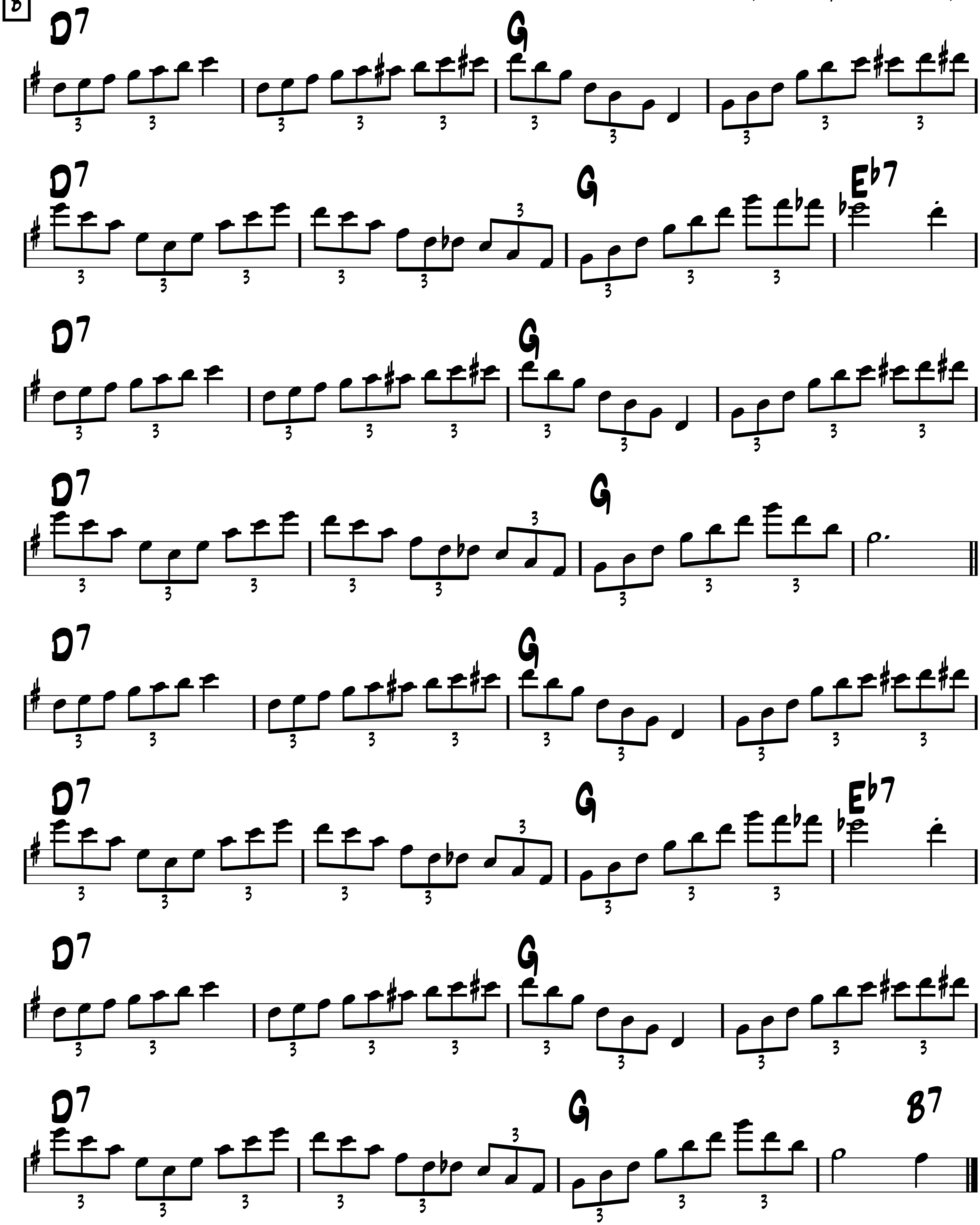


FORM: A A B A

-Waltz

Montagne Ste-Genevieve

-Django
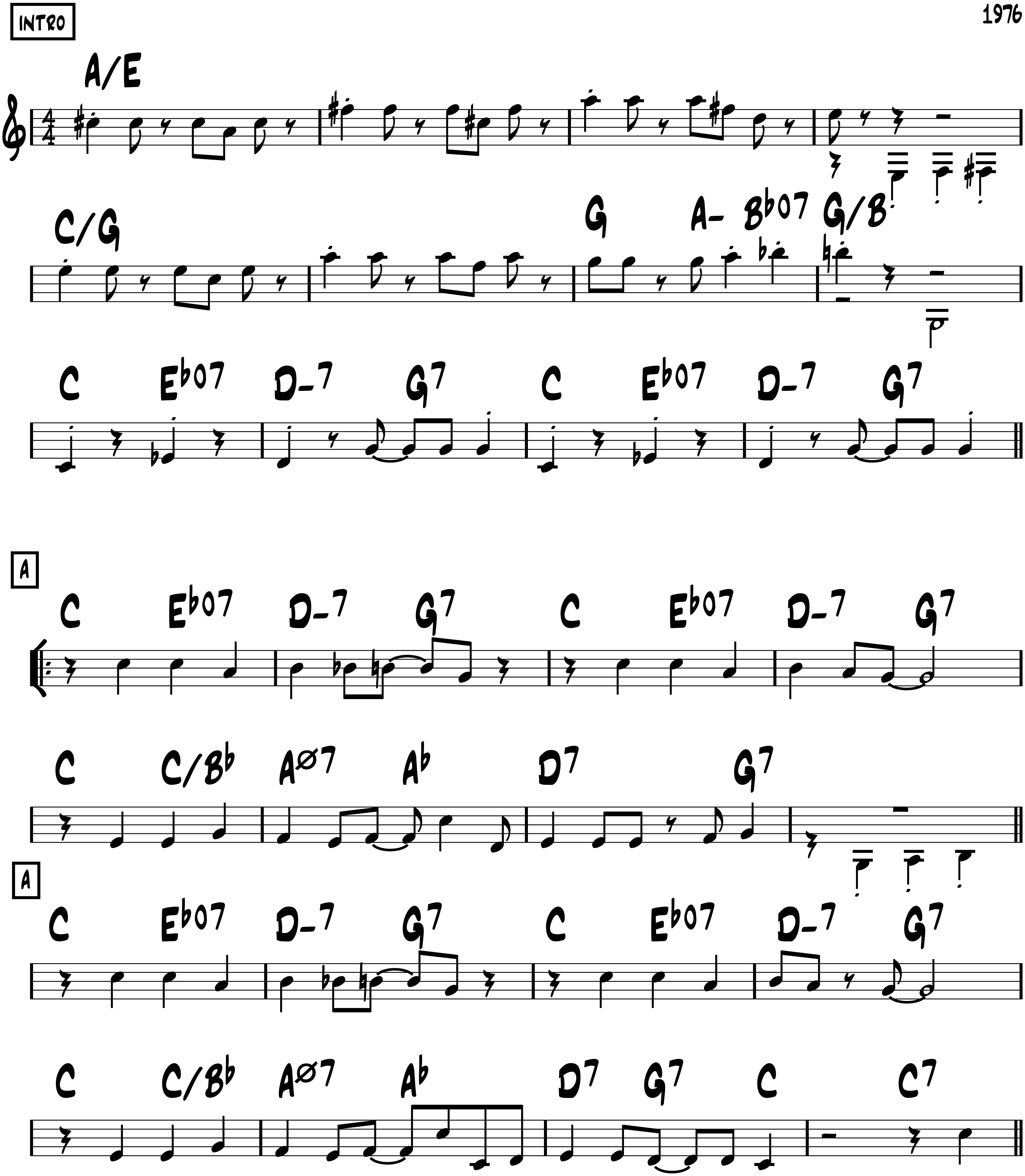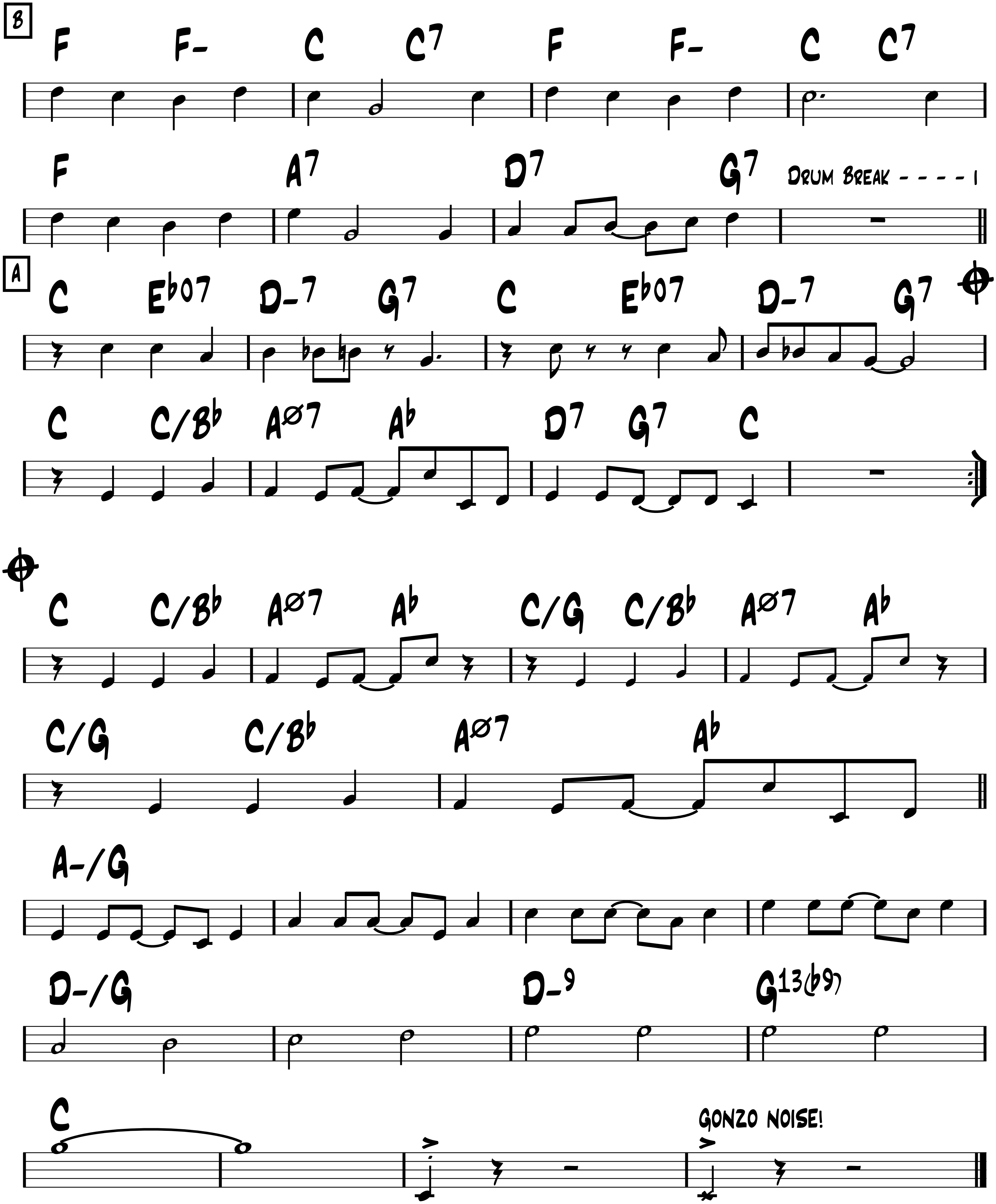



B
D7 G
D7 G E♭7
D7 G
D7 G
D7 G
D7 G E♭7
D7 G
D7 G B7

The Muppet Show theme

-Swing

-Sam Pottle
& Jim Henson
1976
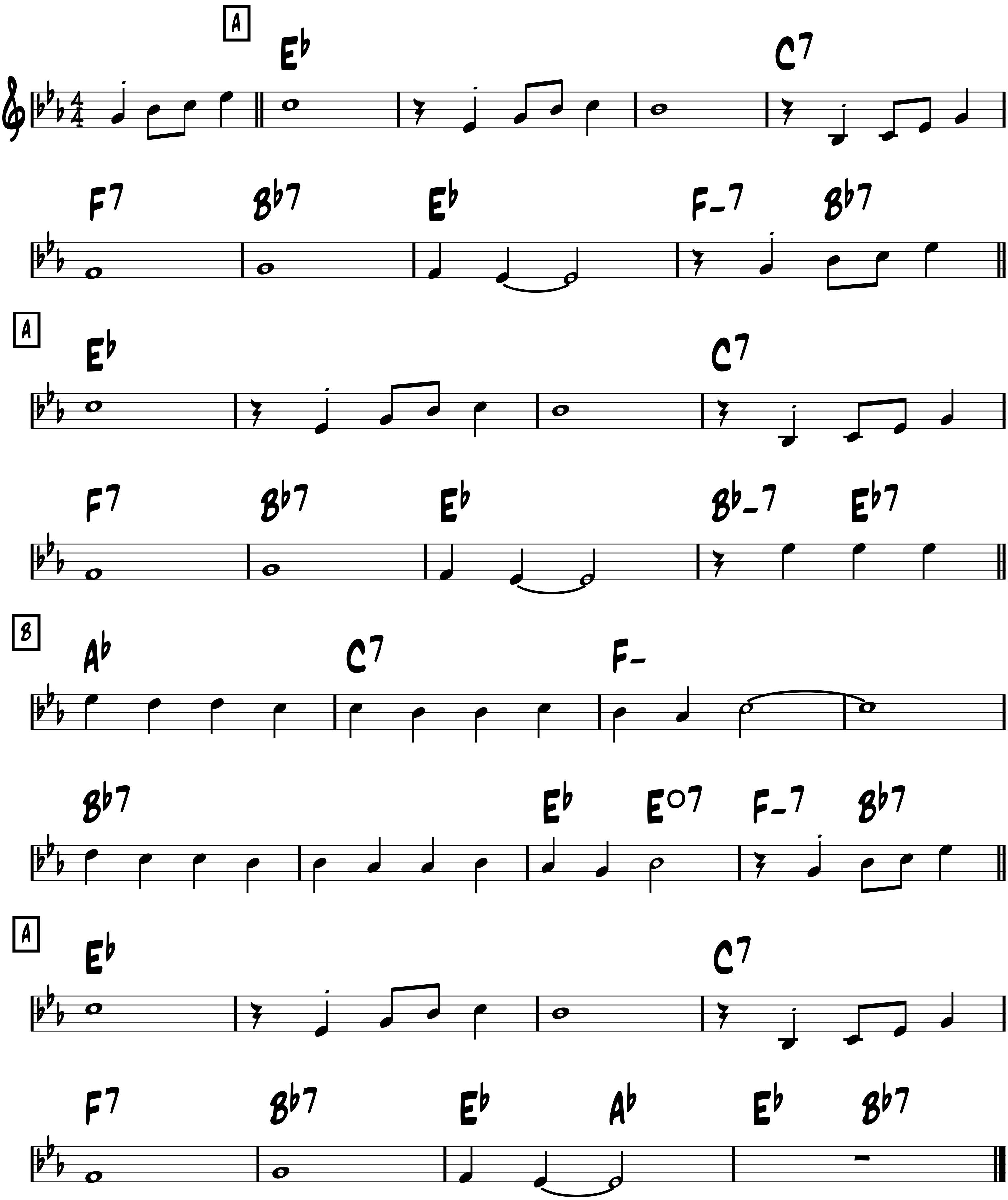



B
F F- C C7 F F- C C7
F A7 D7 G7
Drum Break
A
C Eb07 D-7 G7 C Eb07 D-7 G7
C C/Bb AØ7 Ab D7 G7 C
C C/Bb AØ7 Ab C/G C/Bb AØ7 Ab
C/G C/Bb AØ7 Ab
A-/G
D-/G D-9 G13(b9)
C
Gonzo noise!

-Swing

My blue heaven
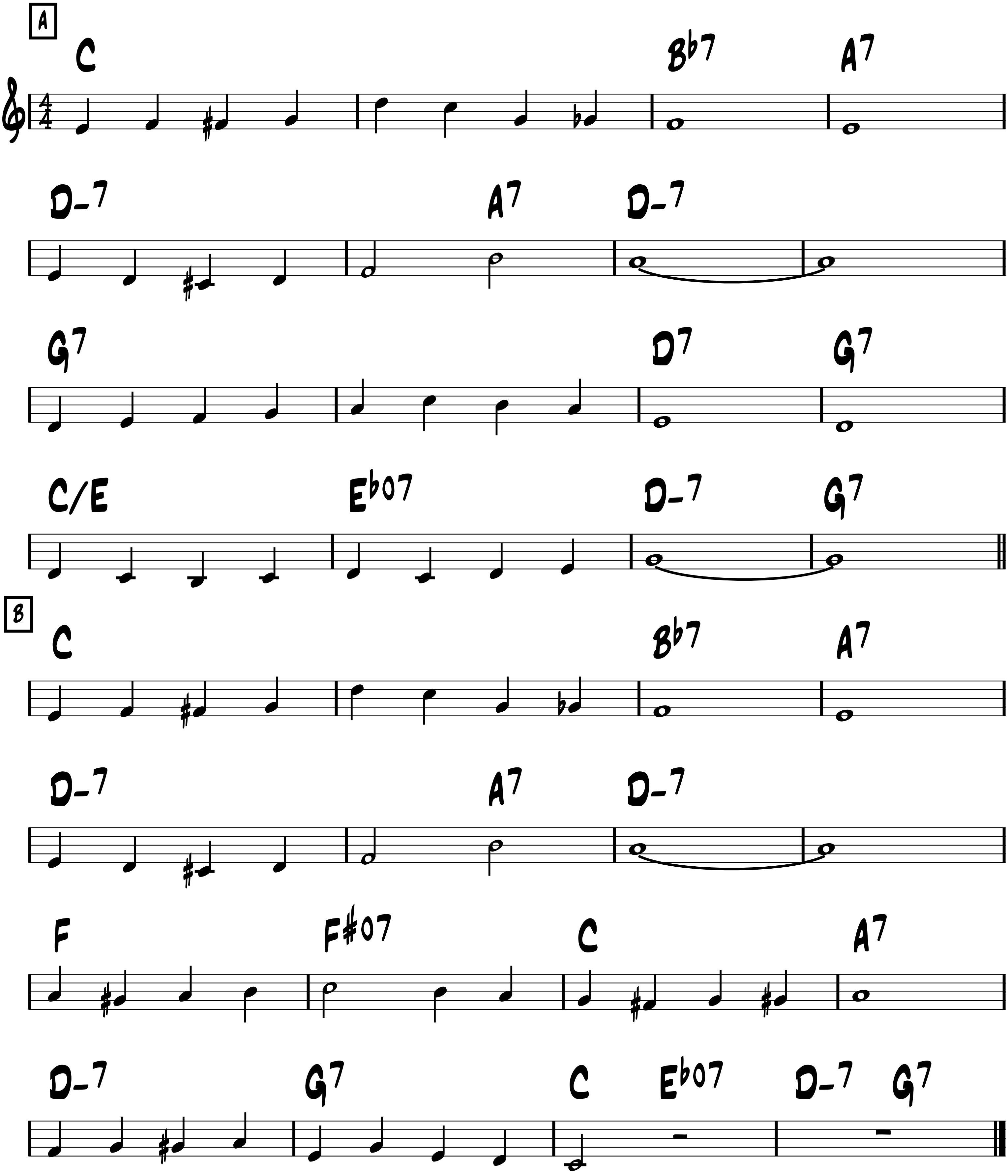
-W. Donaldson 1927



-Swing

My melancholy baby

-E. Burnett,
G. Norton

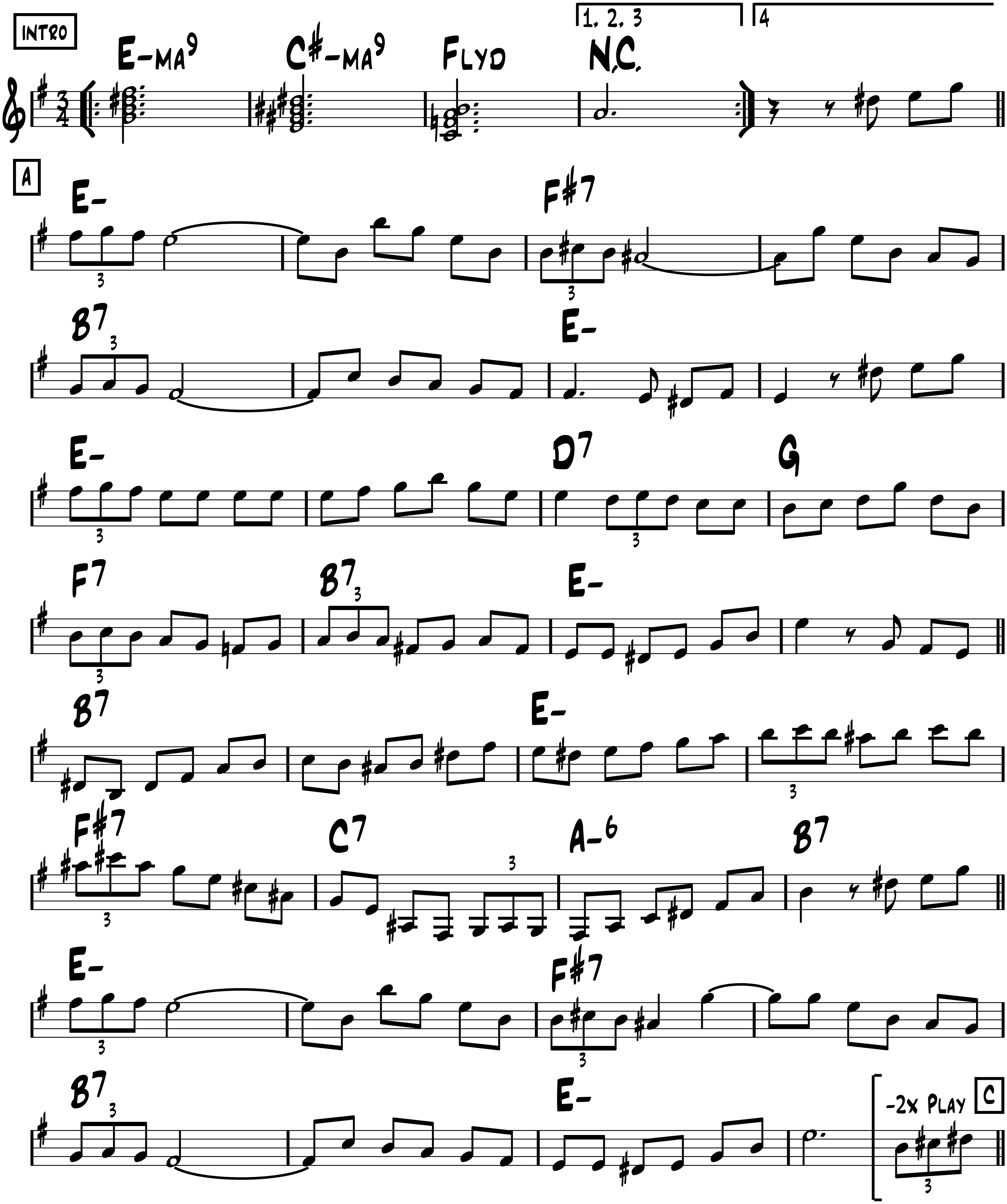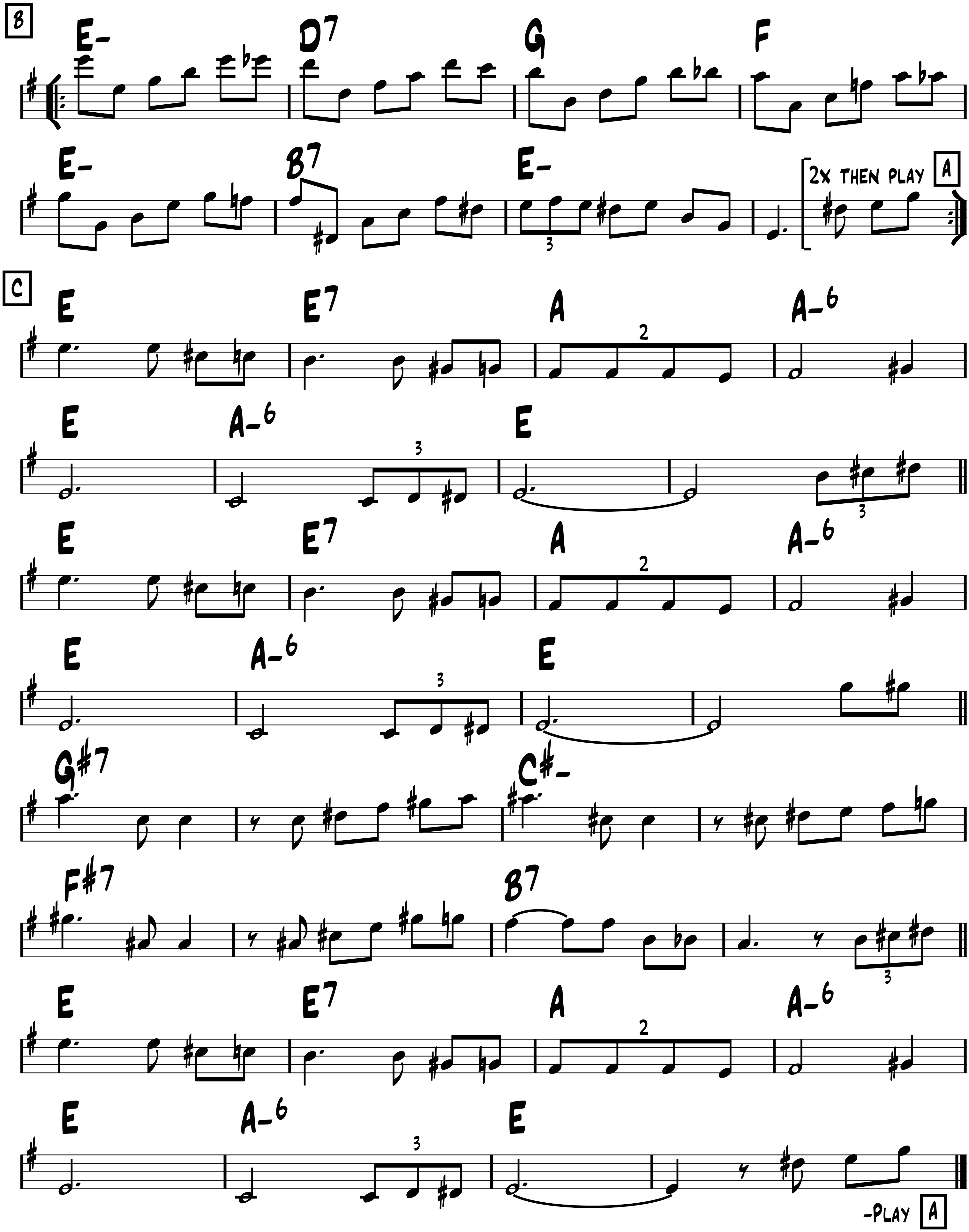


FORM: INTRO ABB AC ABB

Mystérieuse

-Jo Privat

-Waltz
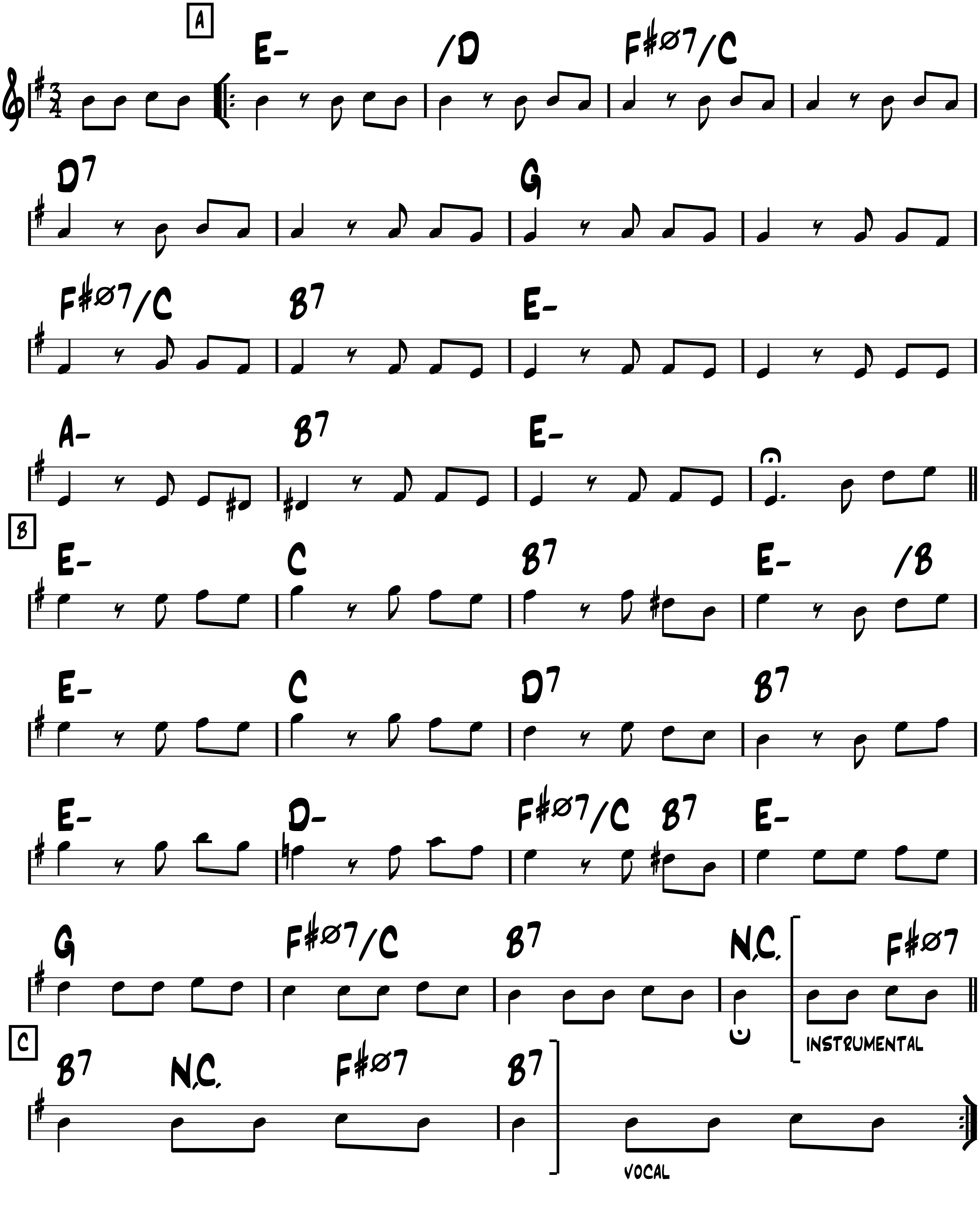



B
E- D7 G F
E- B7 E-
2x then play A
C
E E7 A A-6
E A-6 E
E E7 A A-6
E A-6 E
G#7 C#-
F#7 B7
E E7 A A-6
E A-6 E
-Play A

-Waltz Ballad

Ne me quitte pas

-Jacques Brel 1959

(Don't leave me / If you go away)
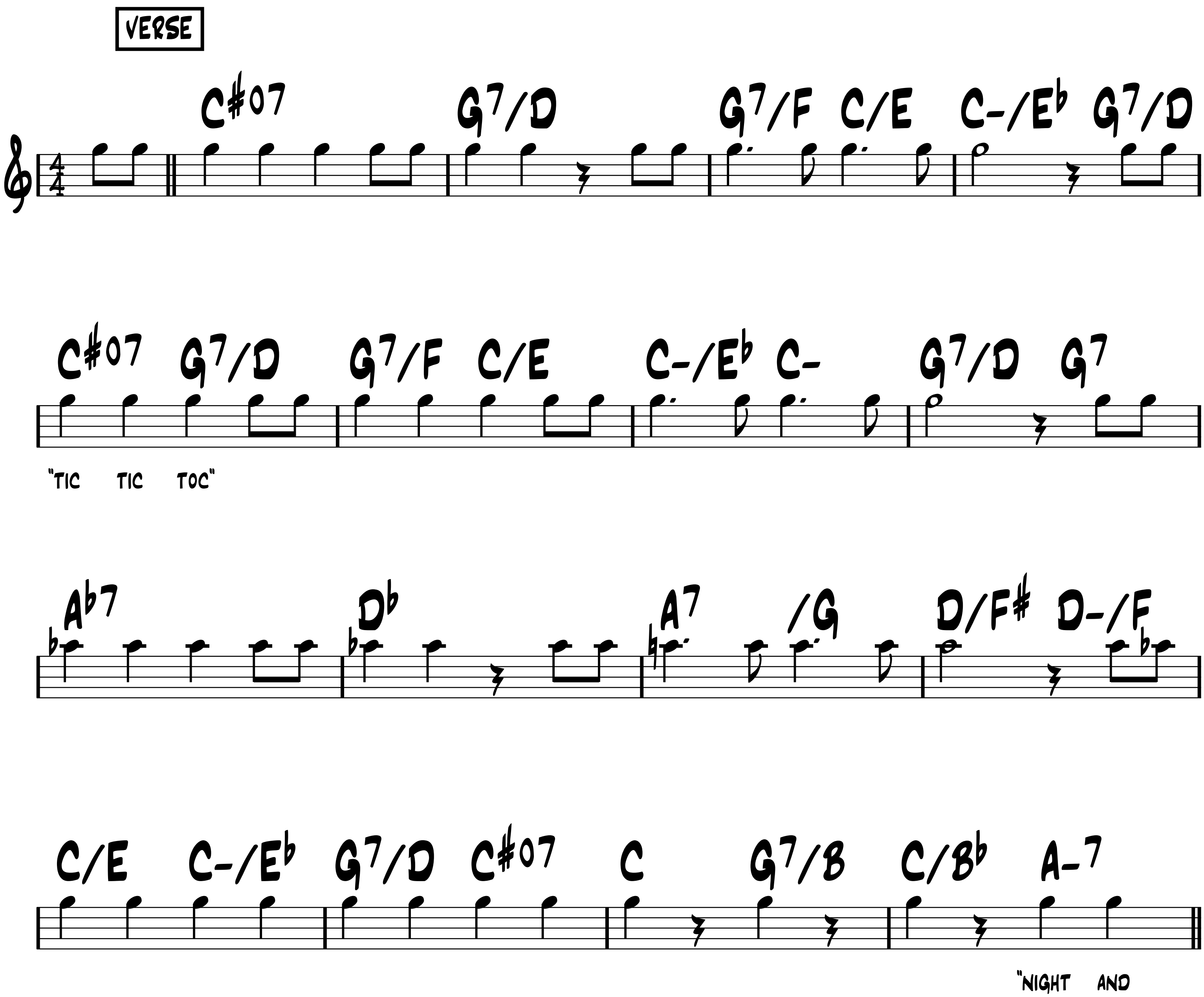


Night and Day

(Tout le jour, toute la nuit)

-Cole Porter 1932

-Swinging tom tom beat
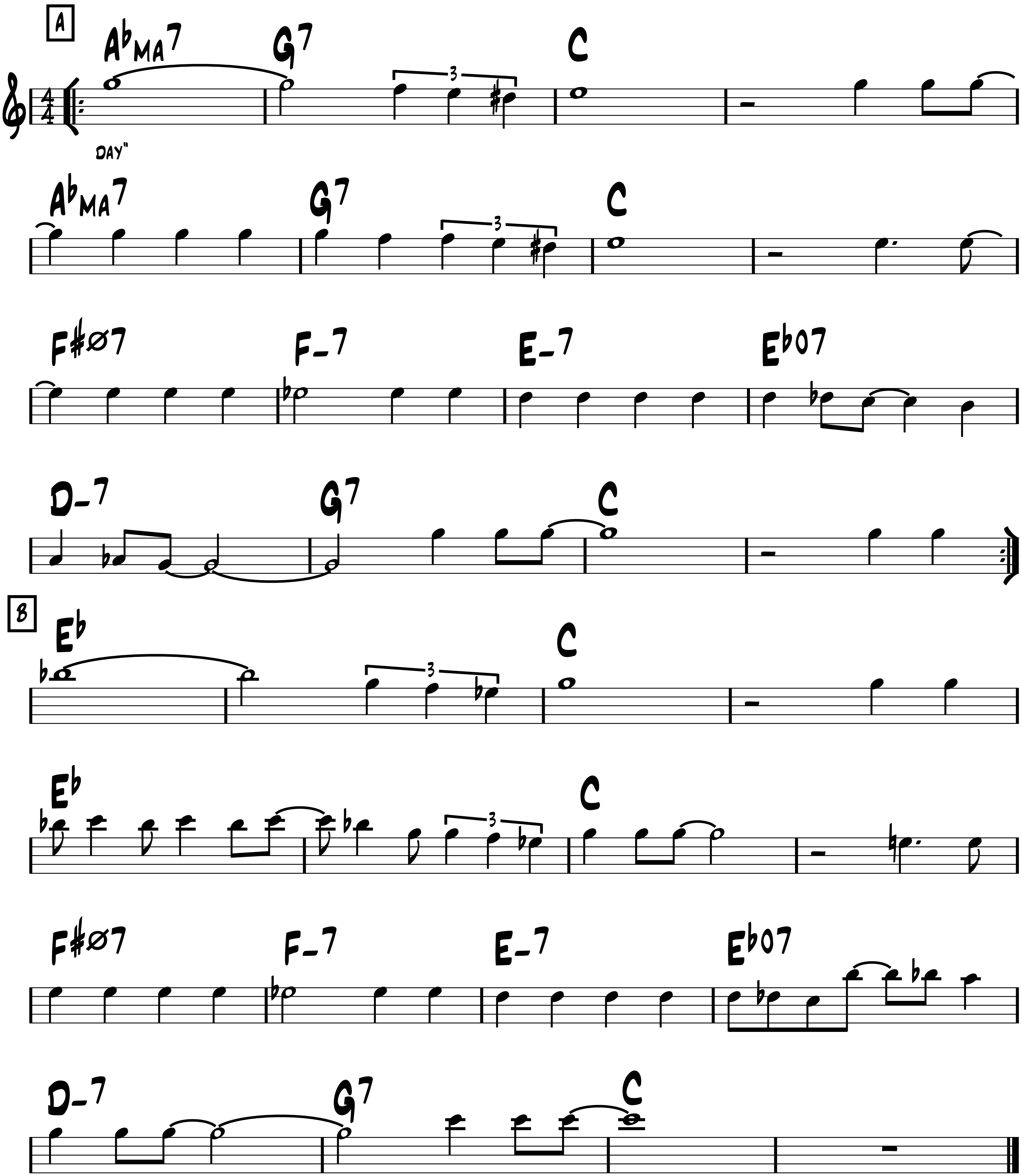


-Swing

Night and Day

(Tout le jour, toute la nuit)
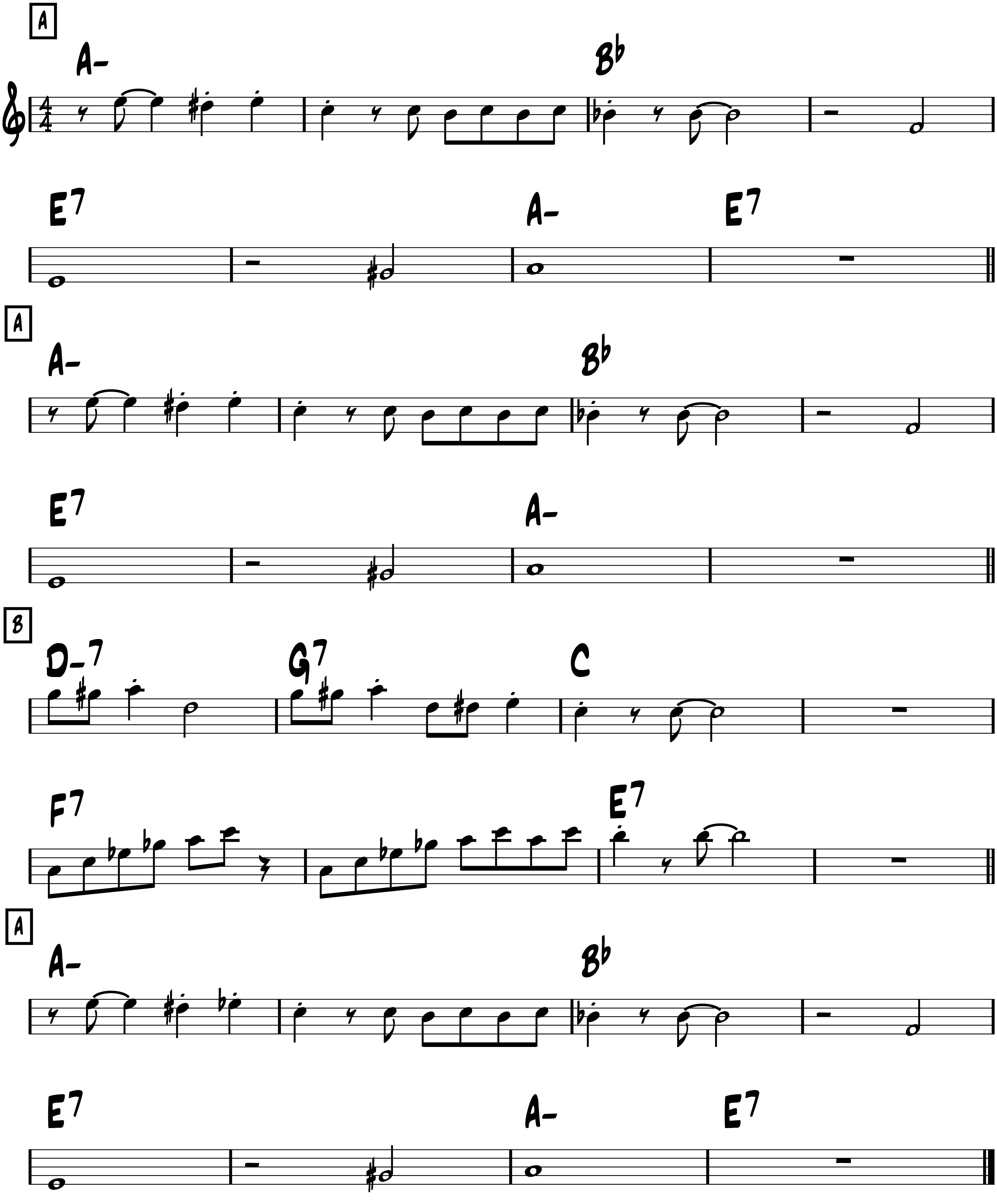
-Cole Porter 1932



-Swing

Noto swing

-Lulu Reinhardt
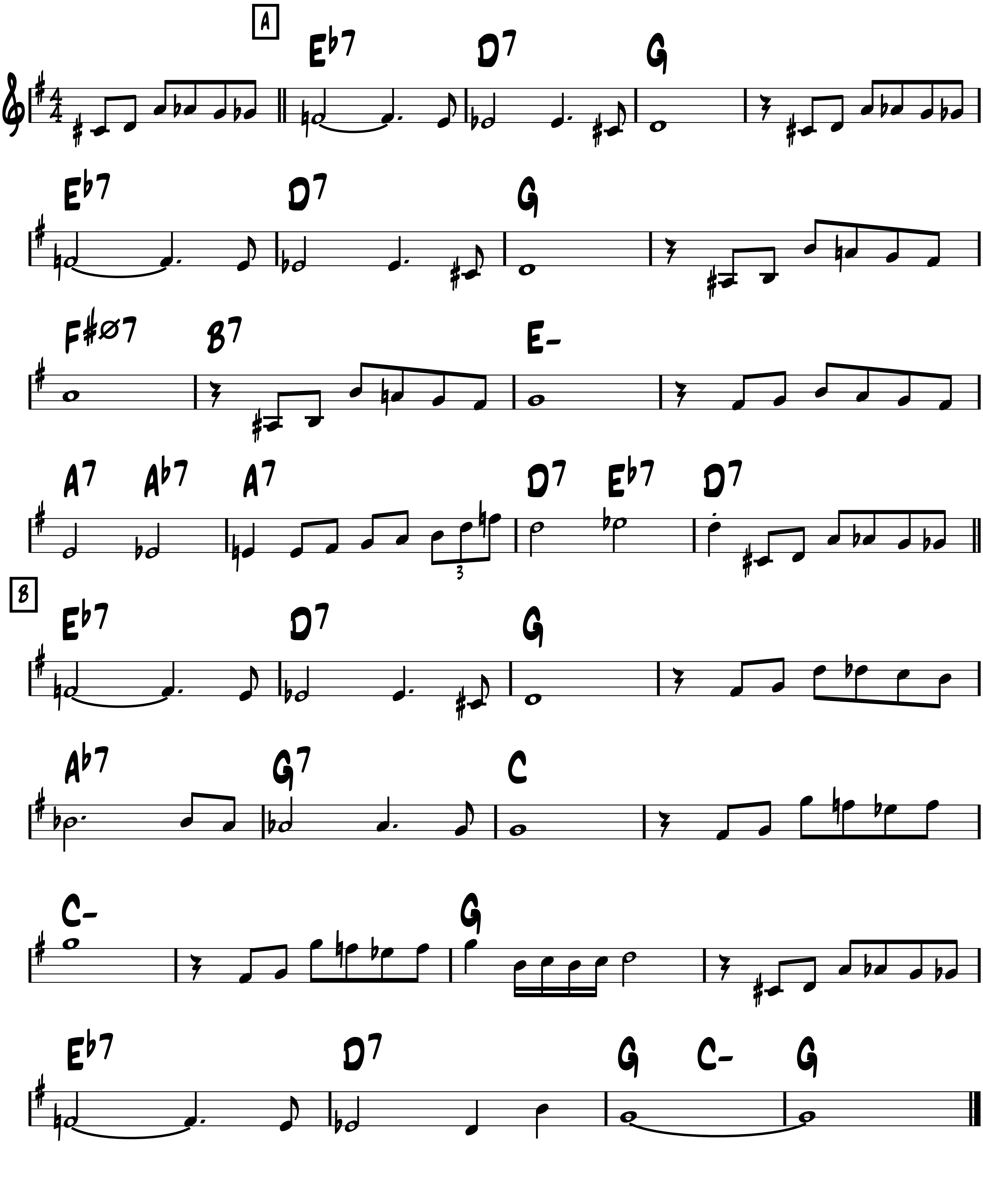


Nuages

(Clouds)

-Ballad
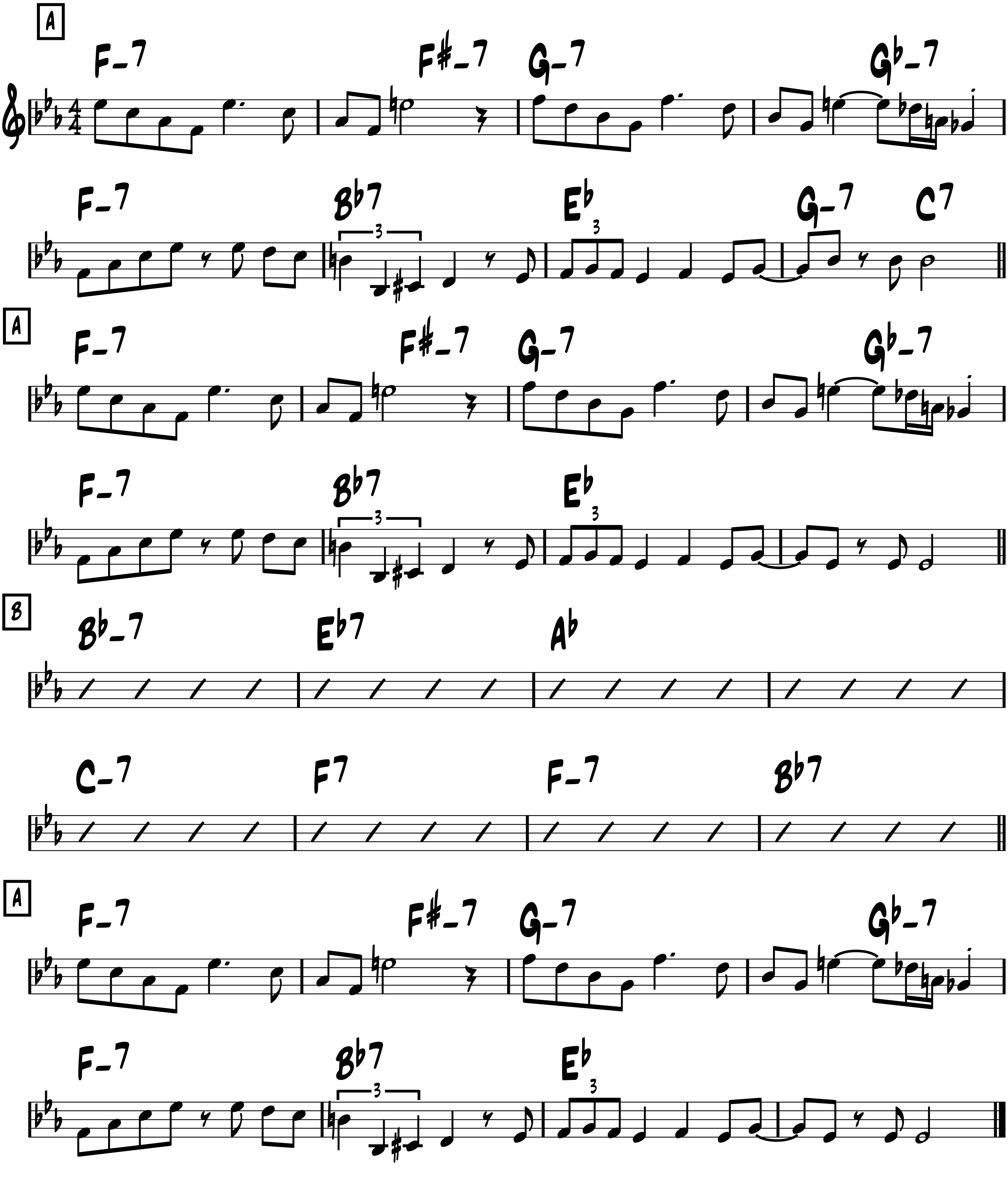
-Django



Nuits de Ste-Germain des Prés

-Fast bop
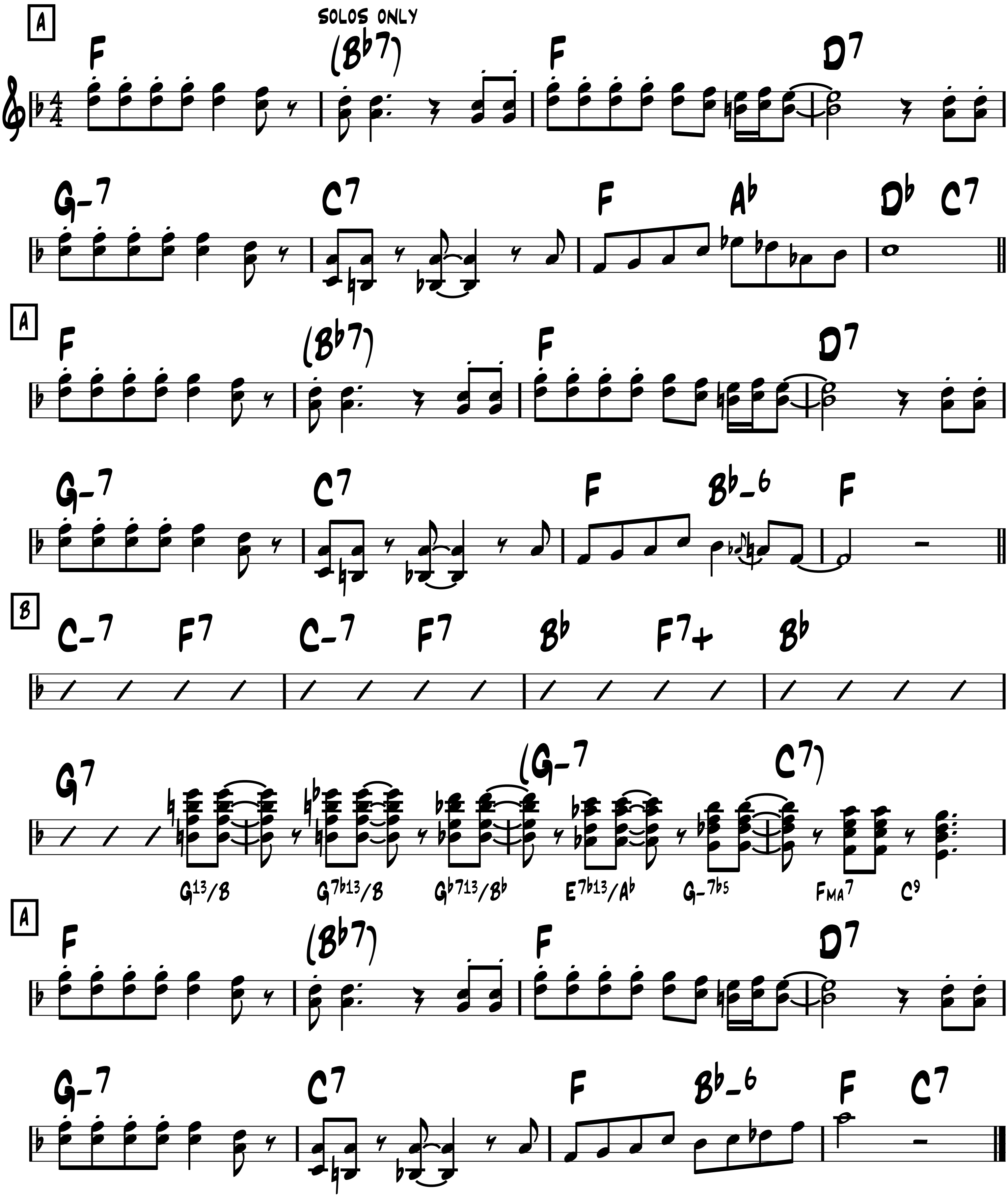
-Django



-Slow swing

Oriental Shuffle
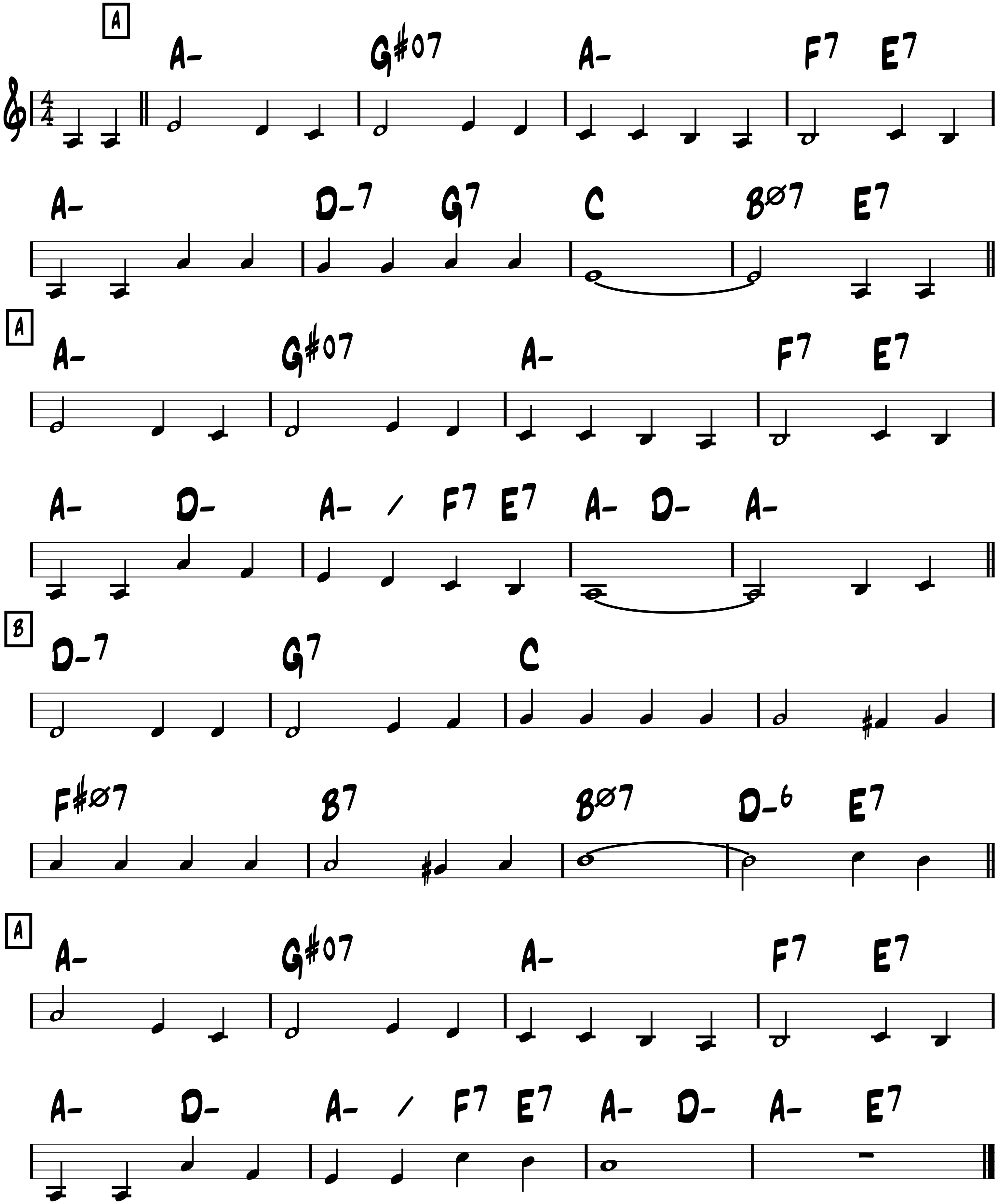
-Django



OÛ ES-TU, MON AMOUR?

-Ballad
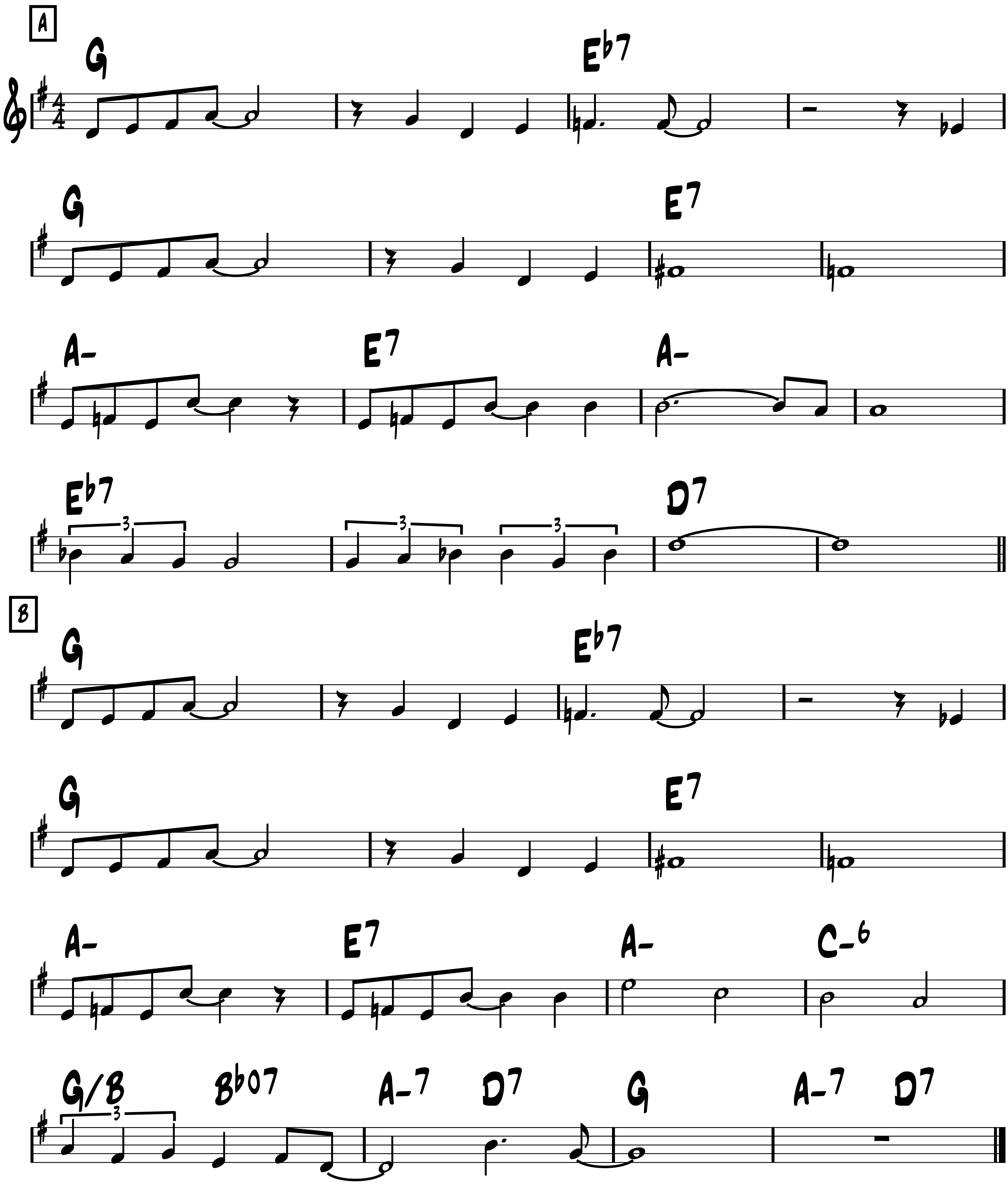
-Emil Stern



-Swing

Out of Nowhere
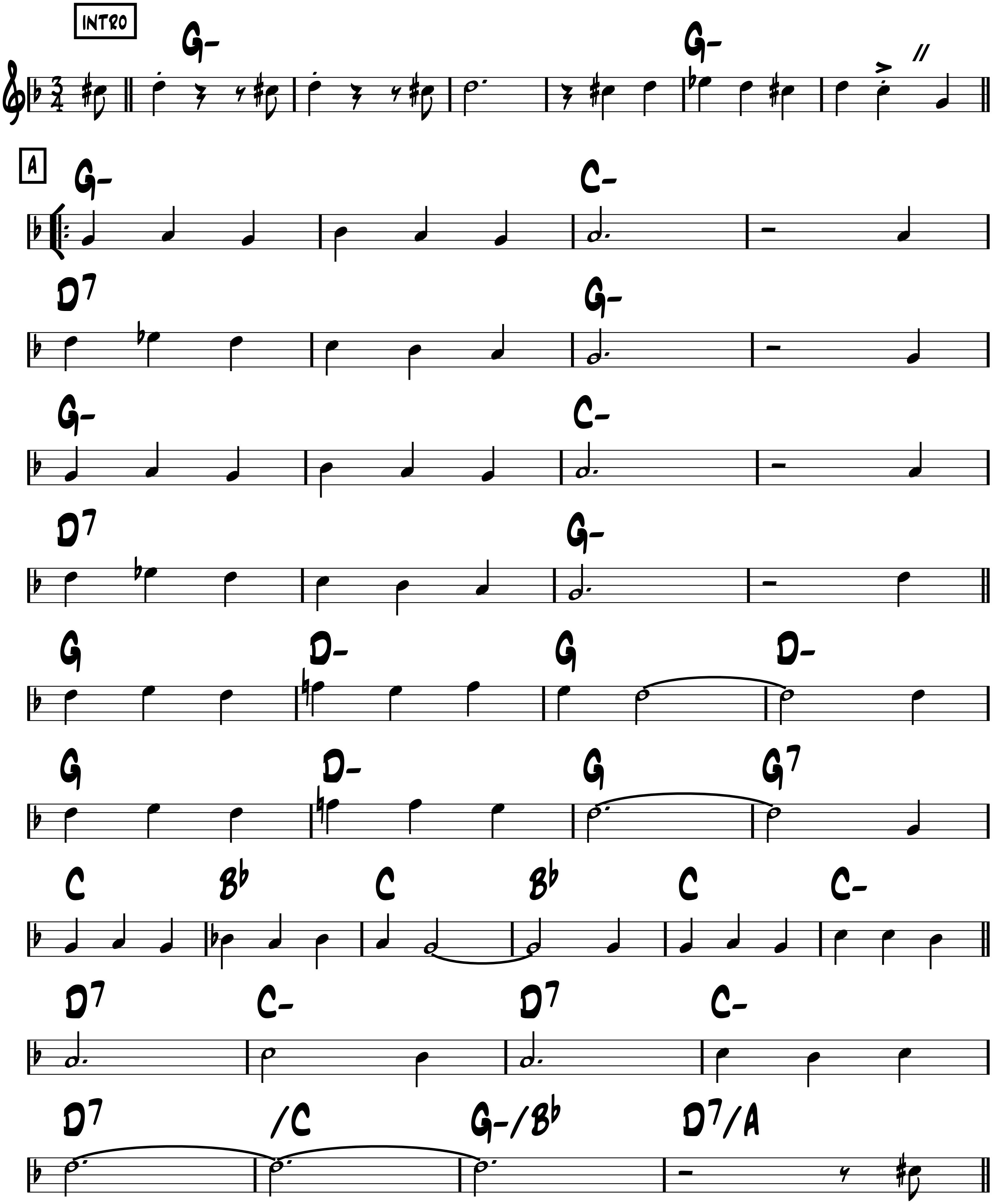
-Green & Heyman
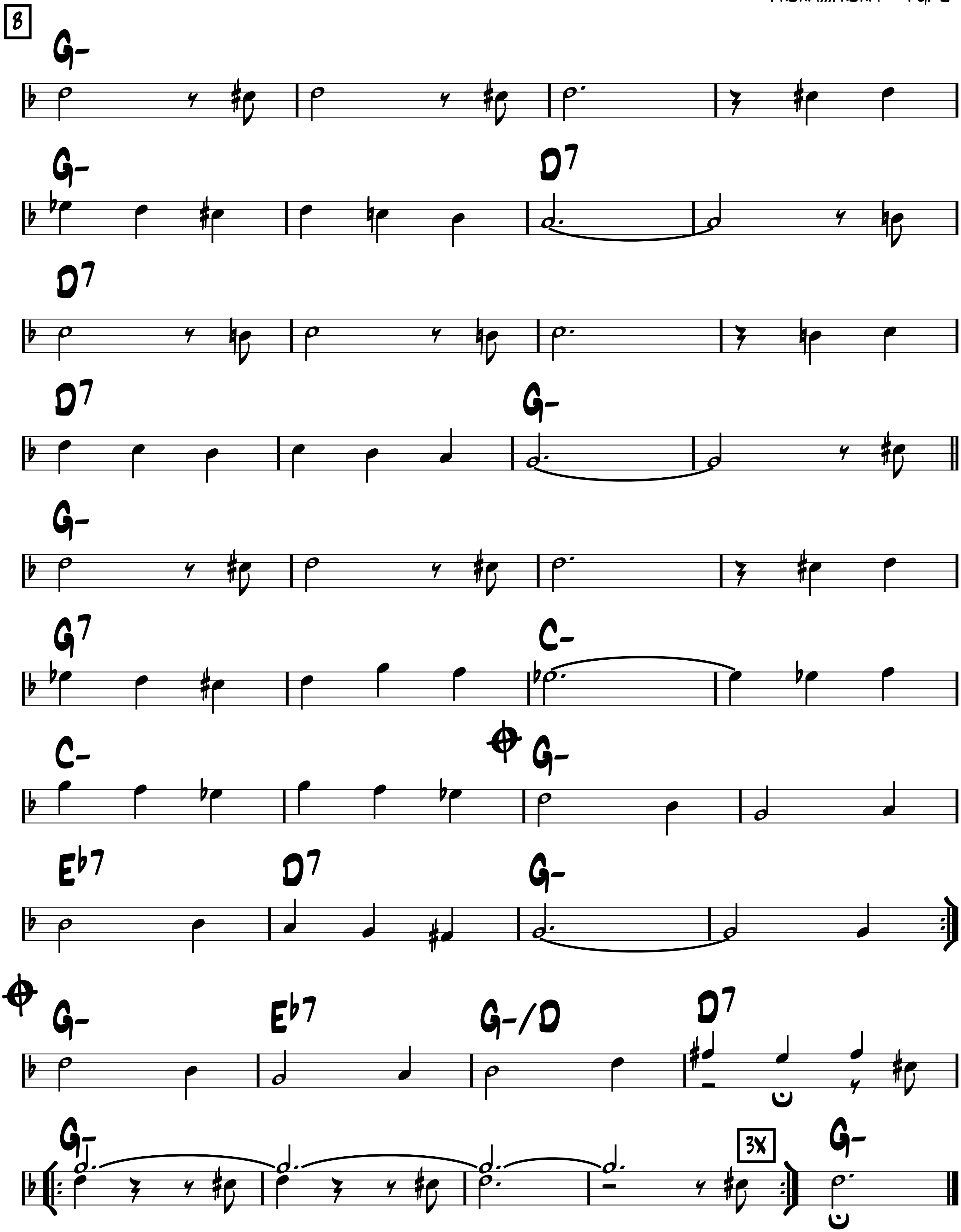


Form: intro A B A B B coda
-Waltz

Padam...padam

-Glanzberg & Content
ala Edith Piaf



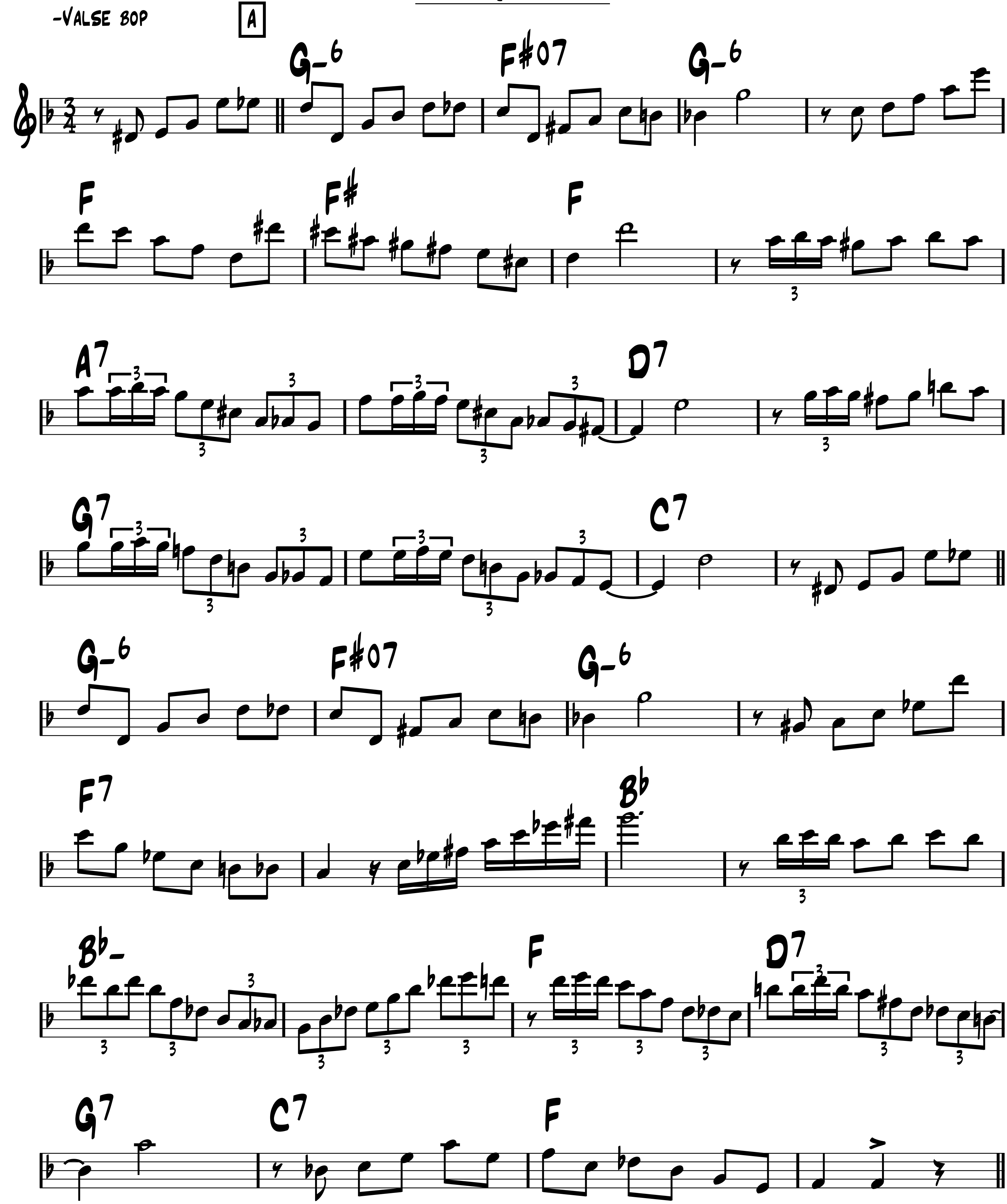

B
G-
G-
D7
D7
D7
G-
G-
G7
C-
C-
G-
Eb7
D7
G-
G-
Eb7
G-/D
D7
G-
3X
G-
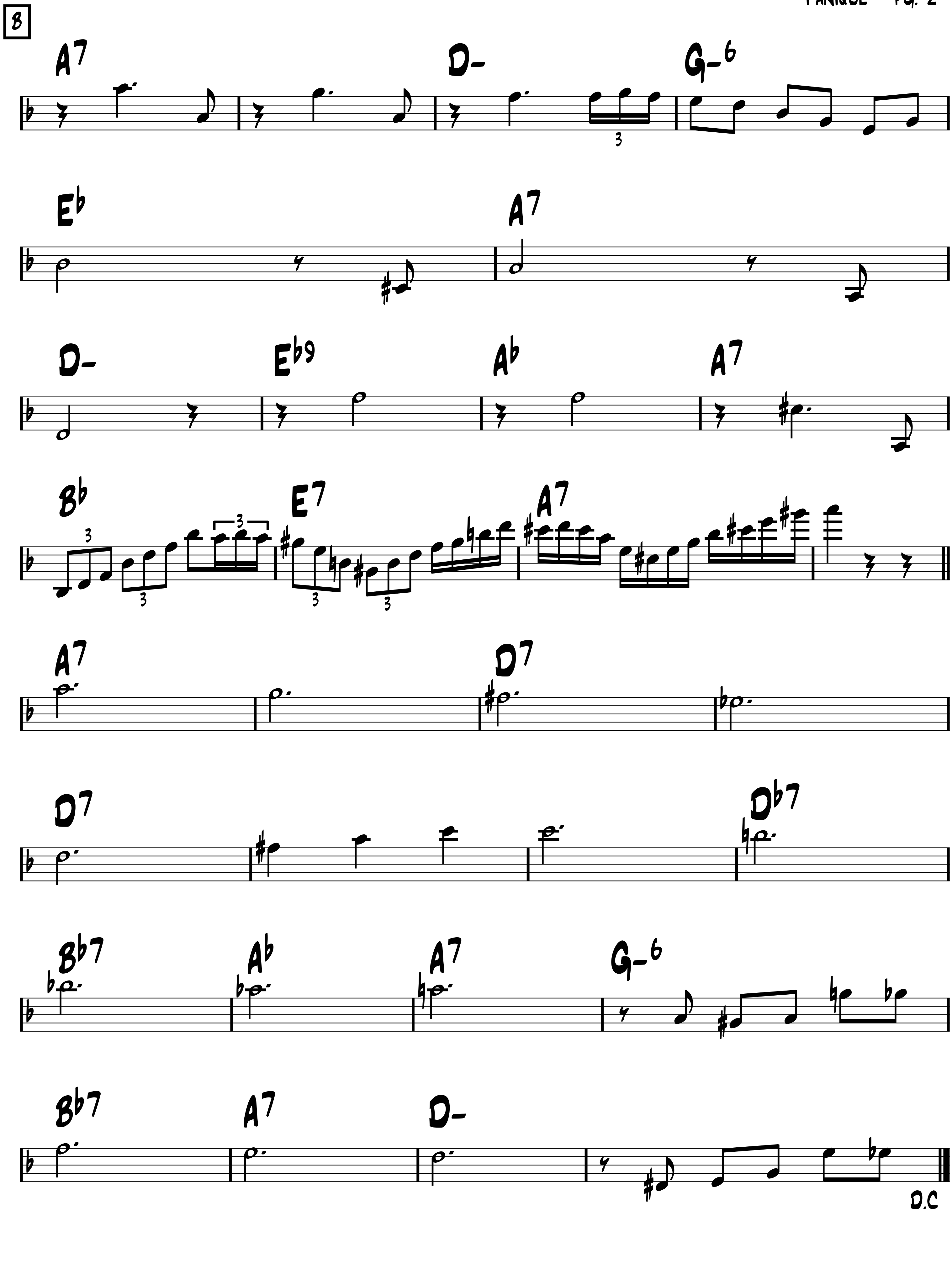
FORM: A B A

Panique

-Pierre 'Baro' Ferret

-Valse bop
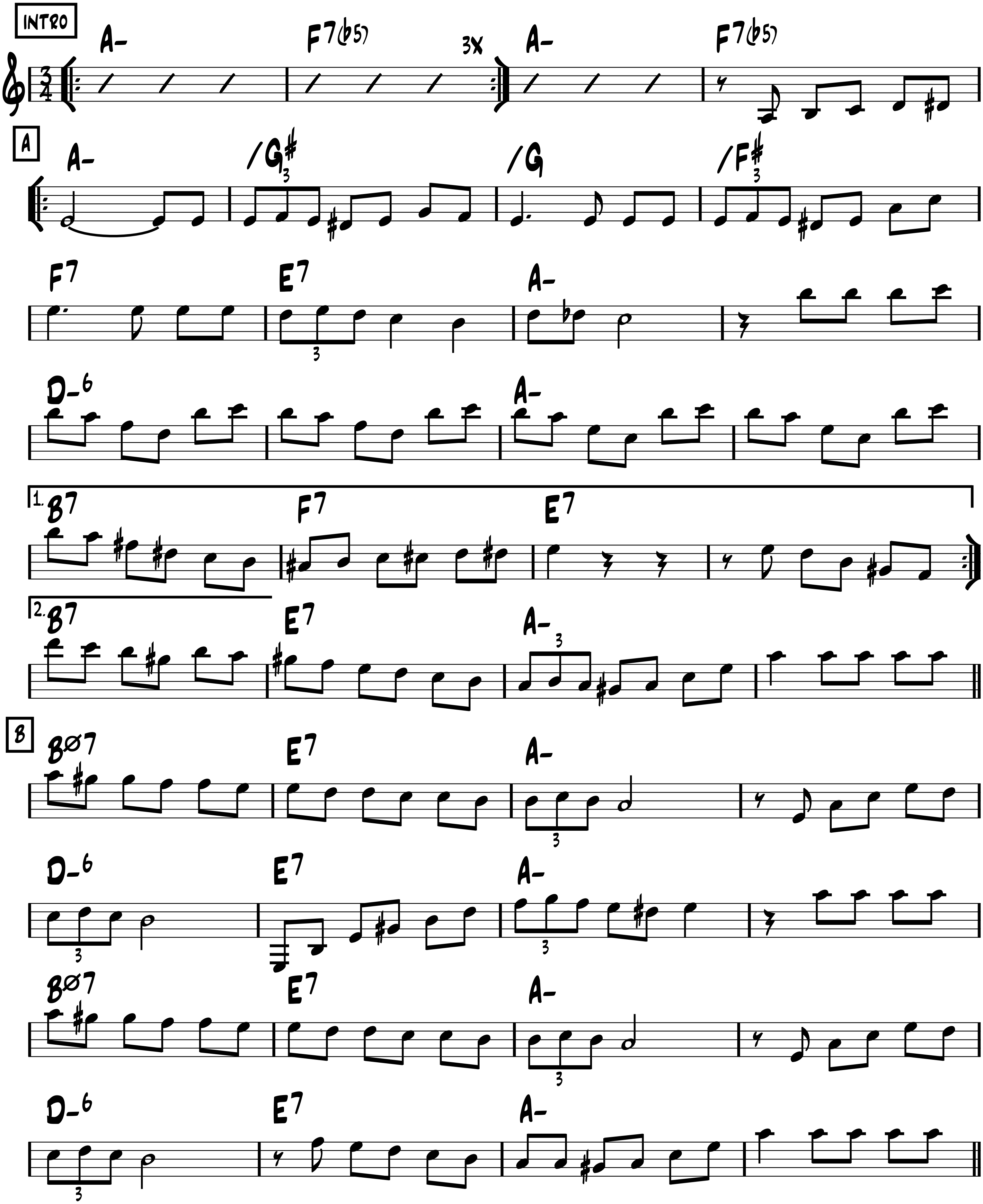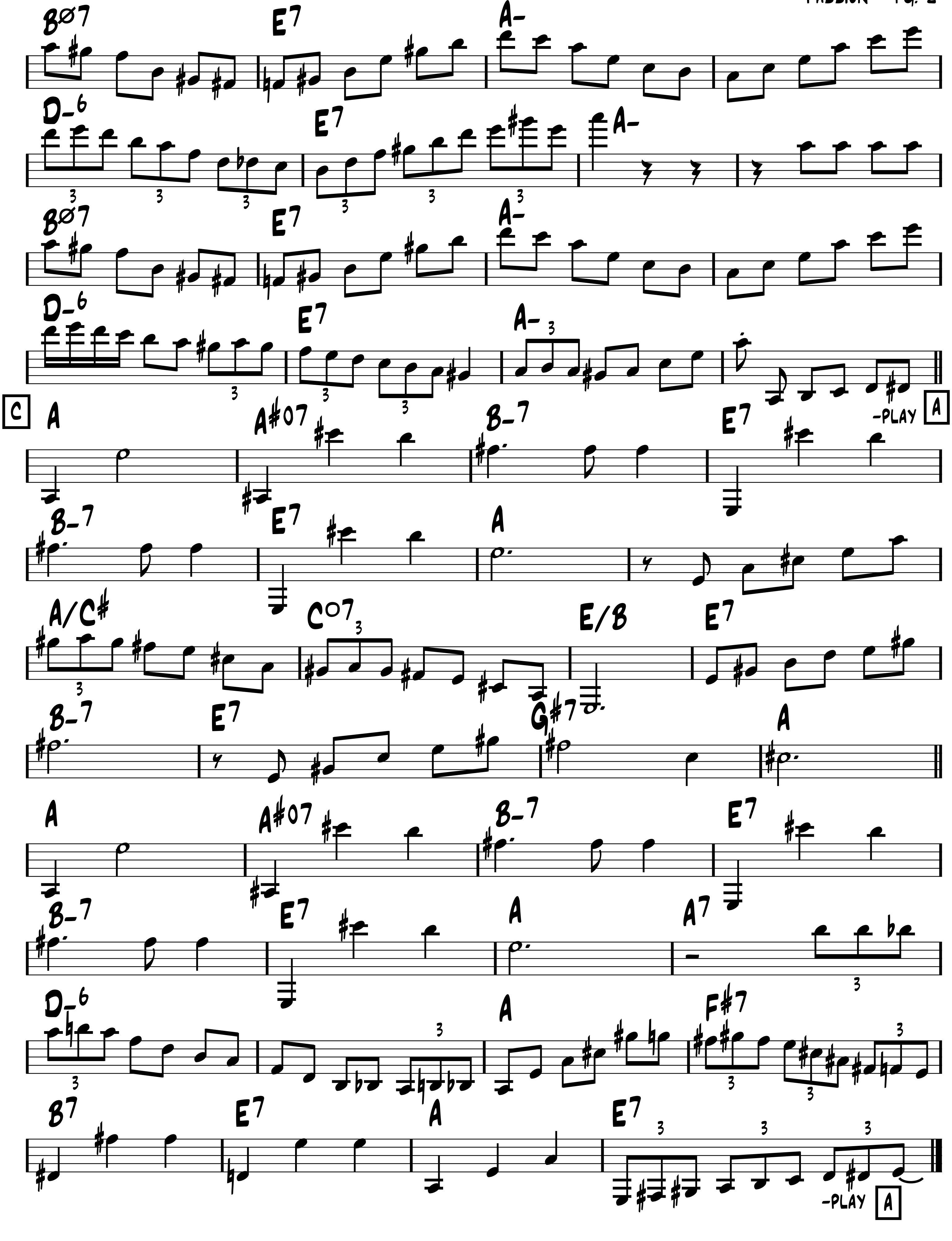



B
A7 D- G-6
E♭ A7
D- E♭9 A♭ A7
B♭ E7 A7
A7 D7
D7 D♭7
B♭7 A♭ A7 G-6
B♭7 A7 D-
D.C

FORM: A A B A C A
-Waltz

Passion

-Tony Murena
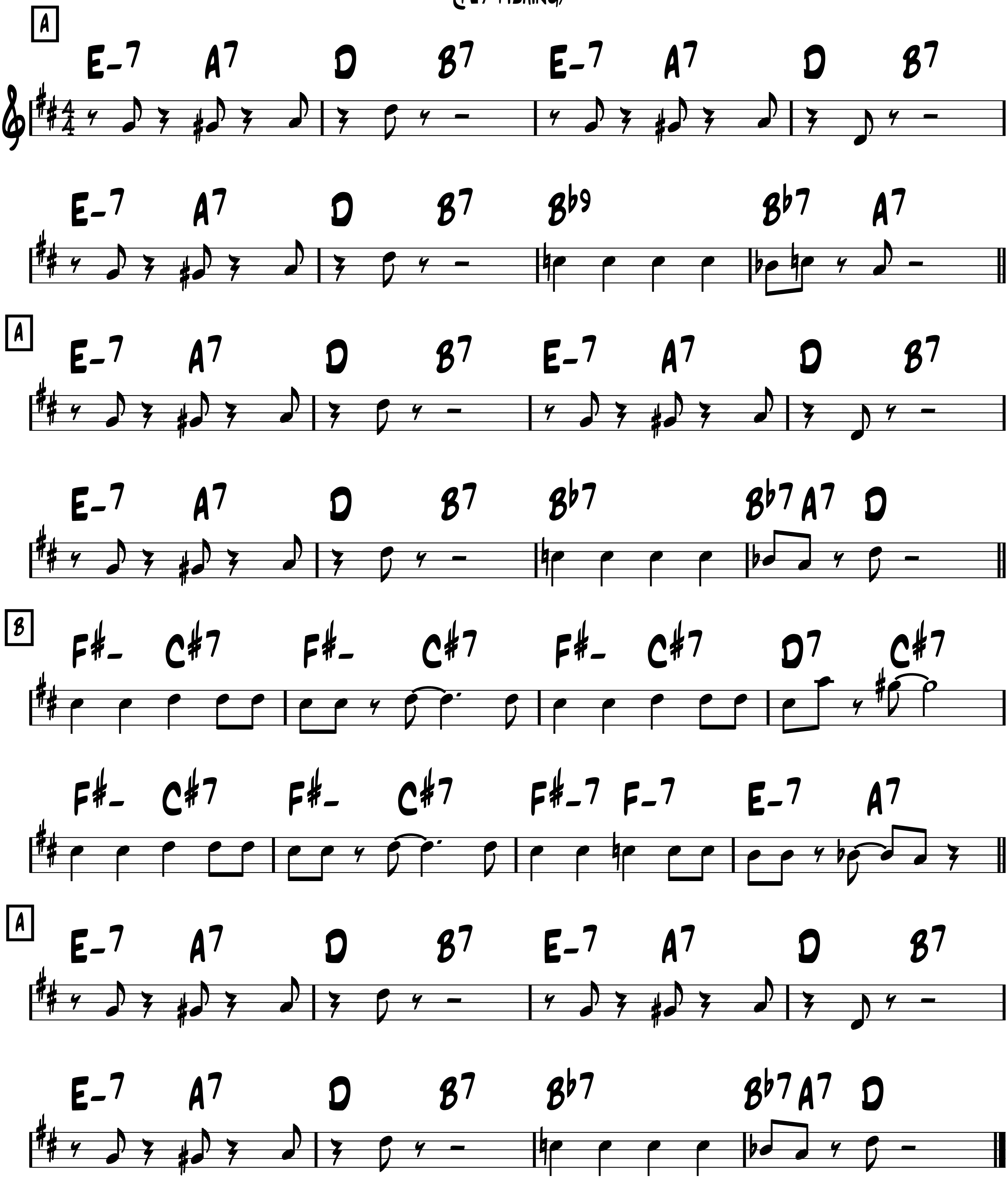



Bø7 E7 A-
D-6 E7 A-
Bø7 E7 A-
D-6 E7 A-
-PLAY A
C
A A#o7 B-7 E7
B-7 E7 A
A/C# Co7 E/B E7
B-7 E7 G#7 A
A A#o7 B-7 E7
B-7 E7 A A7
D-6 A F#7
B7 E7 A E7
-PLAY A

-Be-bop

Péche a la mouche

(fly fishing)
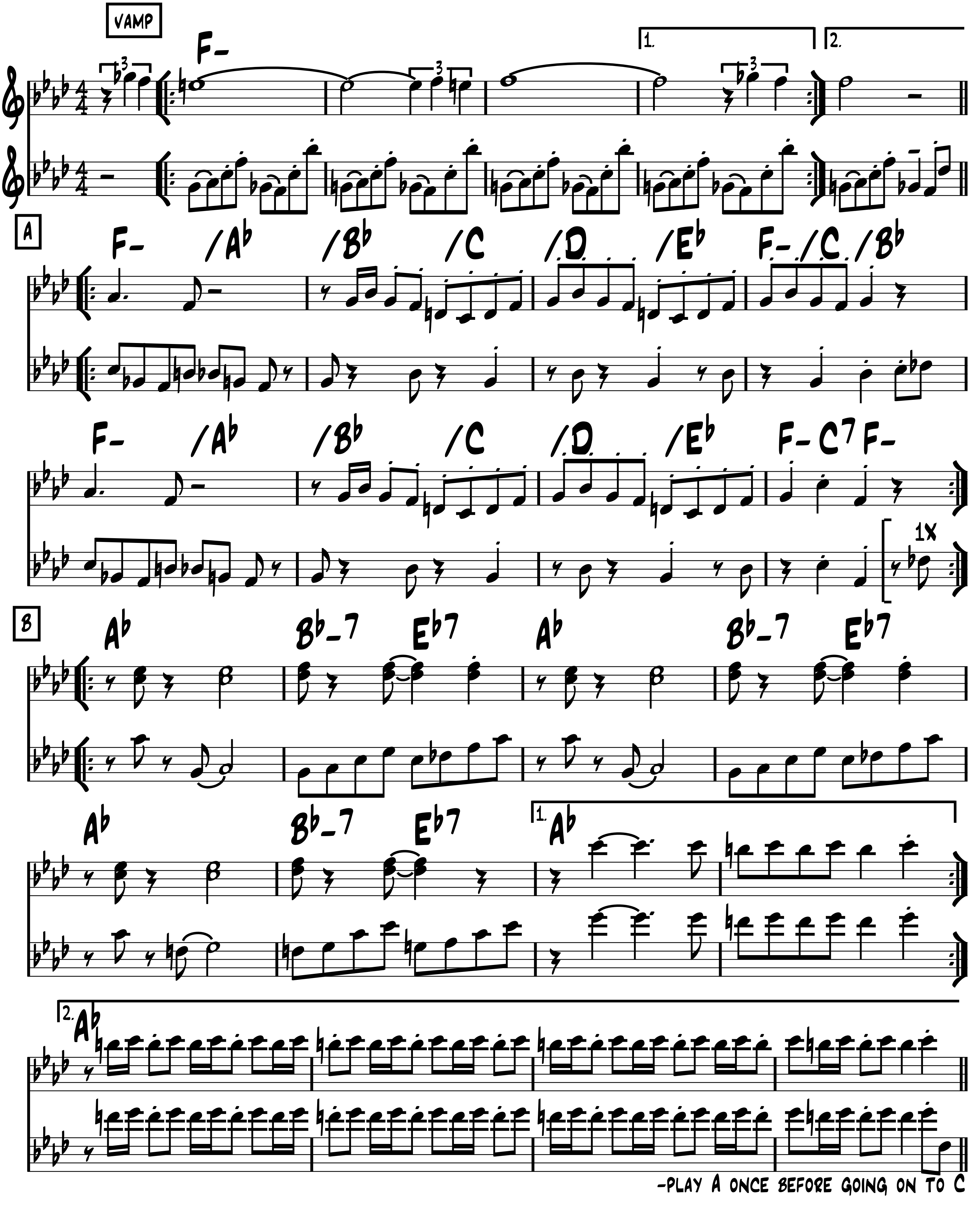
-Django
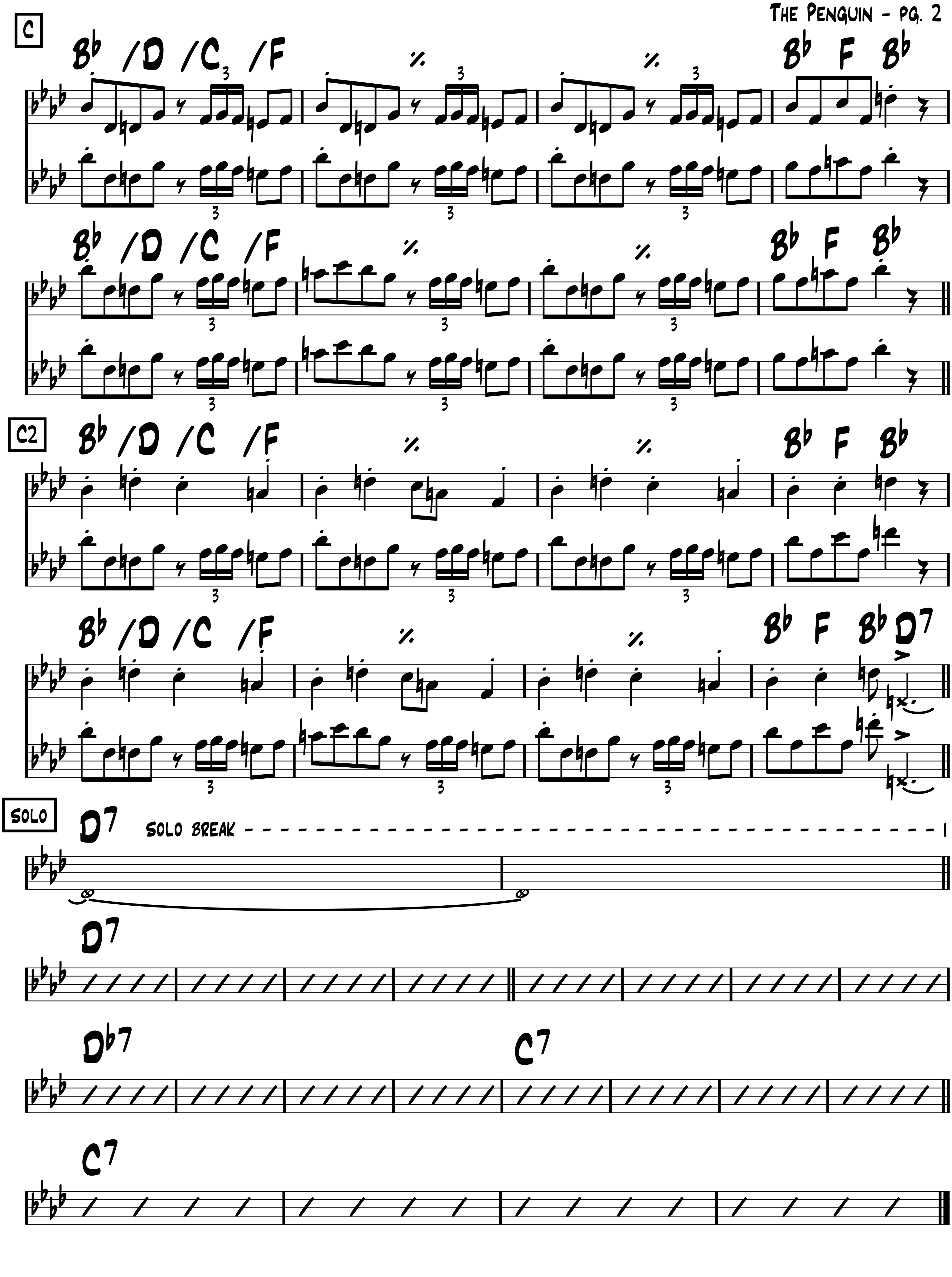


FORM: VAMP, A A B B2 A
C C2 SOLO, VAMP, A B2 A VAMP

THE PENGUIN

-RAYMOND SCOTT
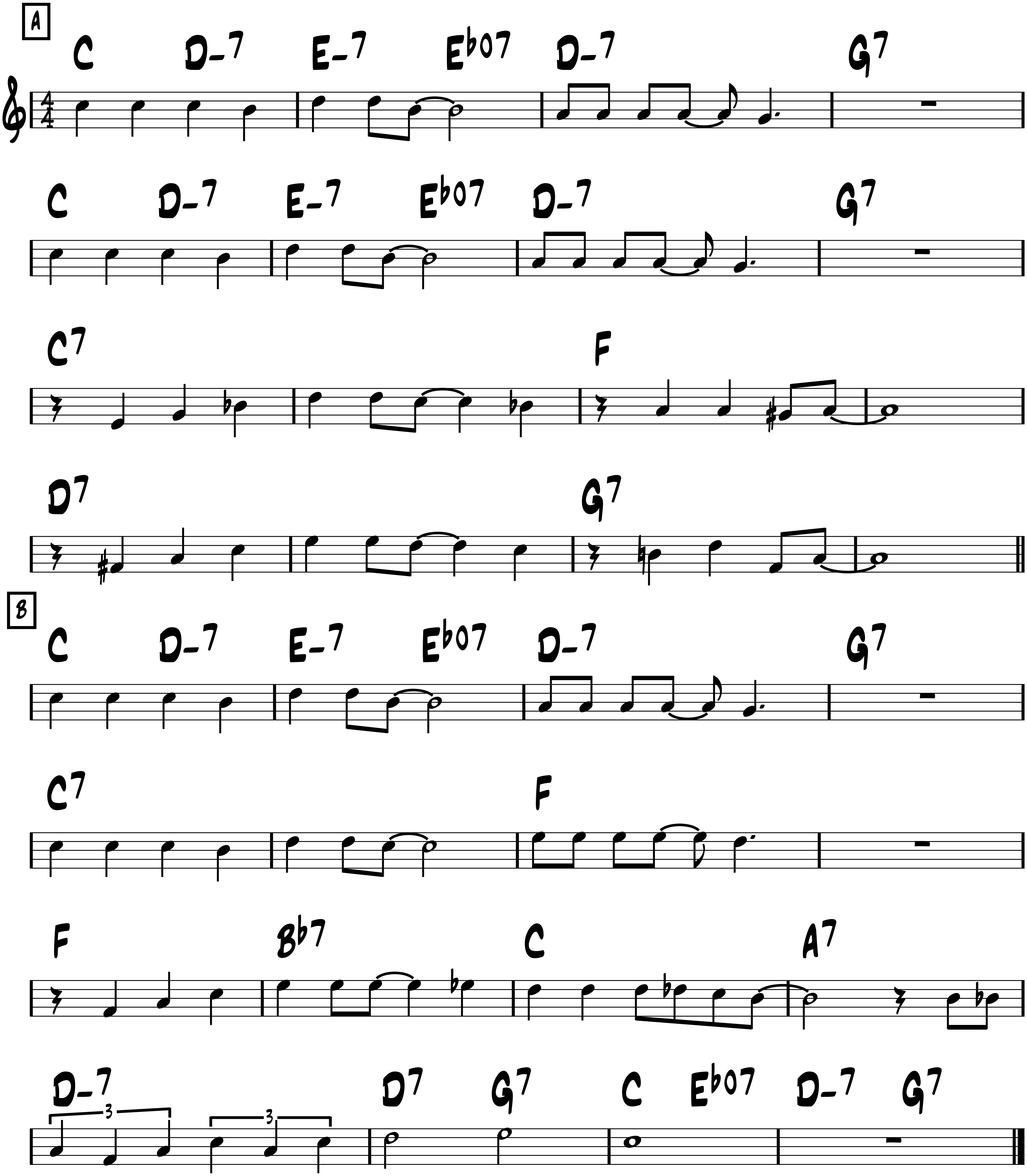


-PLAY A ONCE BEFORE GOING ON TO C


C
Bb /D /C /F
Bb F Bb
Bb /D /C /F
Bb F Bb
C2
Bb /D /C /F
Bb F Bb
Bb /D /C /F
Bb F Bb D7
SOLO
D7 SOLO BREAK
D7
Db7
C7
C7

-Swing

Pennies from heaven
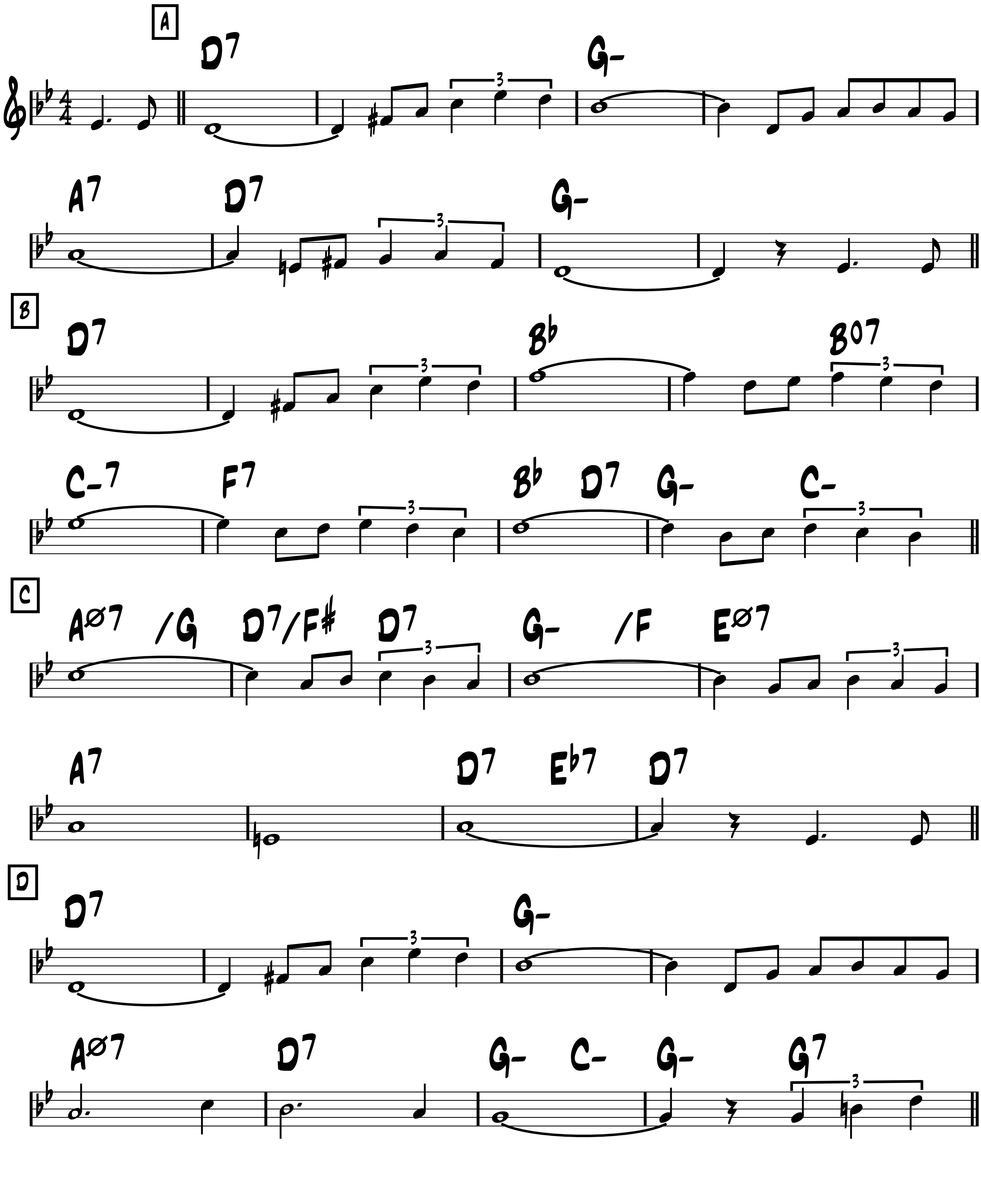
-Johnson & Burke 1936
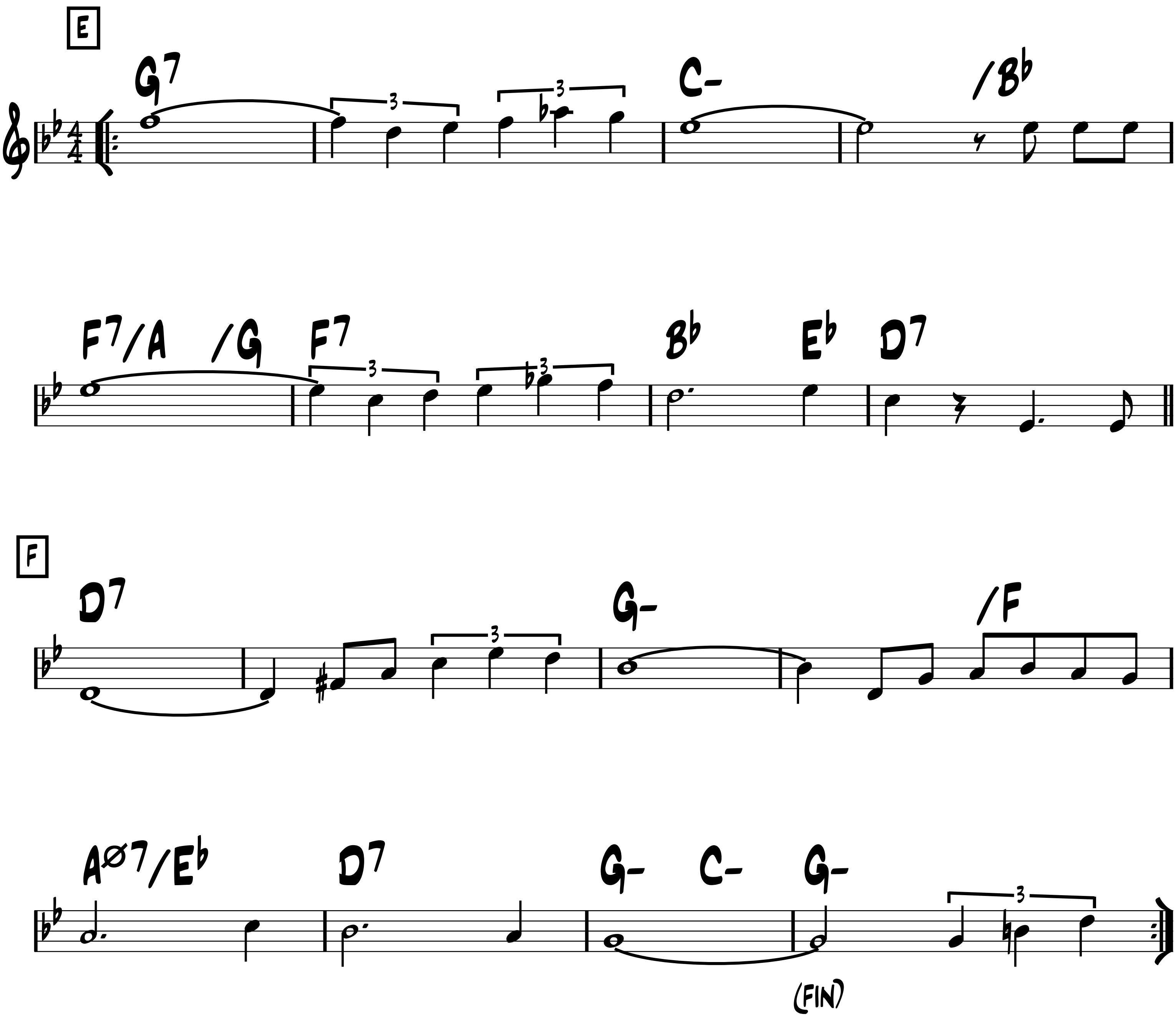


-Ballad

Petite fleur

-Sidney Bechet 1959
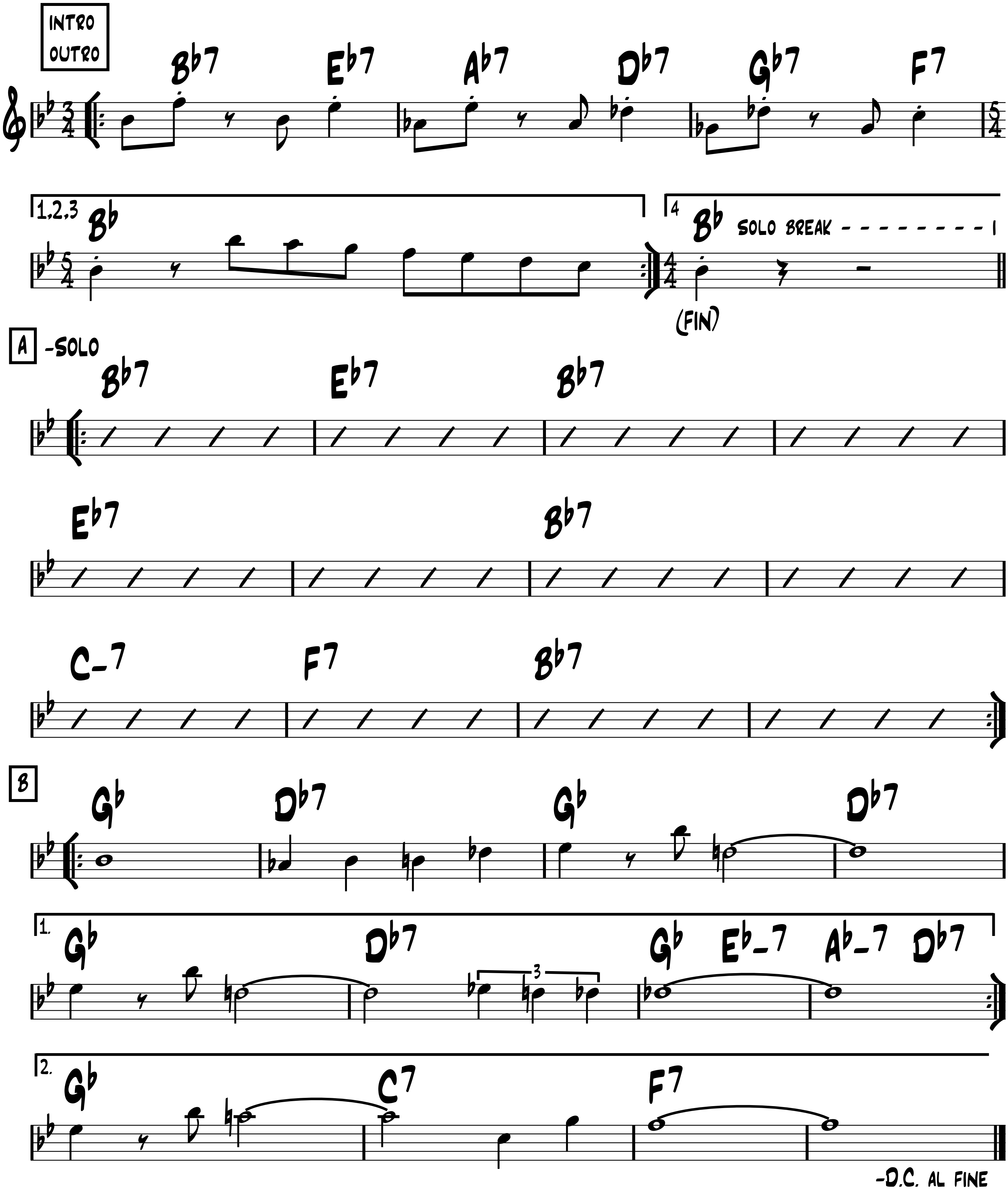




FORM: A B C D, E F, E F

-Swing

Place de Brouckere
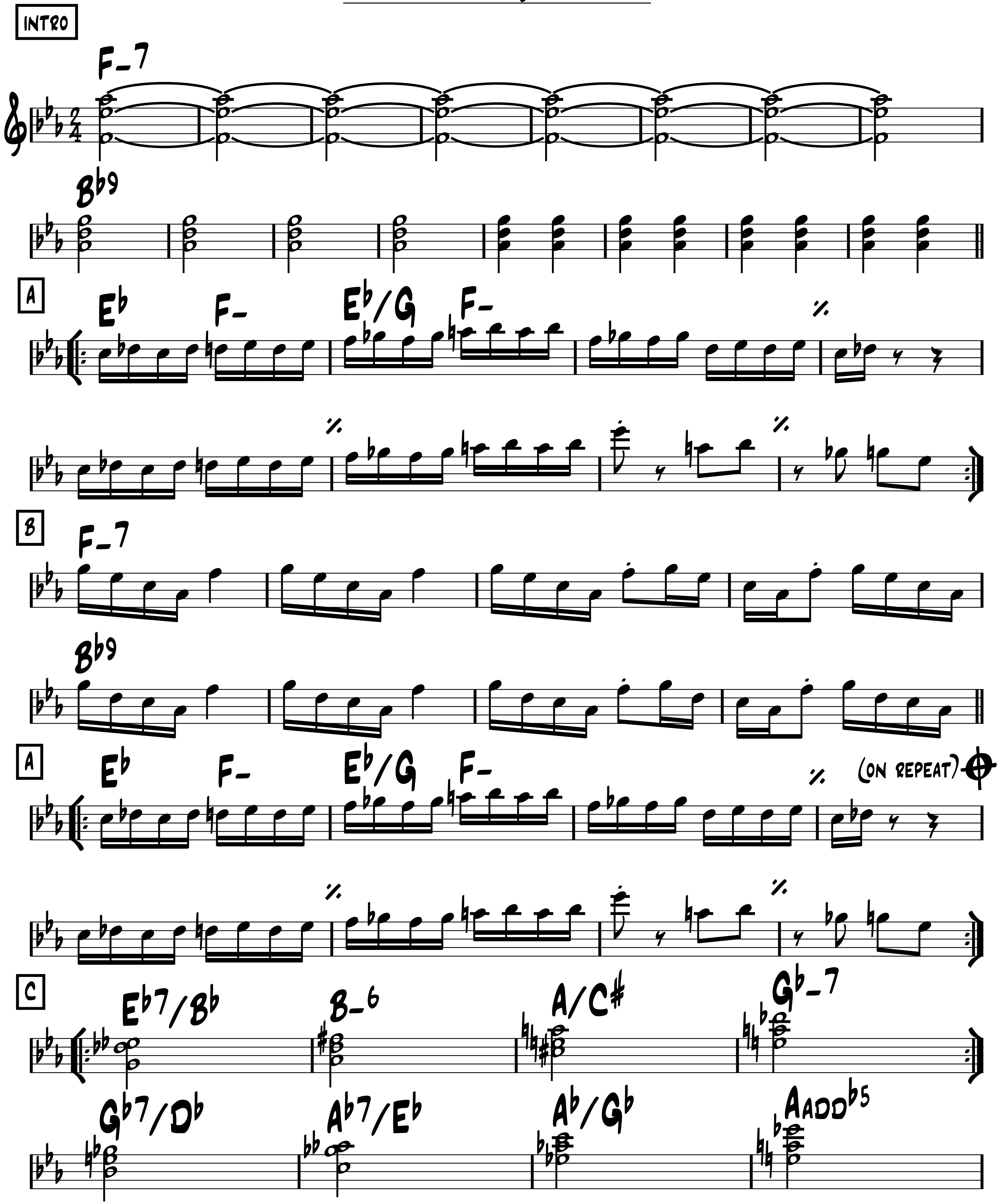
-Django
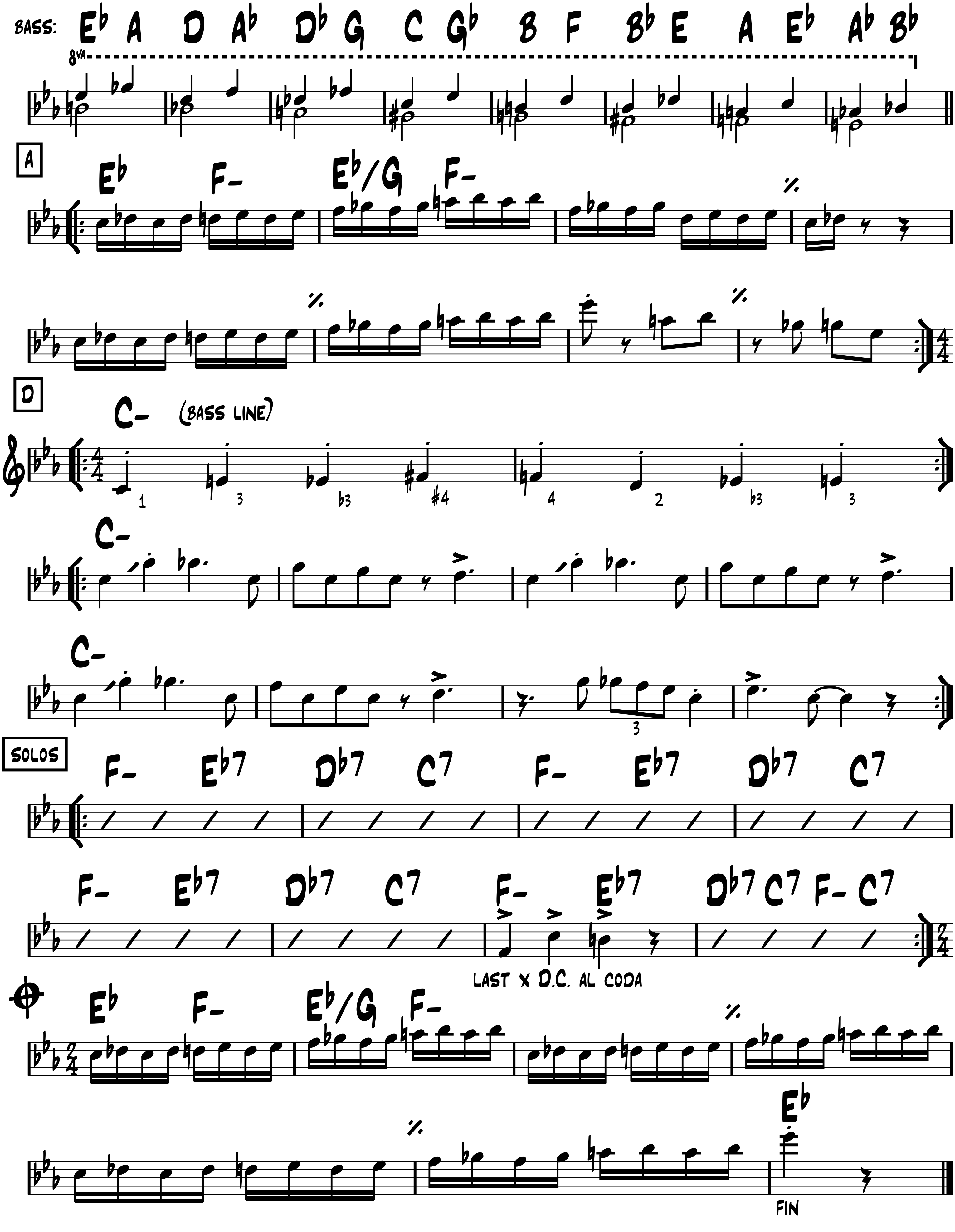


-Up Swing

Powerhouse

-Raymond Scott 1937




BASS: Eb A D Ab Db G C Gb B F Bb E A Eb Ab Bb
8va
A
Eb F- Eb/G F-
D
C- (bass line)
1 3 b3 #4 4 2 b3 3
C-
C-
3
SOLOS
F- Eb7 Db7 C7 F- Eb7 Db7 C7
F- Eb7 Db7 C7 F- Eb7 Db7 C7 F- C7
last x D.C. al Coda
Eb F- Eb/G F-
Eb
Fin
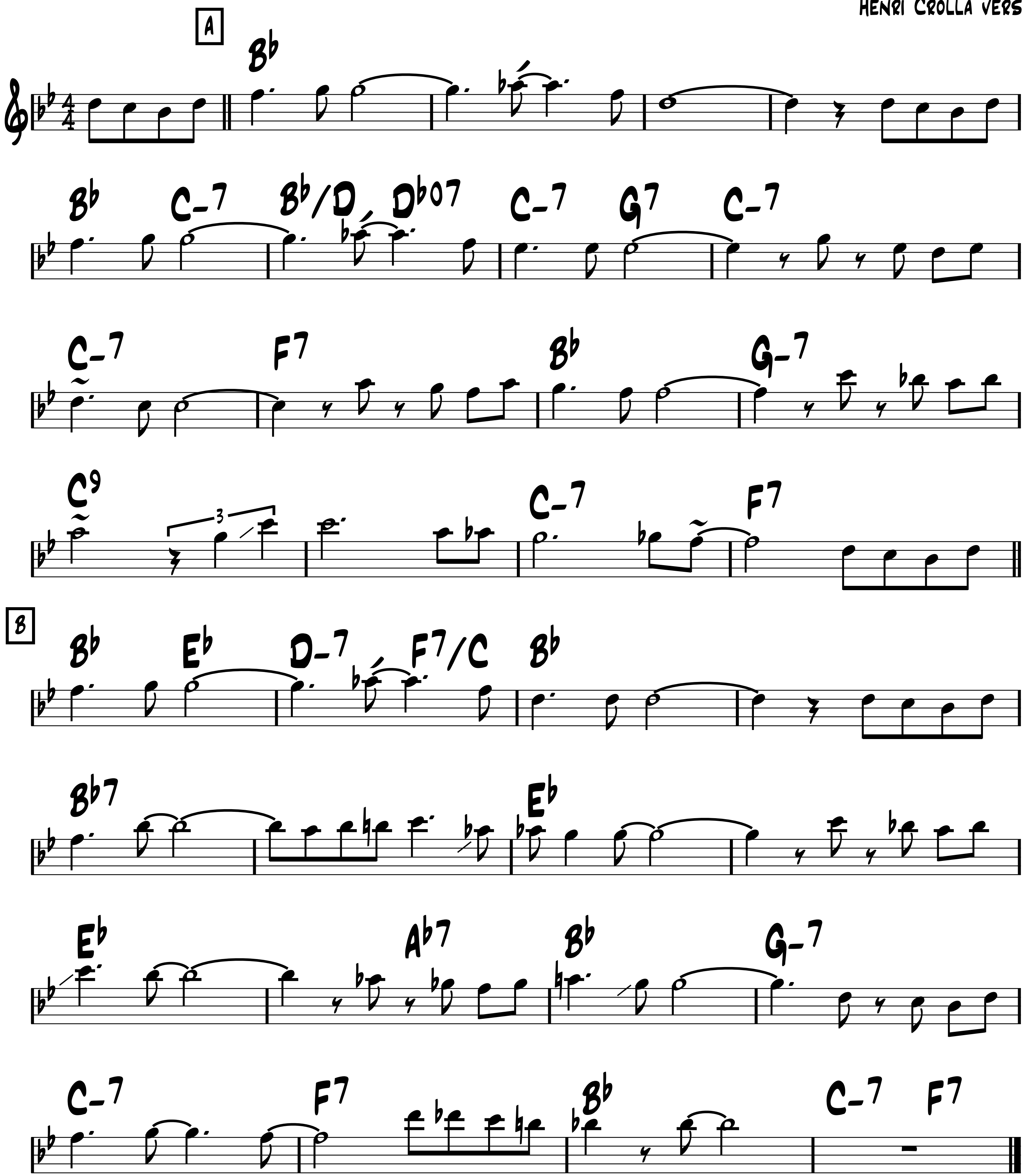
Quand refleuriront les lilas blancs?

(Wenn der weisse Flieder weider blüht)

-Easy Swing

-Franz Doelle
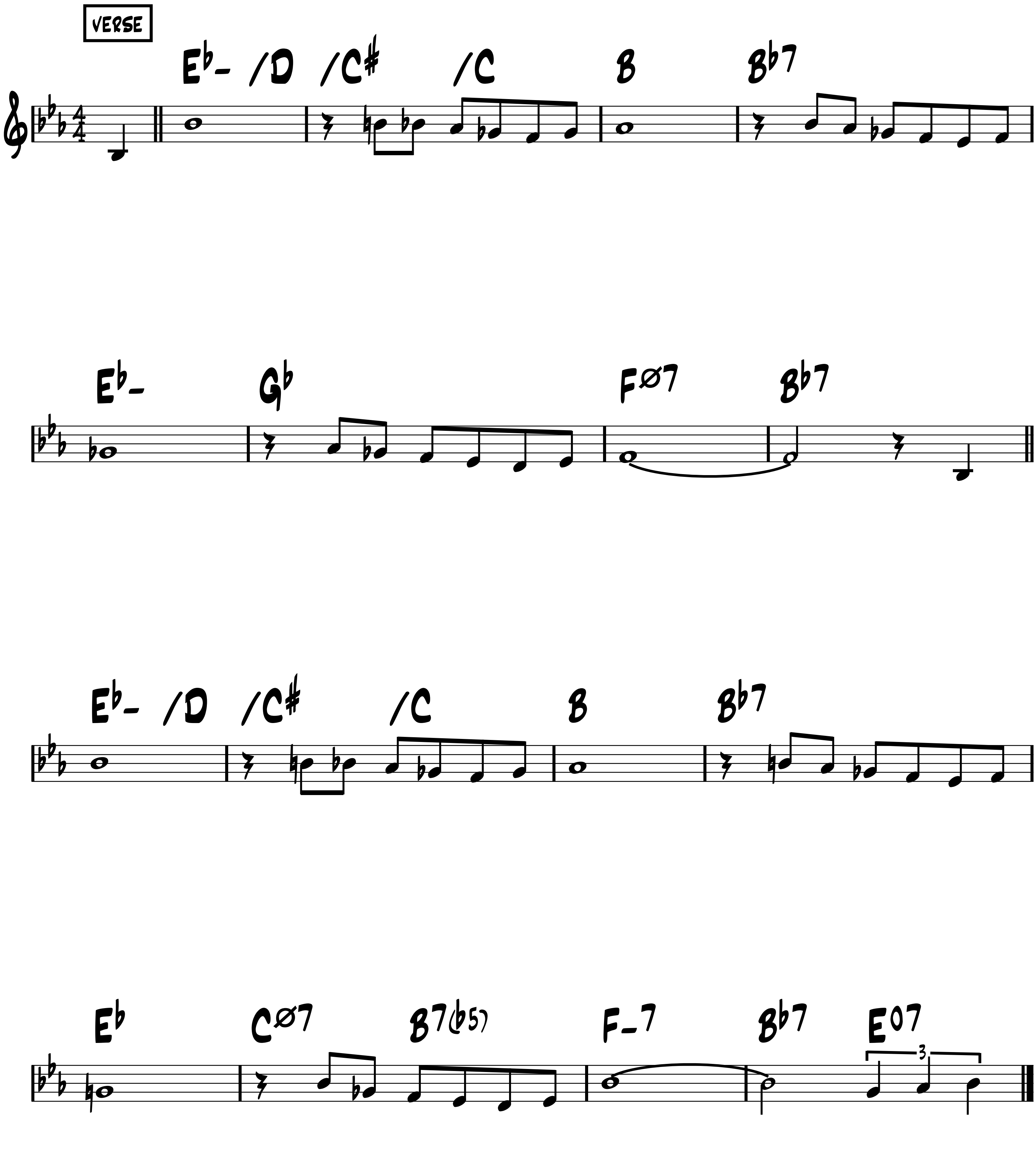
Henri Crolla vers
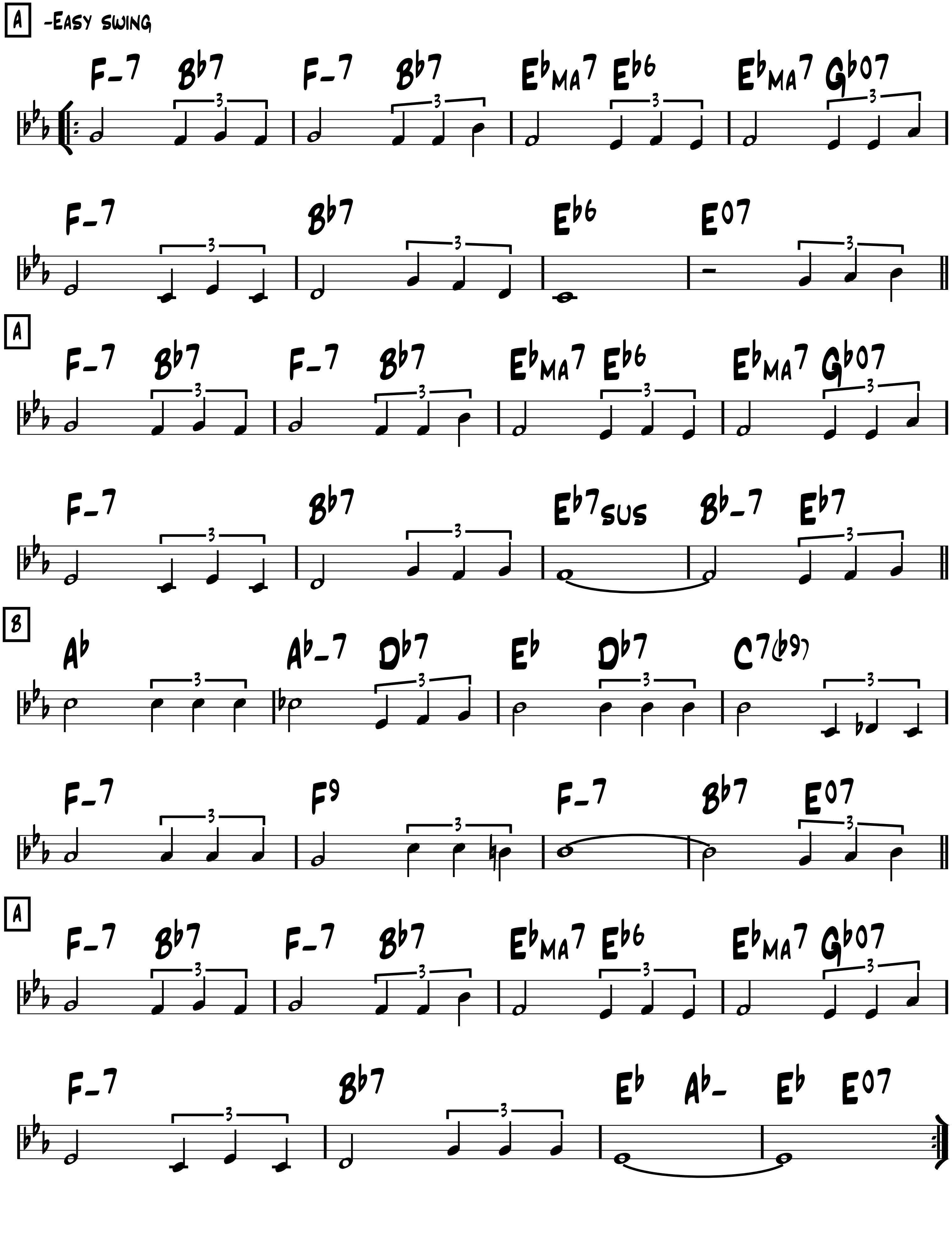


Que reste-t-il de nos amours?

-Leo Chailiac

-Rubato
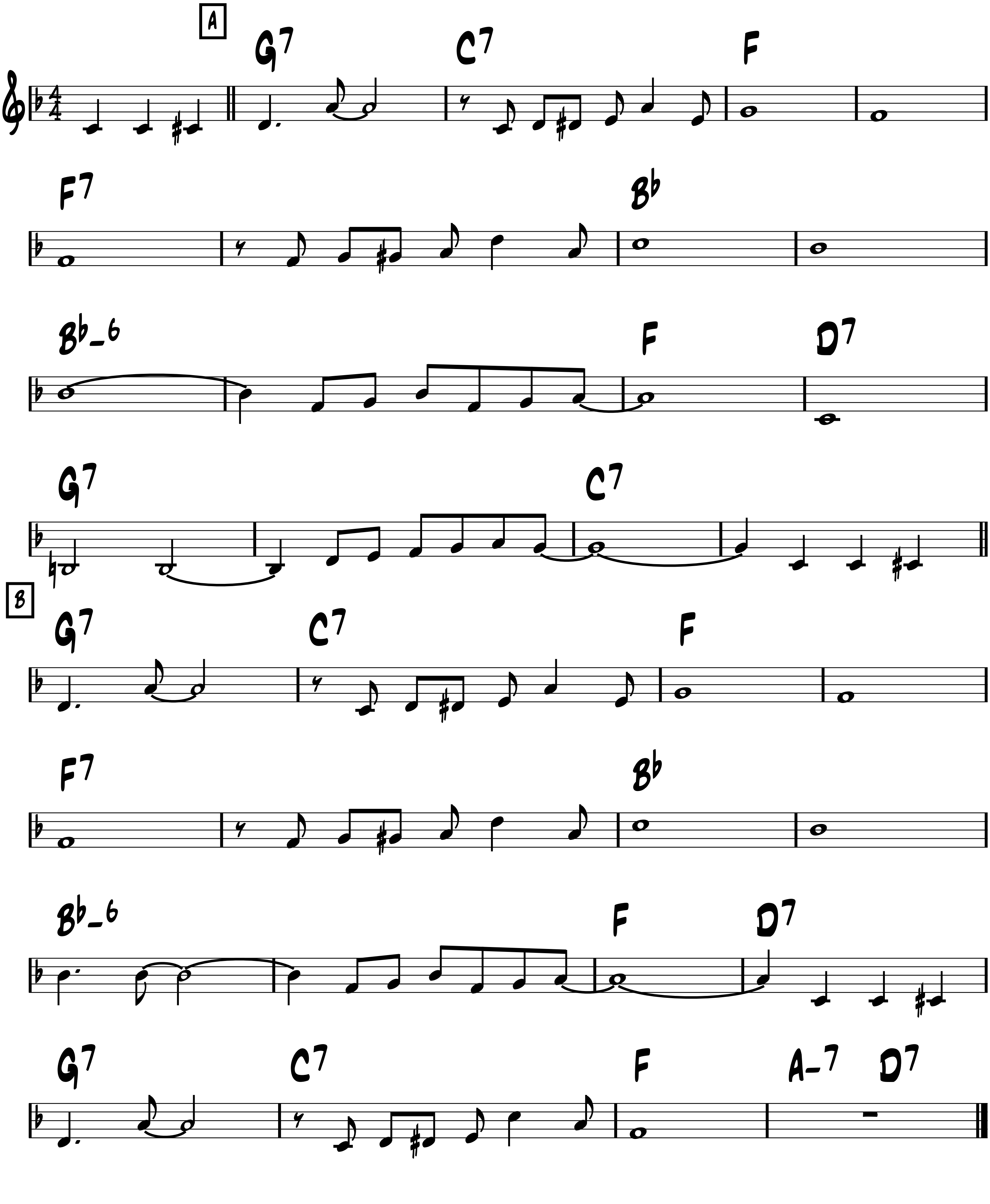



A
-Easy swing
F-7 Bb7 F-7 Bb7 EbMA7 Eb6 EbMA7 Gbo7
F-7 Bb7 Eb6 Eo7
A
F-7 Bb7 F-7 Bb7 EbMA7 Eb6 EbMA7 Gbo7
F-7 Bb7 Eb7sus Bb-7 Eb7
B
Ab Ab-7 Db7 Eb Db7 C7(b9)
F-7 F9 F-7 Bb7 Eo7
A
F-7 Bb7 F-7 Bb7 EbMA7 Eb6 EbMA7 Gbo7
F-7 Bb7 Eb Ab- Eb Eo7

-Swing

Rose room
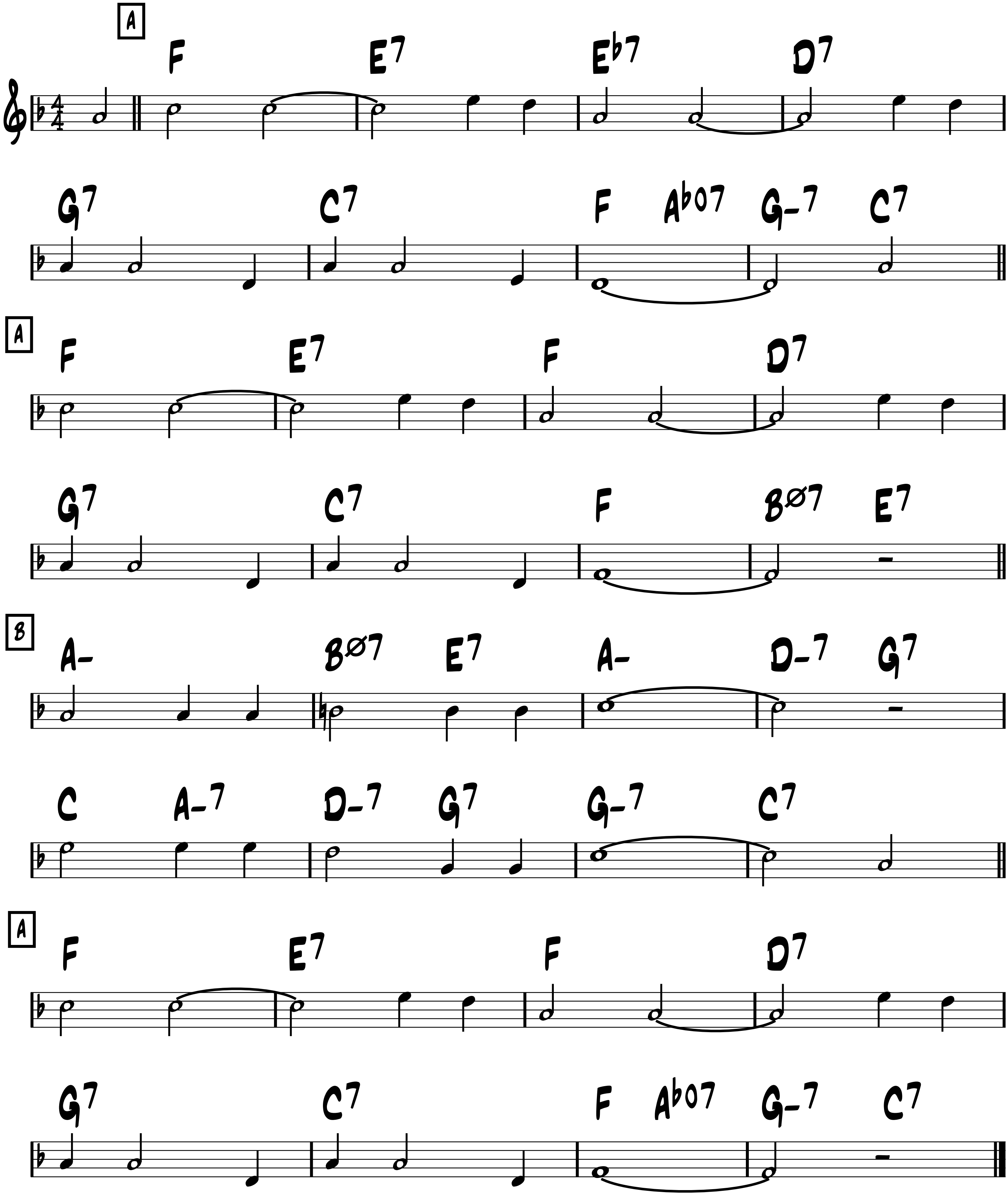
-Williams & Hickman 1917



Rosetta

-Swing
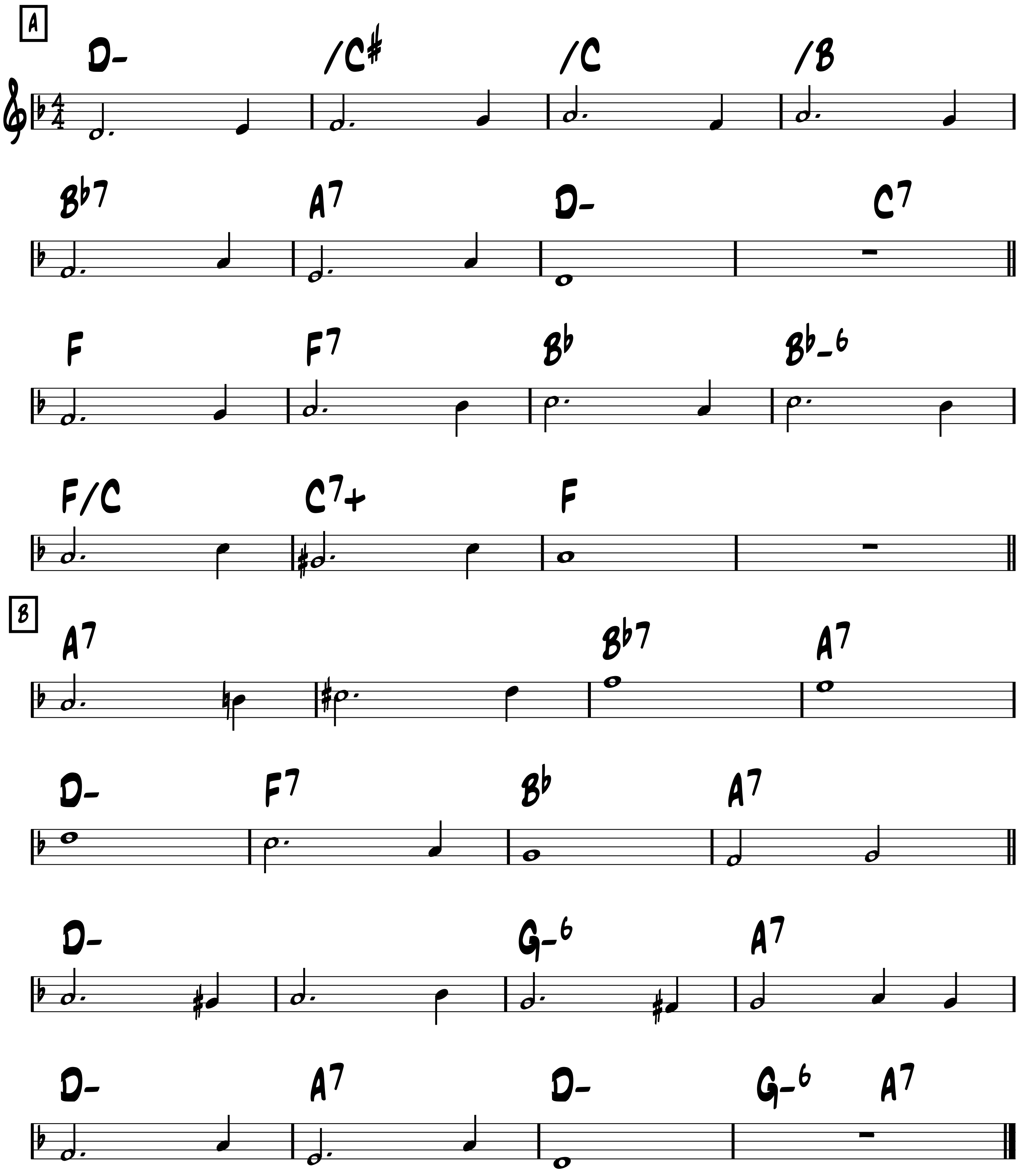
-Earl hines



-Swing

Russian Lullaby
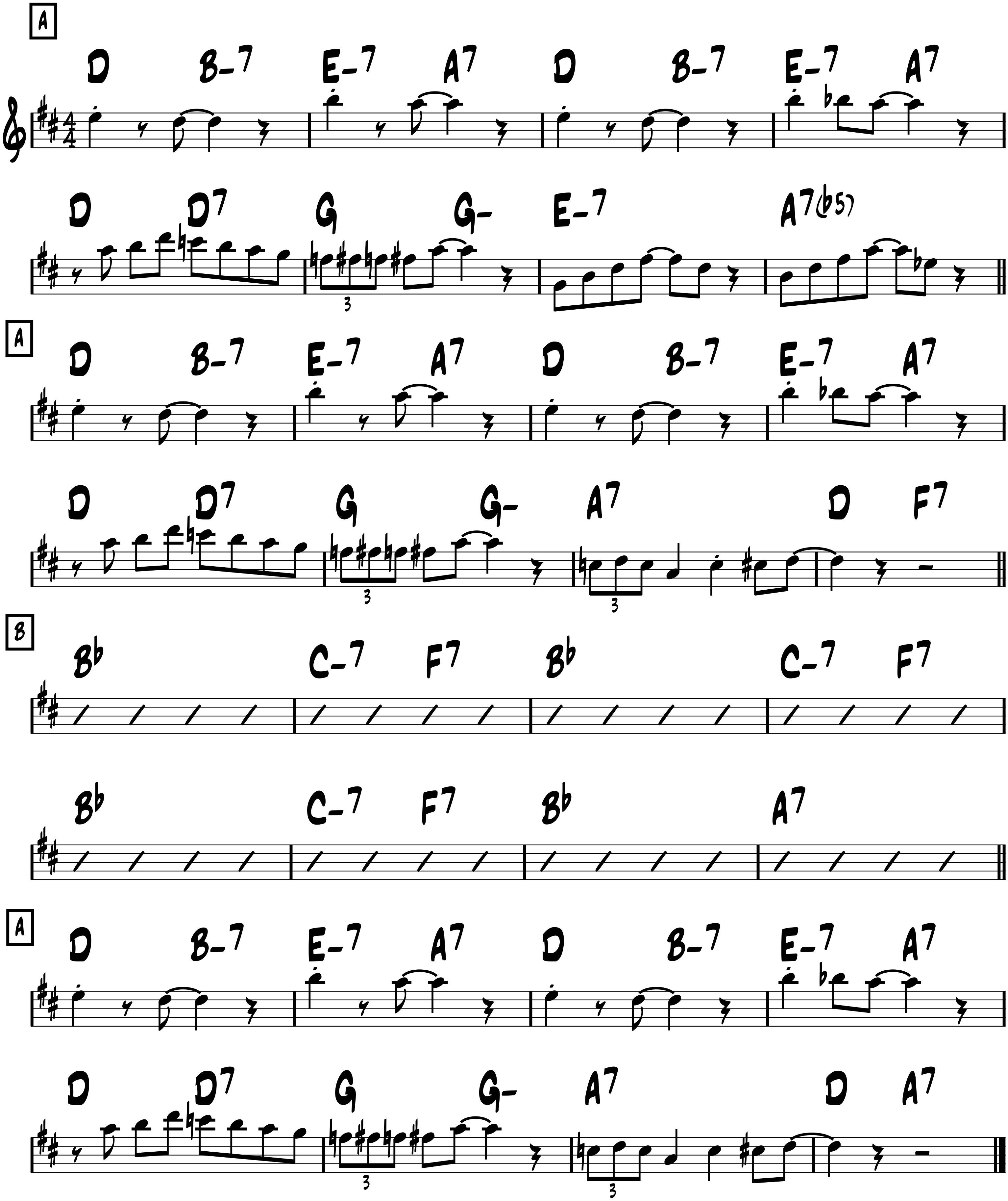
-Irving Berlin 1927



R Vingt-Six
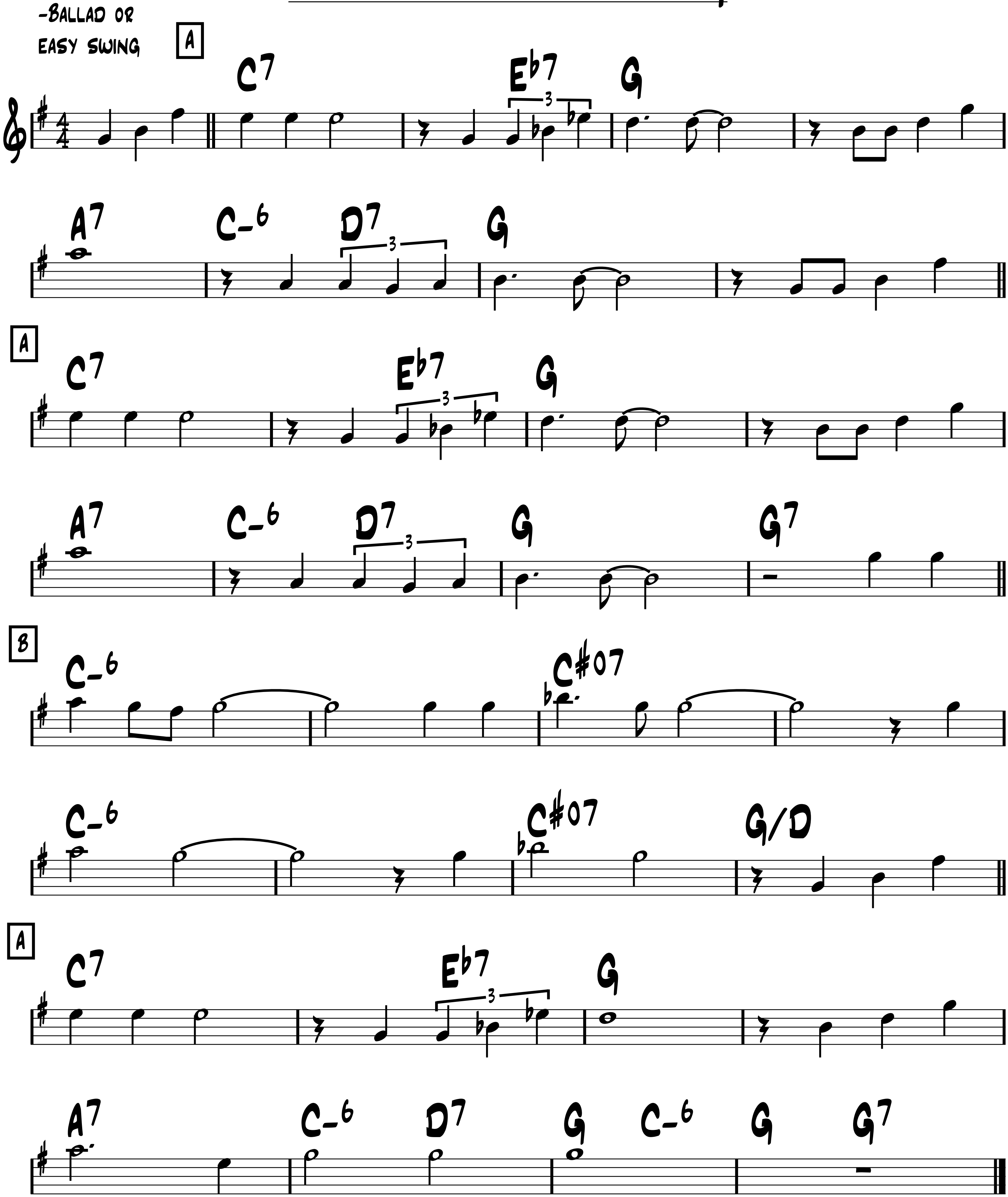
-Swing

-Django



September Song

-Kurt Weill 1938
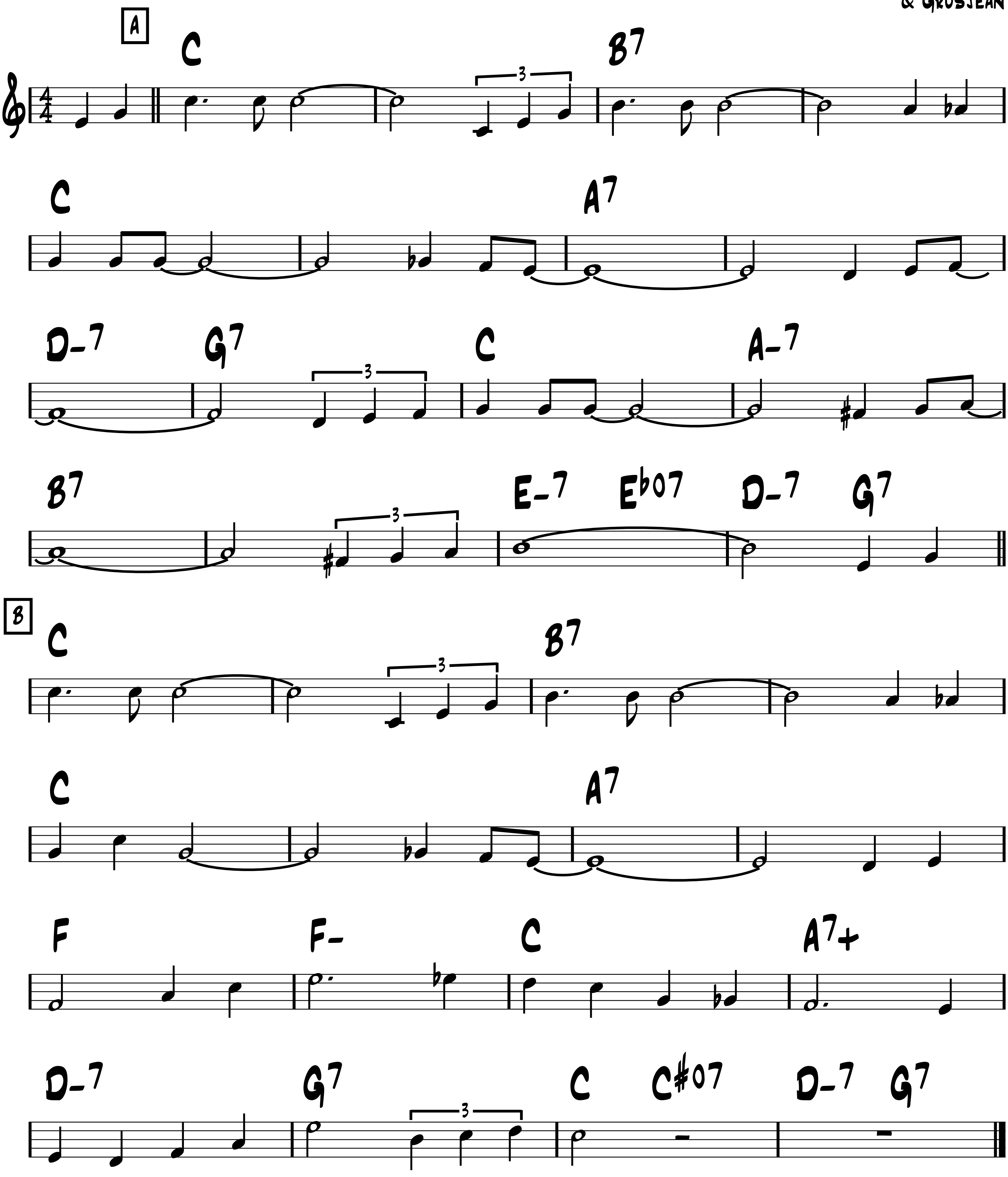


-Easy swing

Seul ce soir

(I am alone this evening)
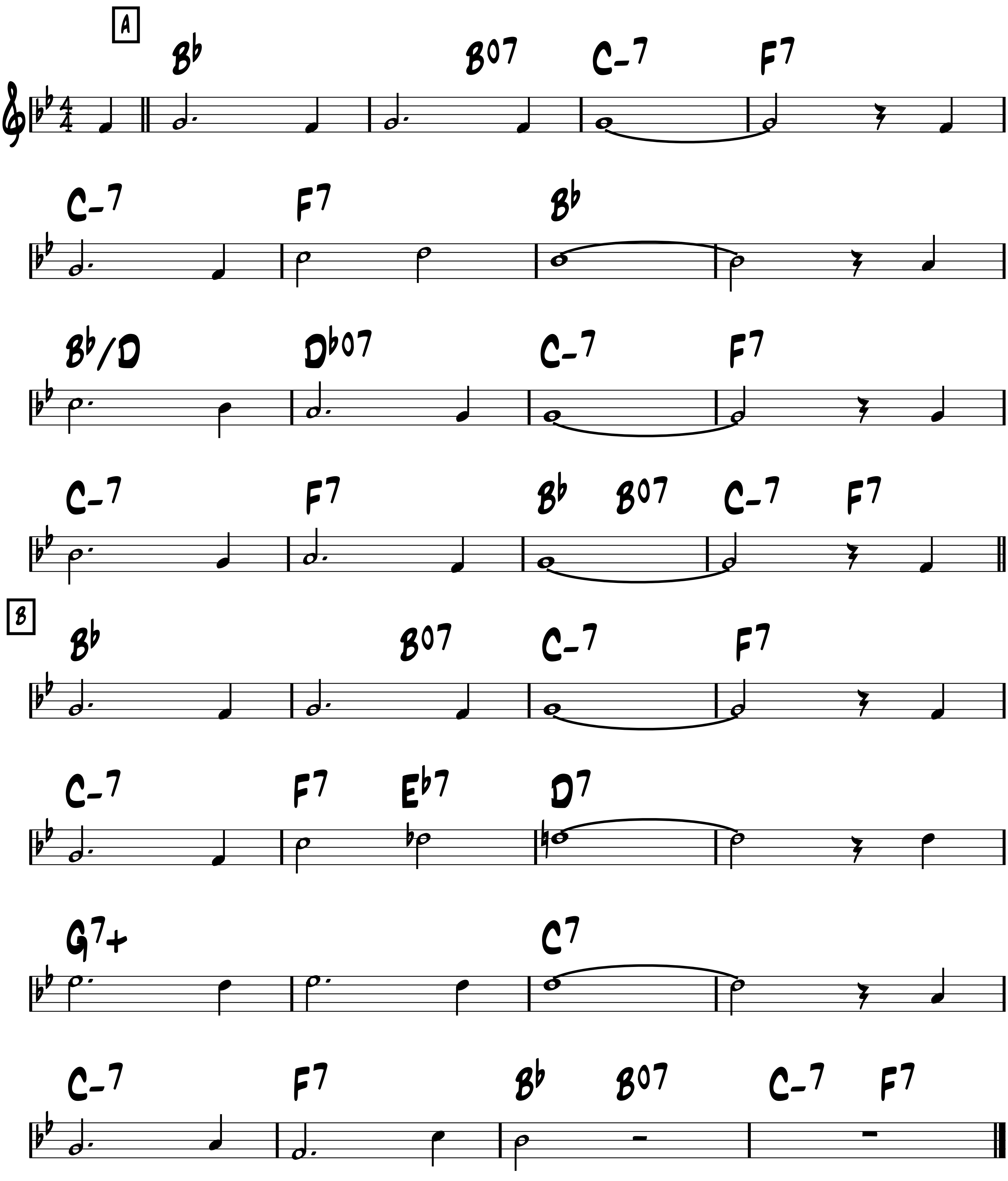
-Durand,
Cassanova
& Grosjean



-Swing

The Sheik of Araby

-Smith, Wheeler
& Snyder 1921
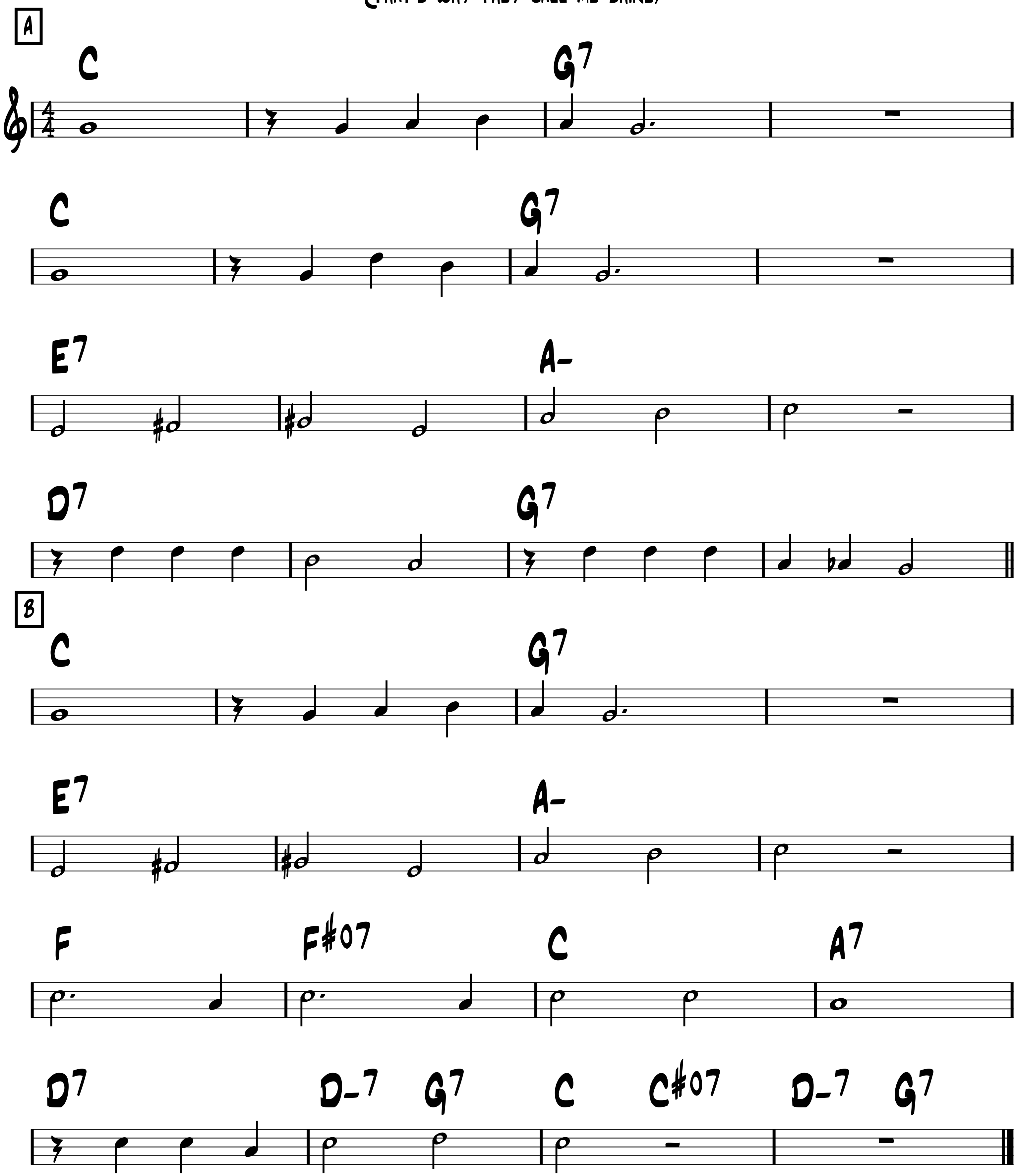


SHINE

(That's why they call me shine)

-Up Swing
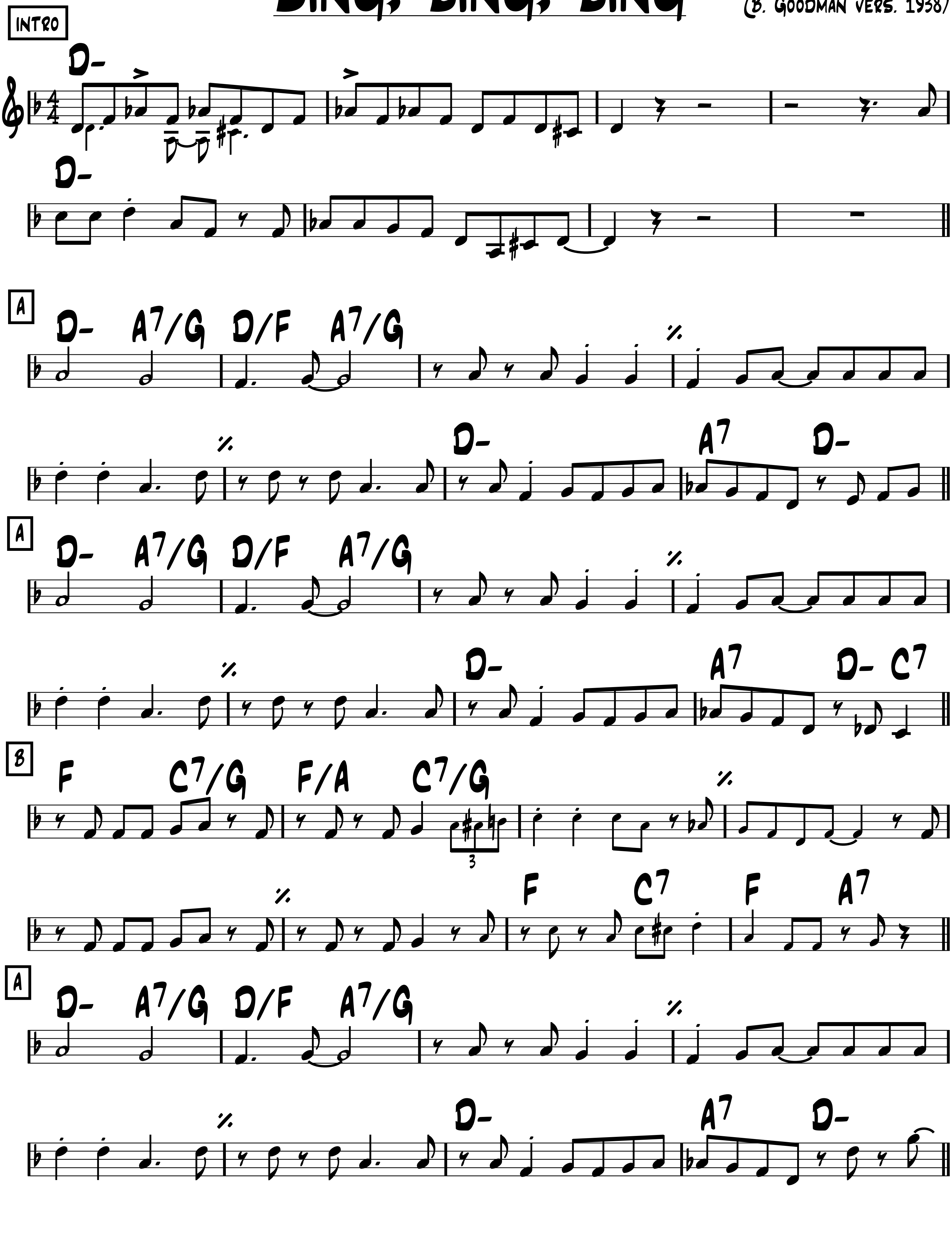
-Mack, Brown &
Dabney 1910
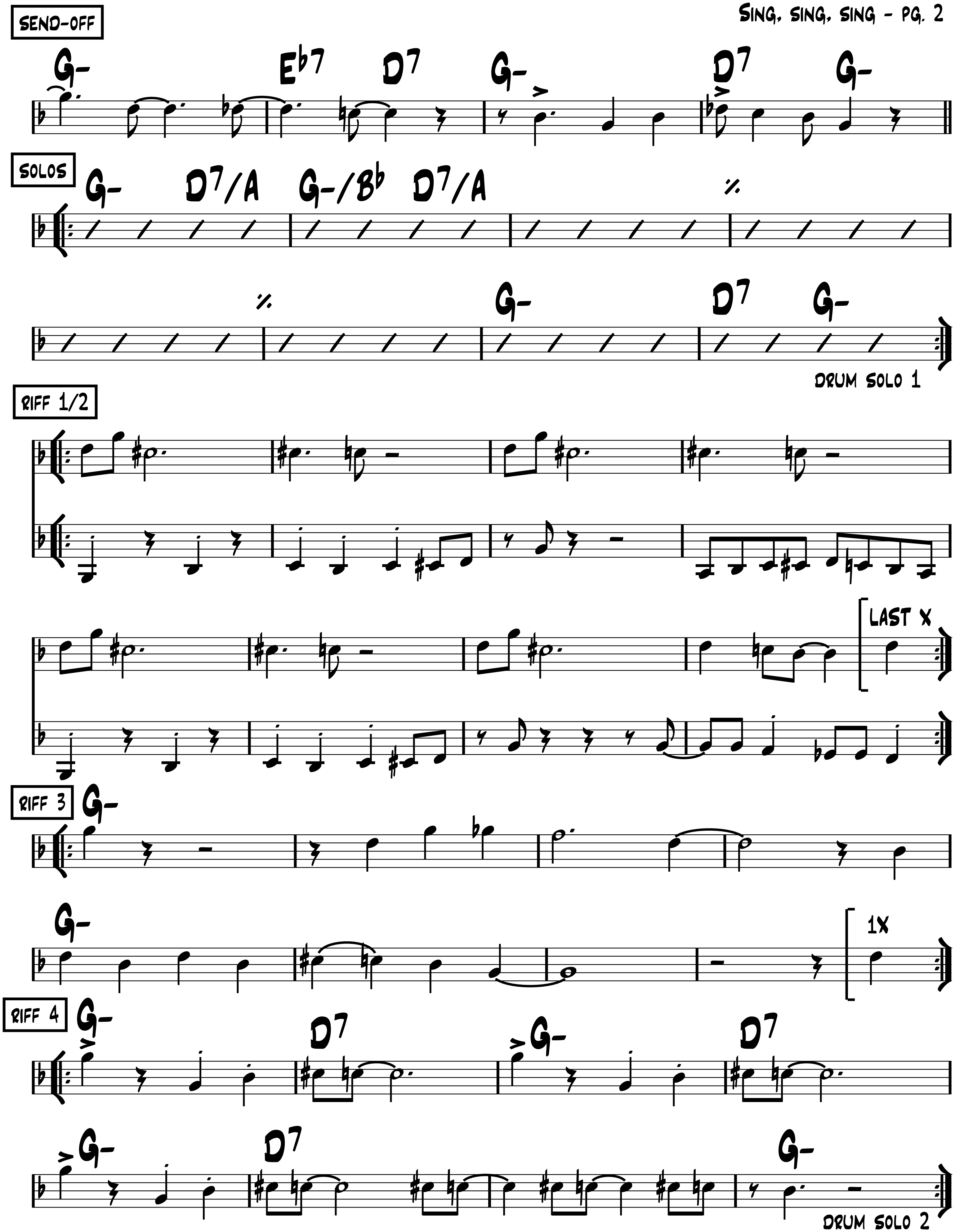


-Swing

Sing, sing, sing

-Louis Prima 1936
(B. Goodman vers. 1938)
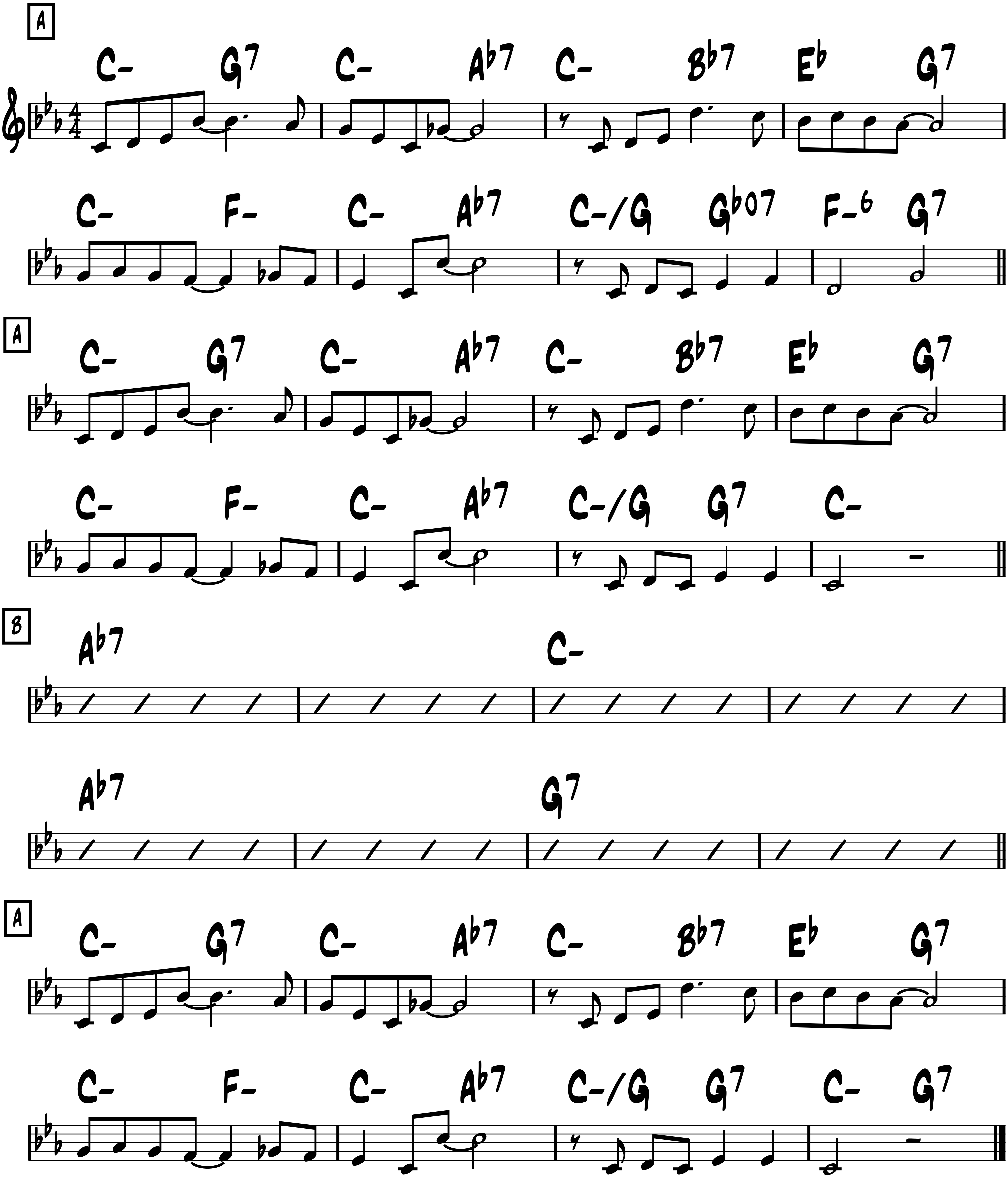



SEND-OFF
G-
E♭7
D7
G-
D7
G-
SOLOS
G-
D7/A
G-/B♭
D7/A
G-
D7
G-
DRUM SOLO 1
RIFF 1/2
LAST X
RIFF 3
G-
G-
1X
RIFF 4
G-
D7
G-
D7
G-
D7
G-
DRUM SOLO 2

-Slow Swing

Si tu savais
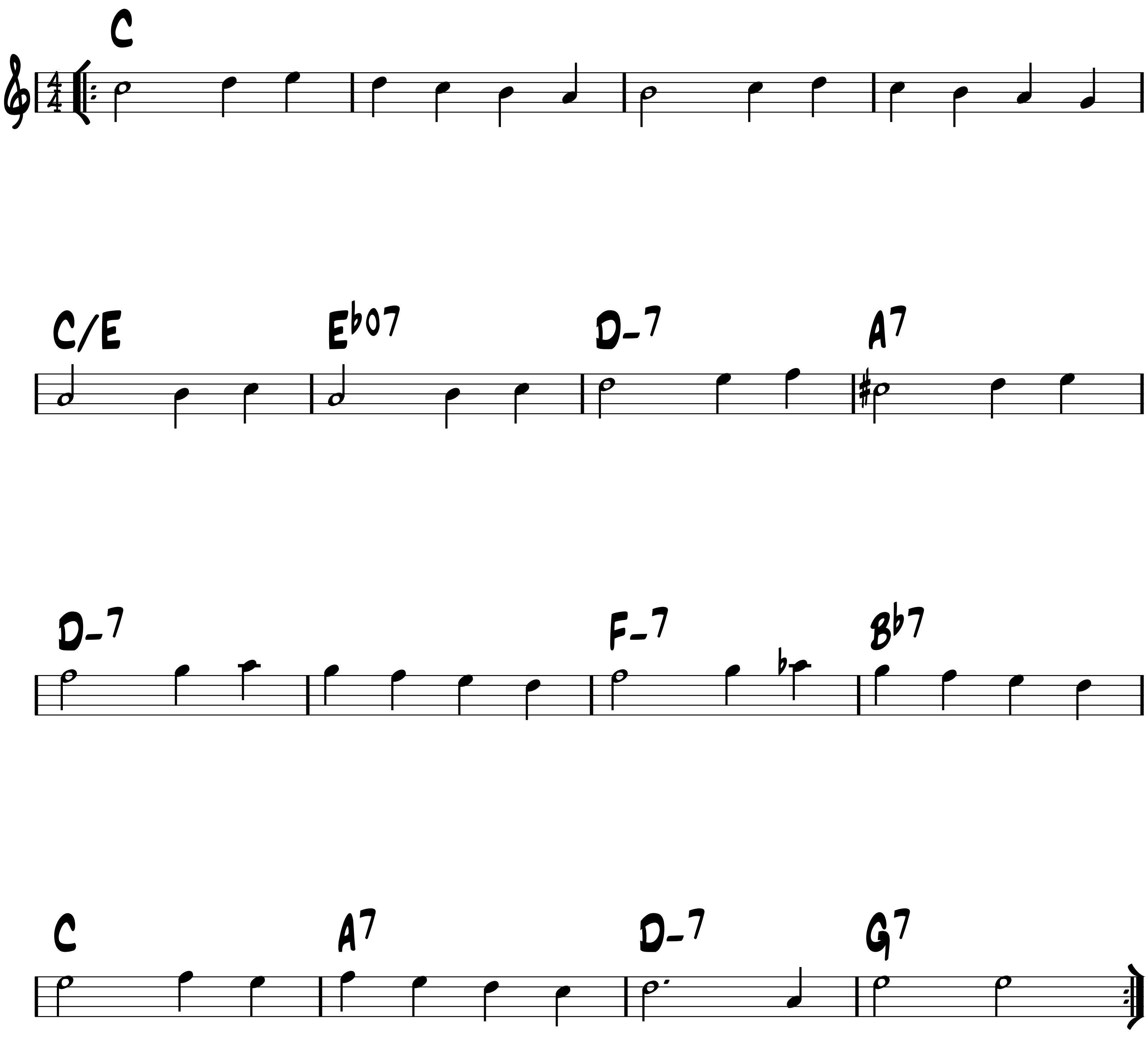
-Georges Ulmer



-Ballad or Easy Swing

Smile
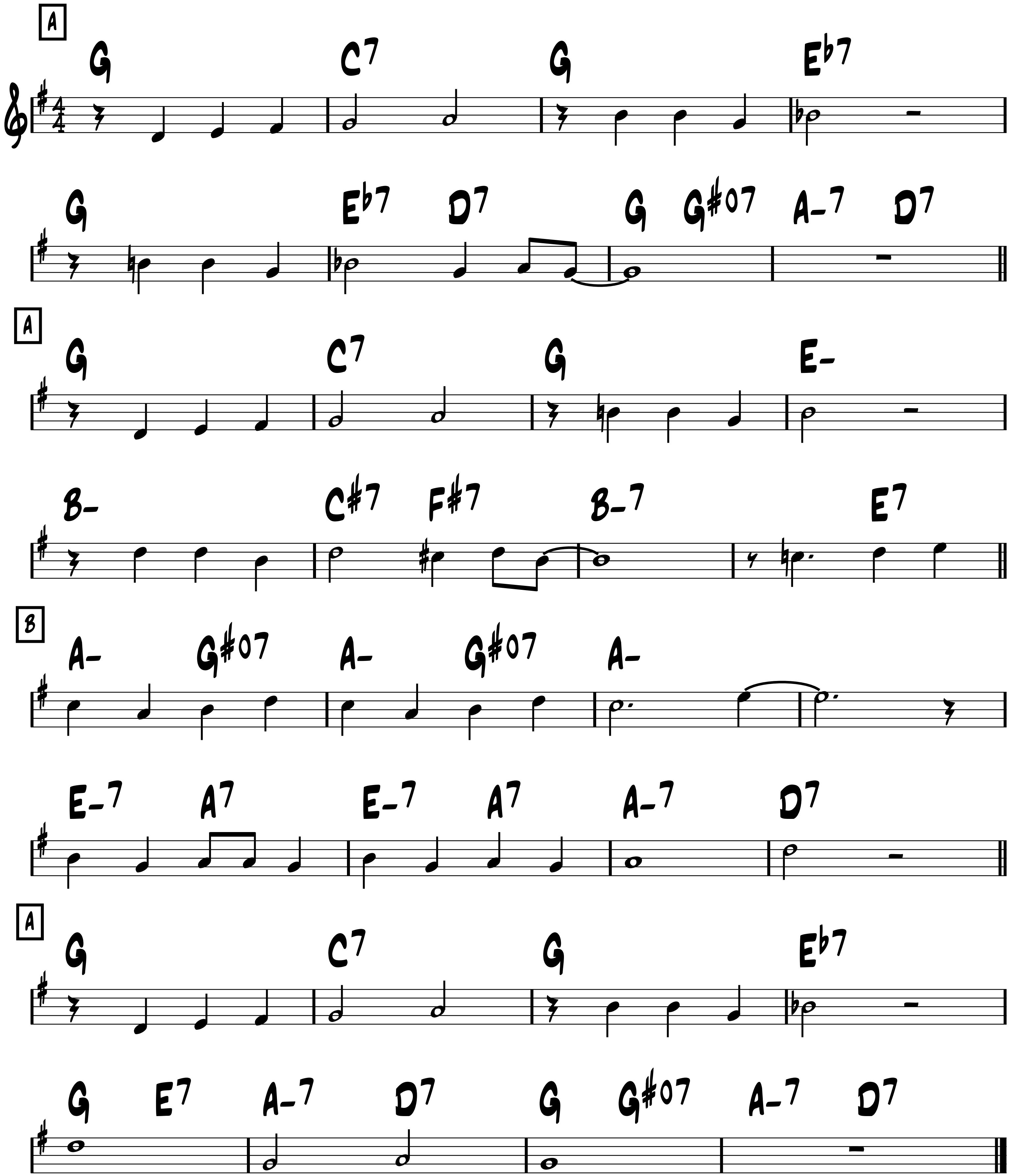
-Charles Chaplin 1936



-Swing

Somebody loves me

-Gershwin 1924
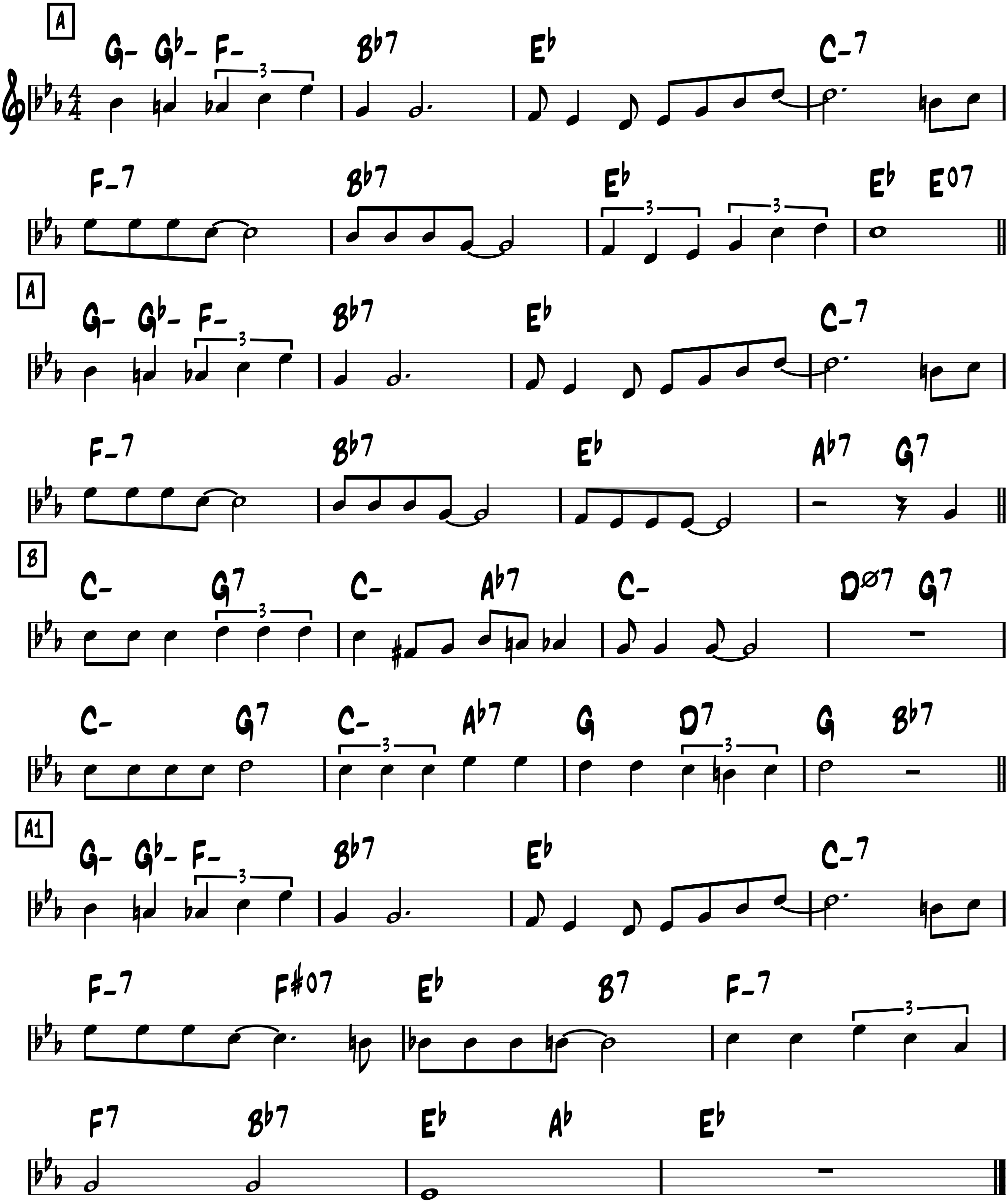


-swing

Someone's rocking my dreamboat

(Bugs Bunny 'The Big Snooze' 1946)
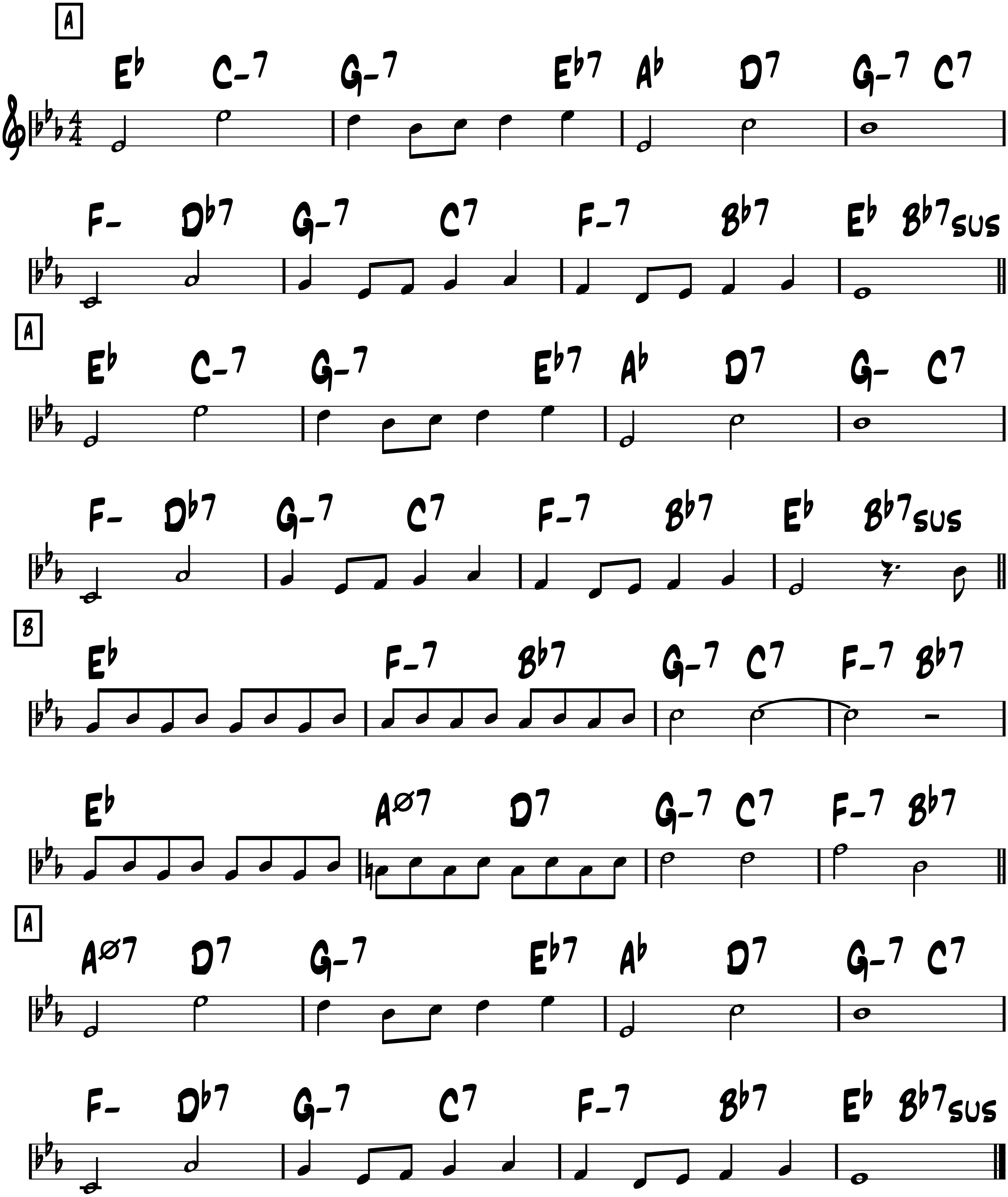
-Rene, Rene & Scott



-Ballad

Somewhere over the rainbow

-Harold Arlen
1939
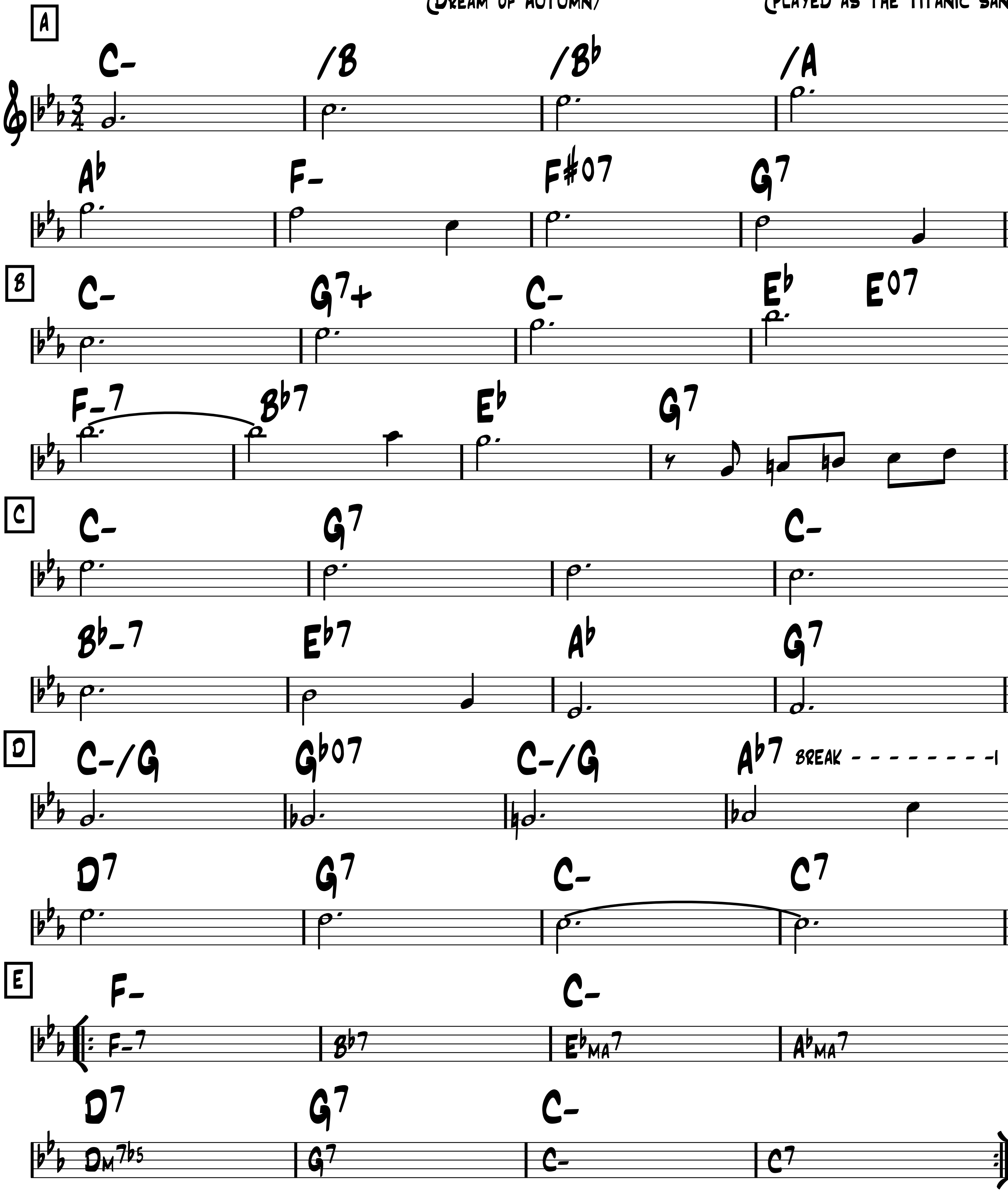


-Waltz or Swing

Songe d'Automne

(Dream of Autumn)

-Archibald Joyce 1912
(played as the Titanic sank)
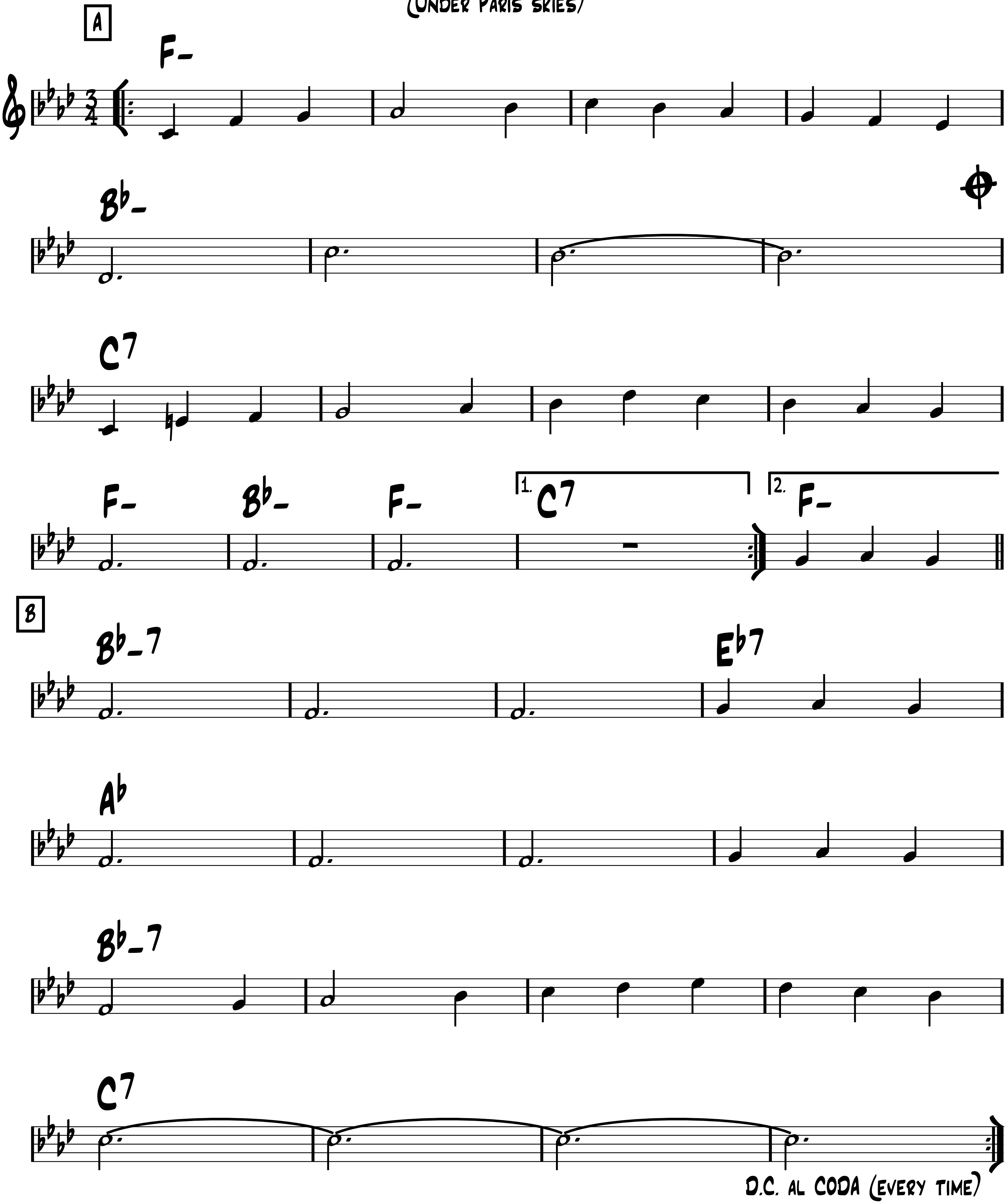


FORM: AABA CODA
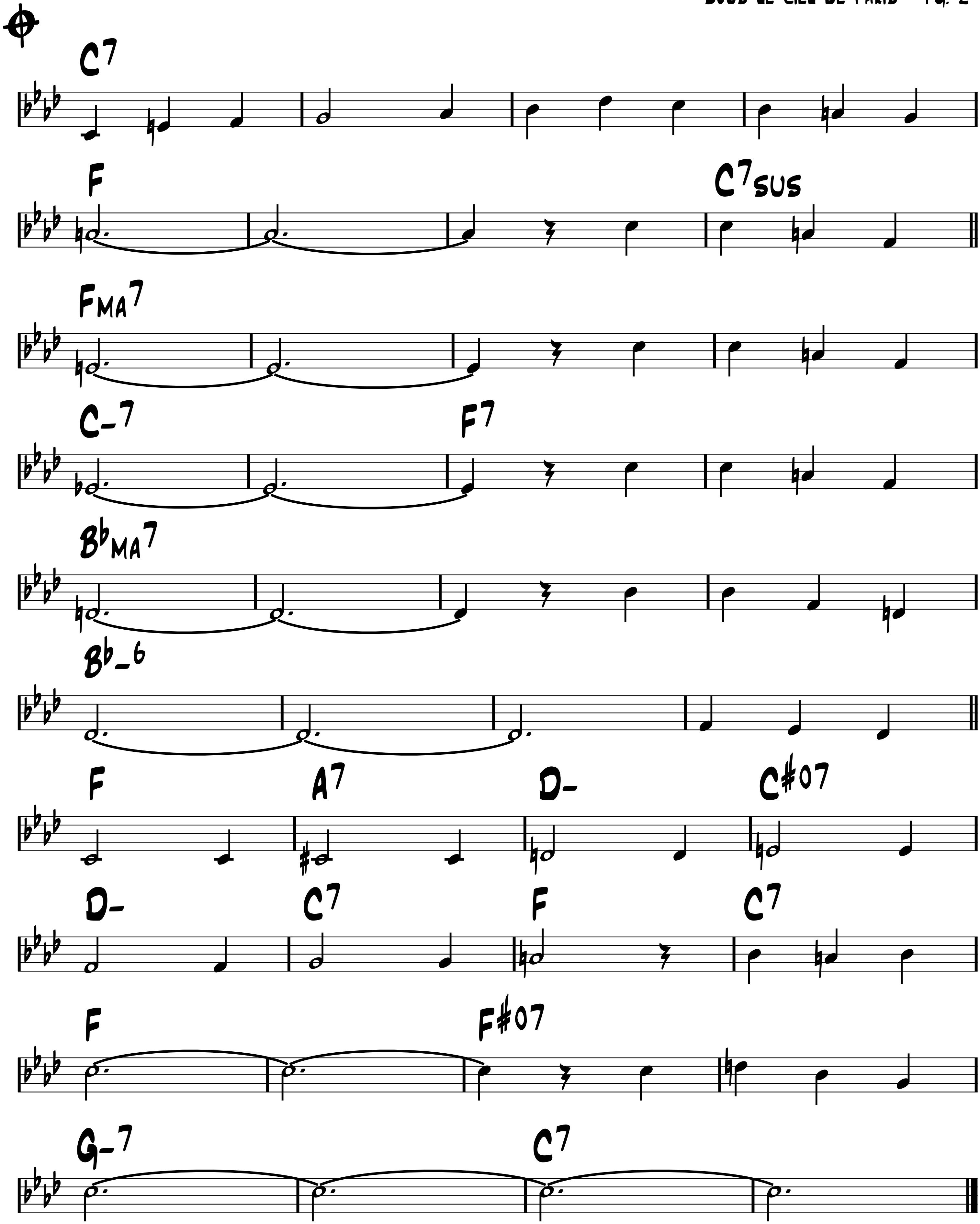
-Waltz

Sous le ciel de Paris

-Hubert Giraud

(Under Paris skies)
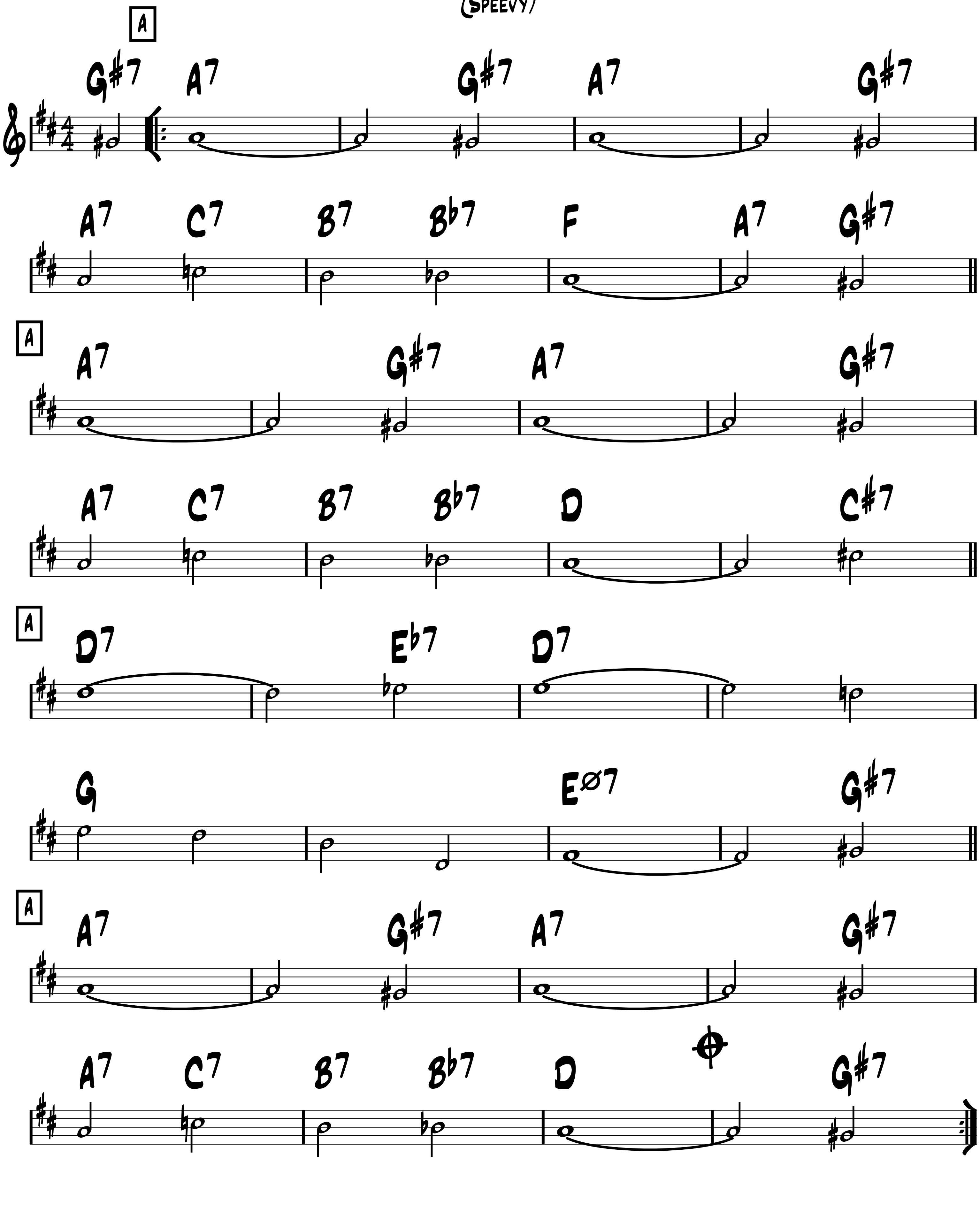



C7
F
C7sus
FMA7
C-7
F7
B♭MA7
B♭-6
F
A7
D-
C#o7
D-
C7
F
C7
F
F#o7
G-7
C7
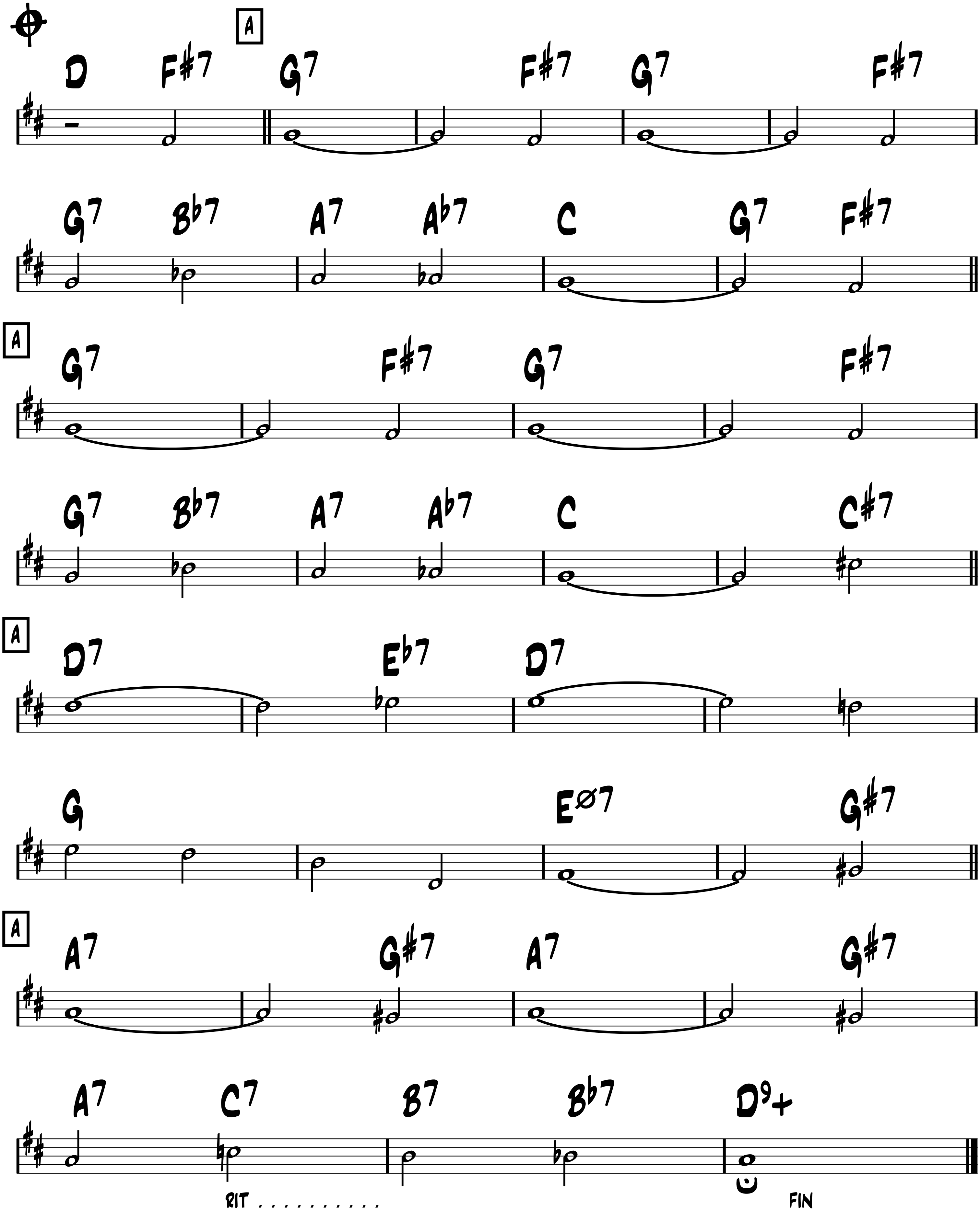
Spivy

(Speevy)

-Med. Swing

-Django
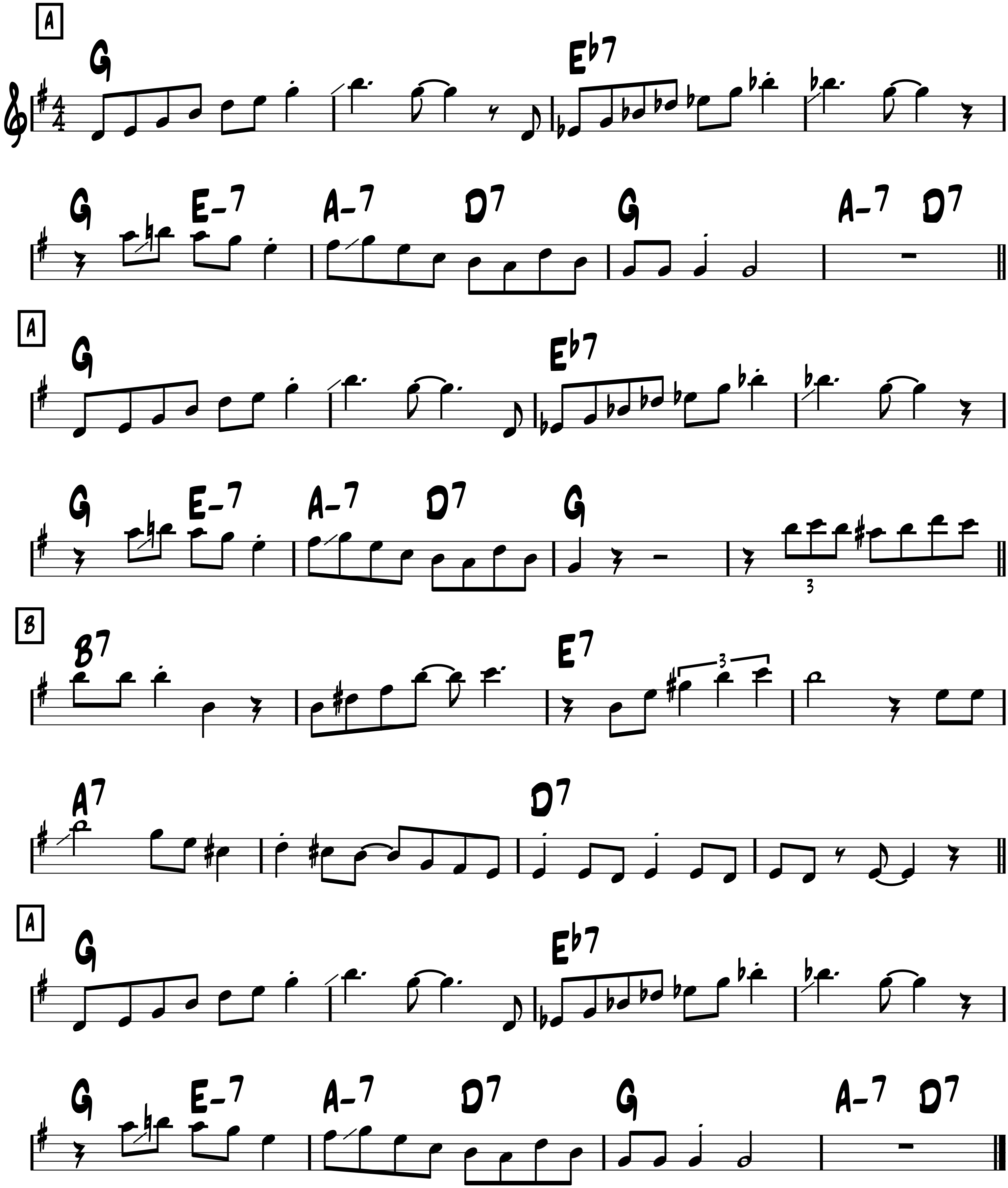



A
D F#7 G7 F#7 G7 F#7
G7 Bb7 A7 Ab7 C G7 F#7
A
G7 F#7 G7 F#7
G7 Bb7 A7 Ab7 C C#7
A
D7 Eb7 D7
G EØ7 G#7
A
A7 G#7 A7 G#7
A7 C7 B7 Bb7 D9+
RIT . . . .
FIN

-Swing

Stompin' at Decca

-Grappelli & Django



FORM: A B A
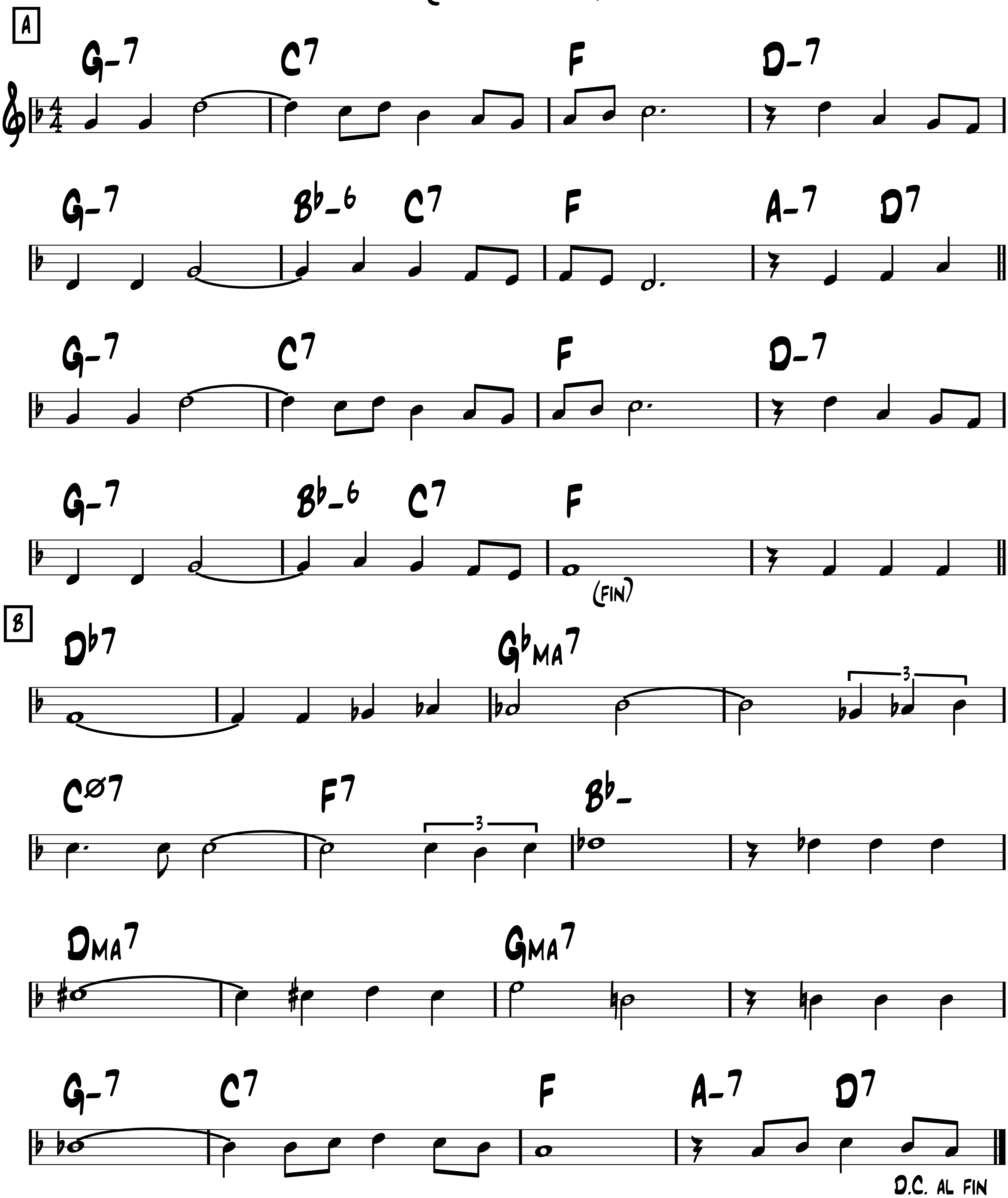
-Swing or Latin

Stranger in Paradise

(from 'Kismet' 1953)

-Wright & Forrest
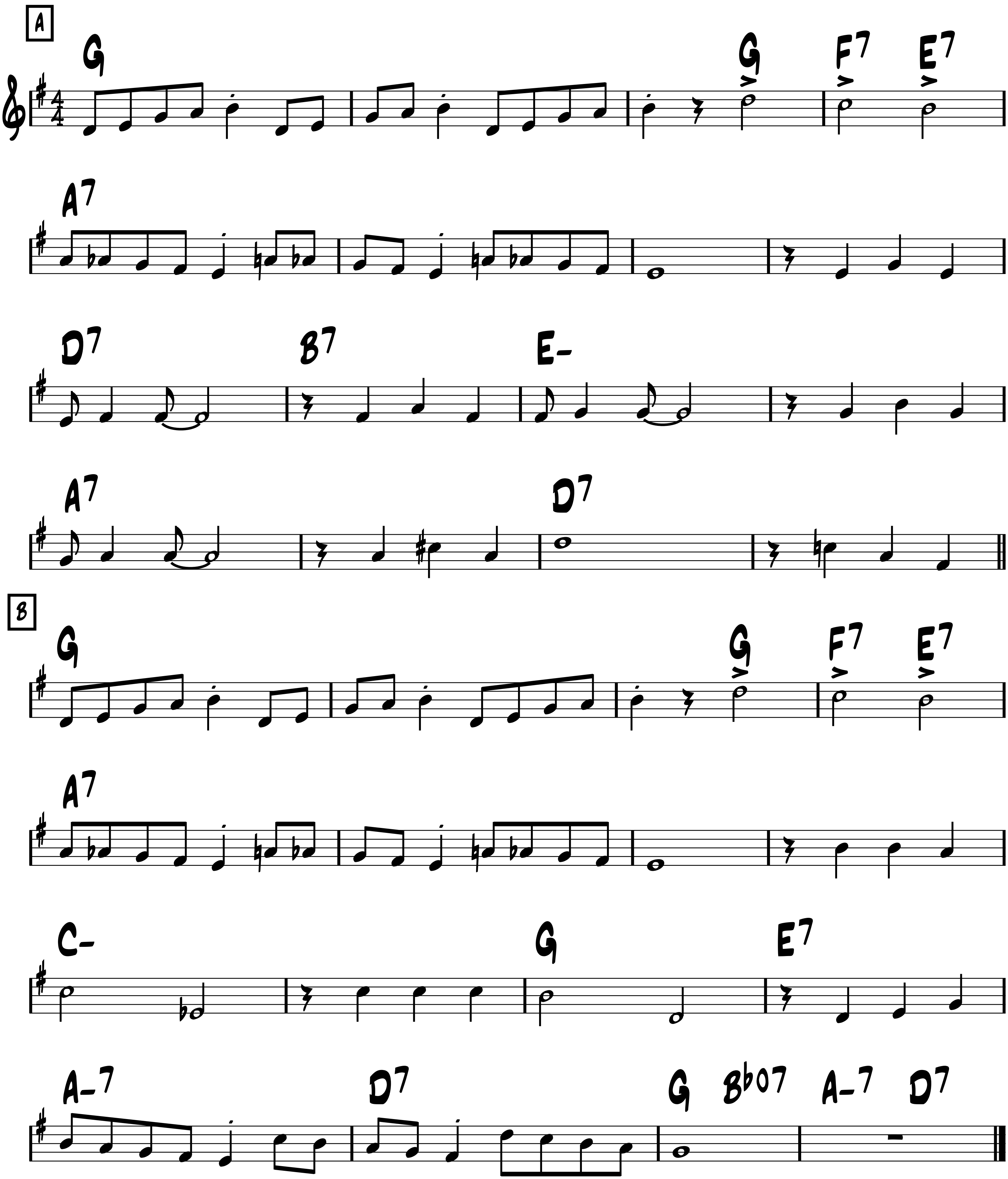
Borodin theme



-Swing

Stumbling
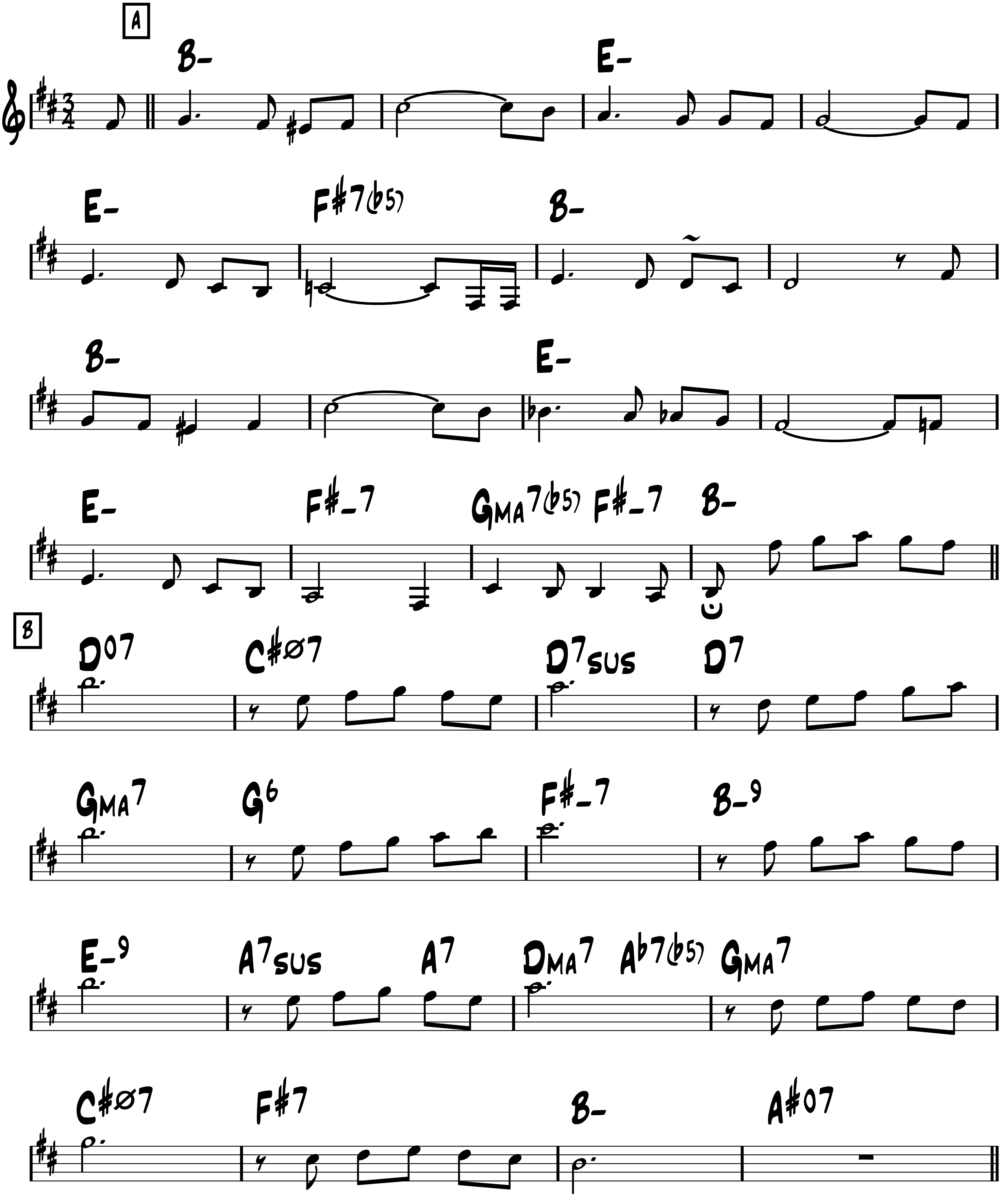
-Zez Confrey 1922



-Waltz ballad

Svetlana
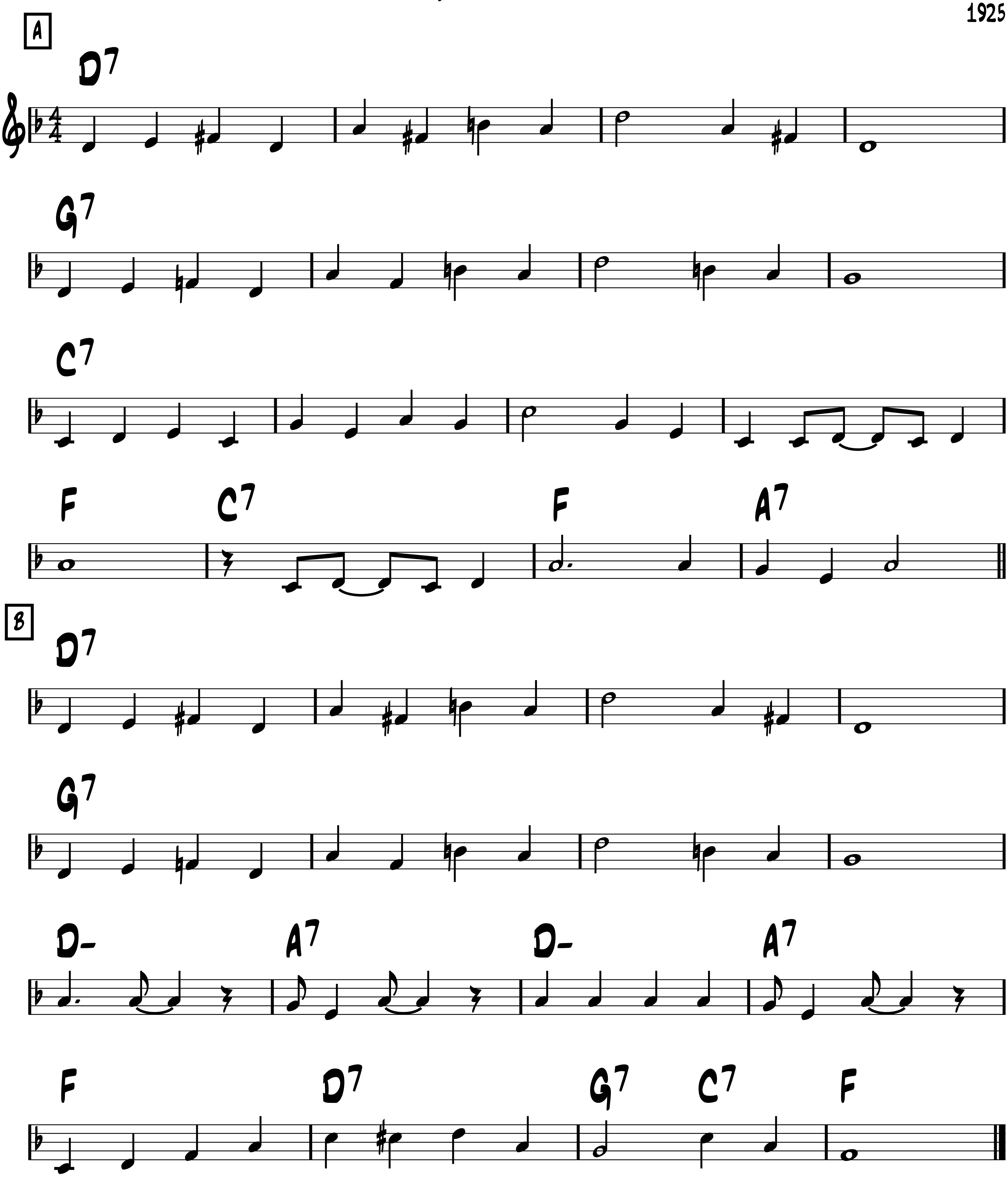
-Boulou Ferre



-Swing

Sweet Georgia Brown
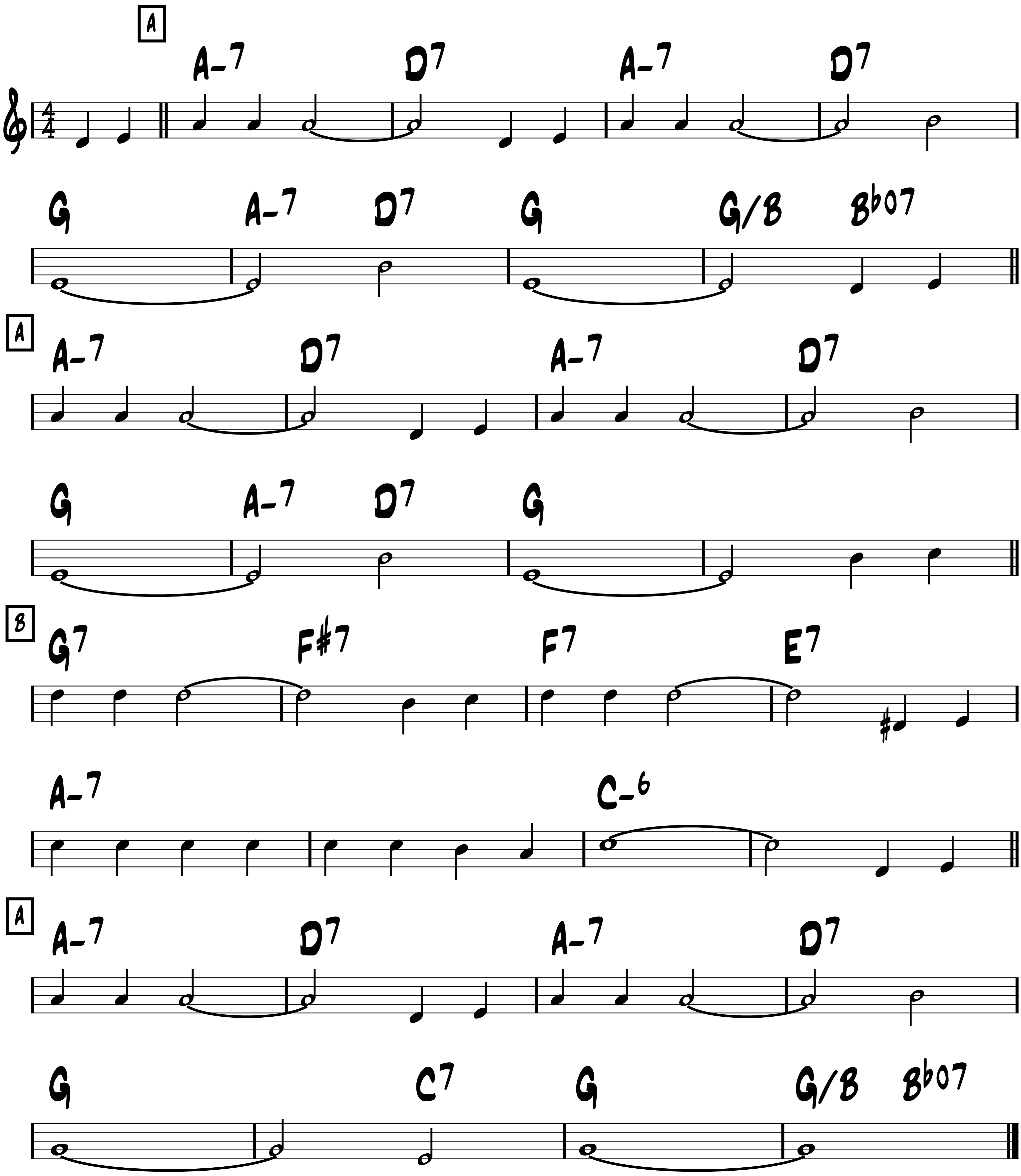
-M. Pinkard
& K. Casey
1925



-Swing

Sweet Sue

-Victor Young
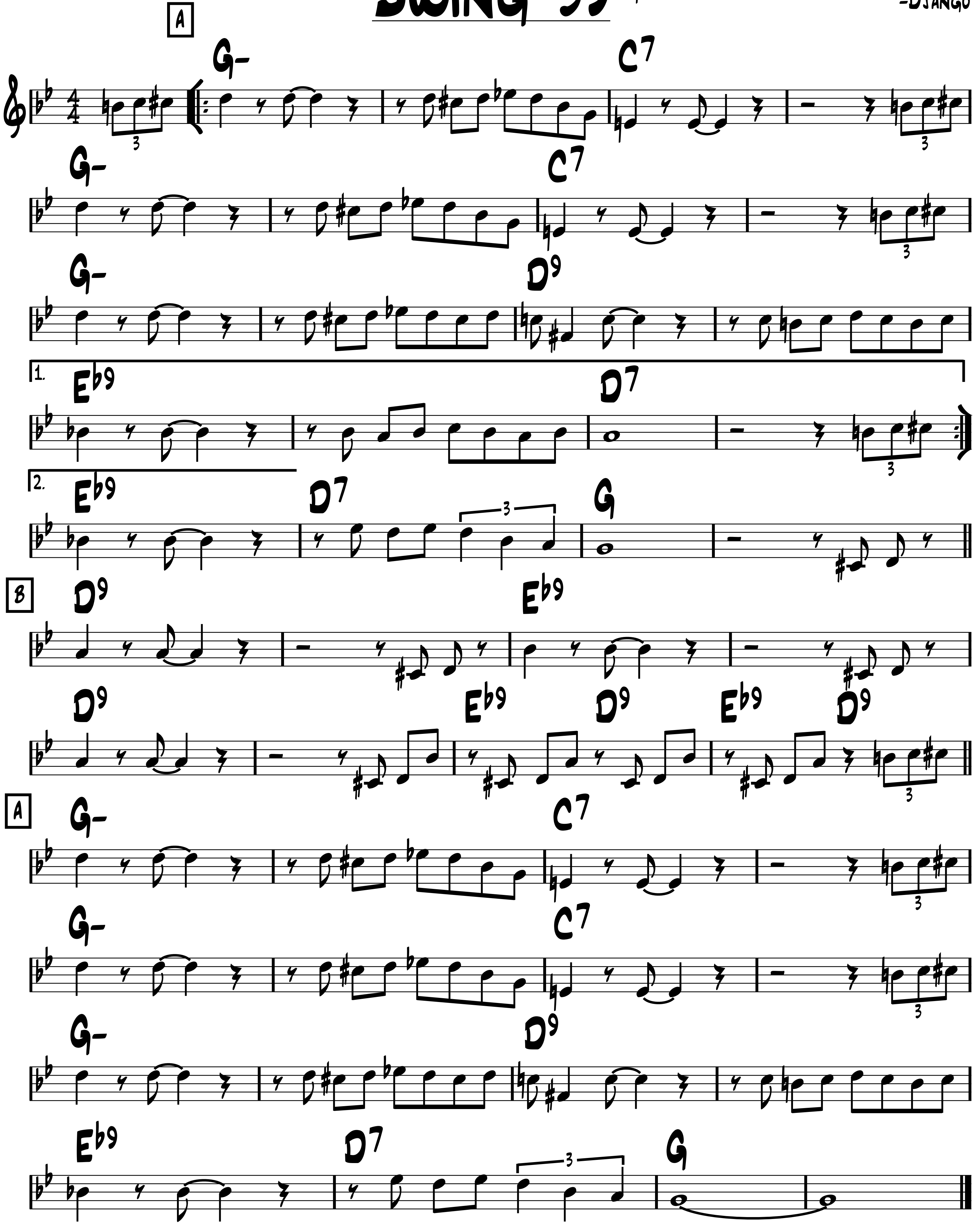


-Med. Swing

Swing 39

Guitar part

-Django
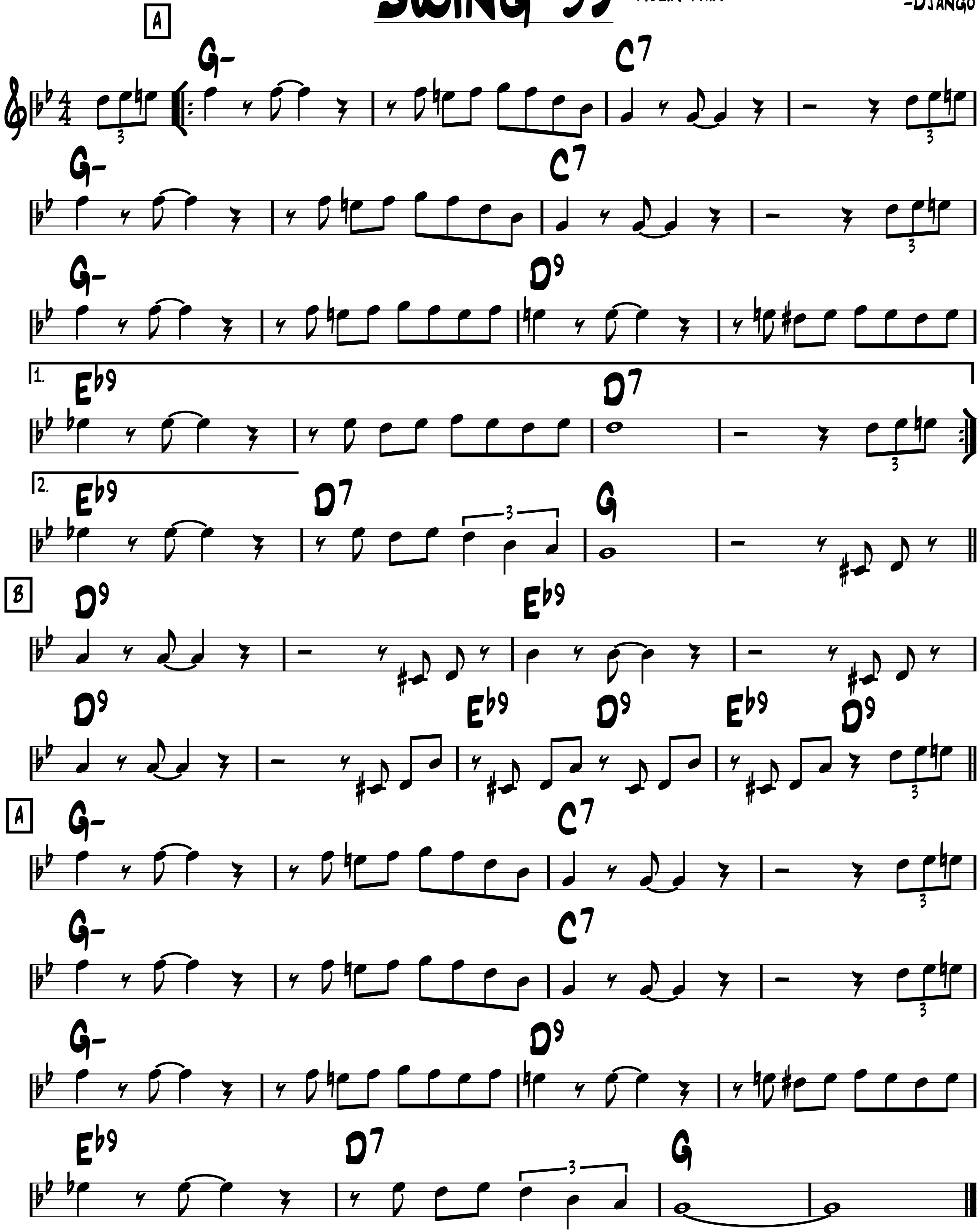


-MED. SWING

SWING 39

VIOLIN PART

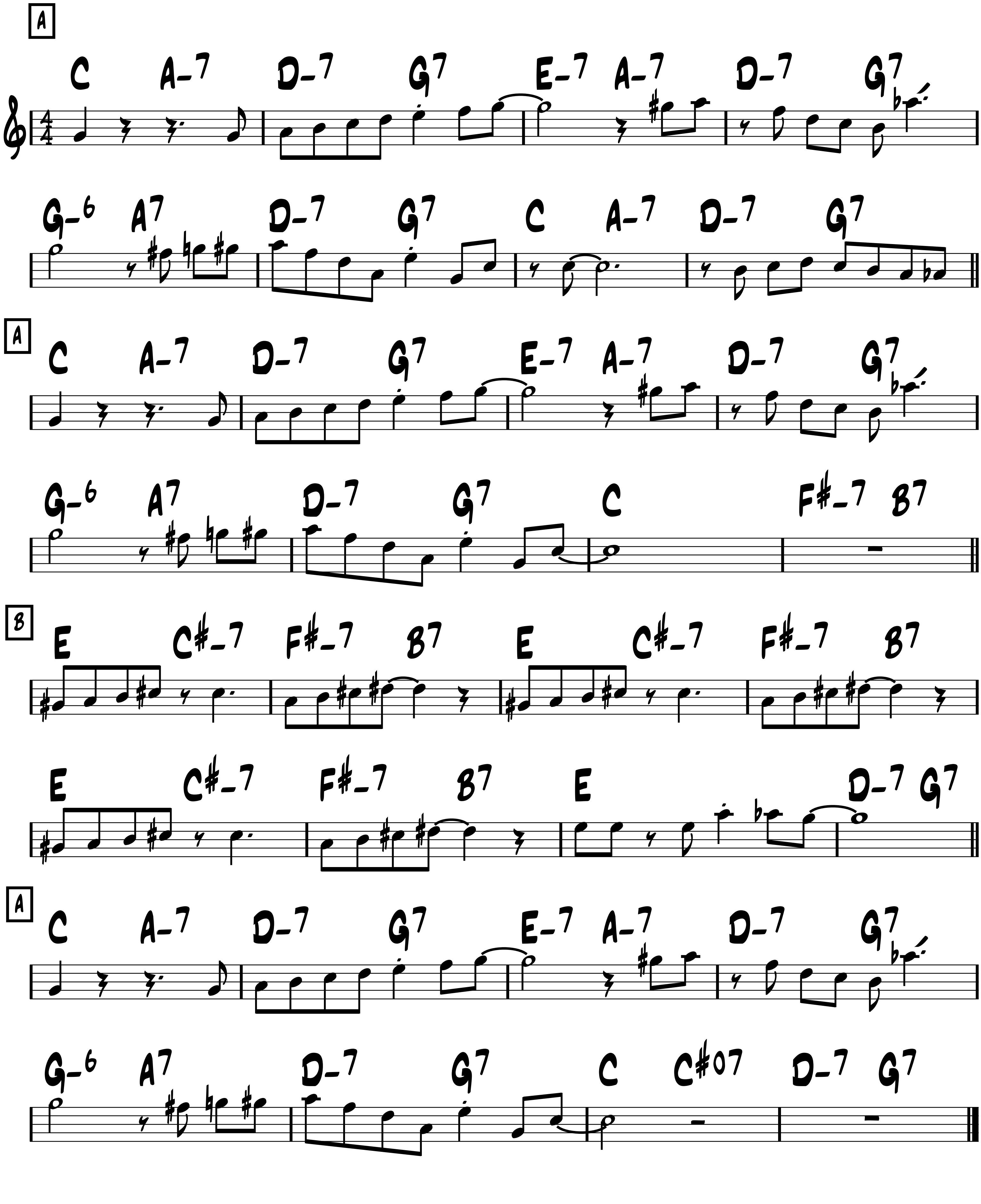
-DJANGO



-Med. Swing

Swing 42
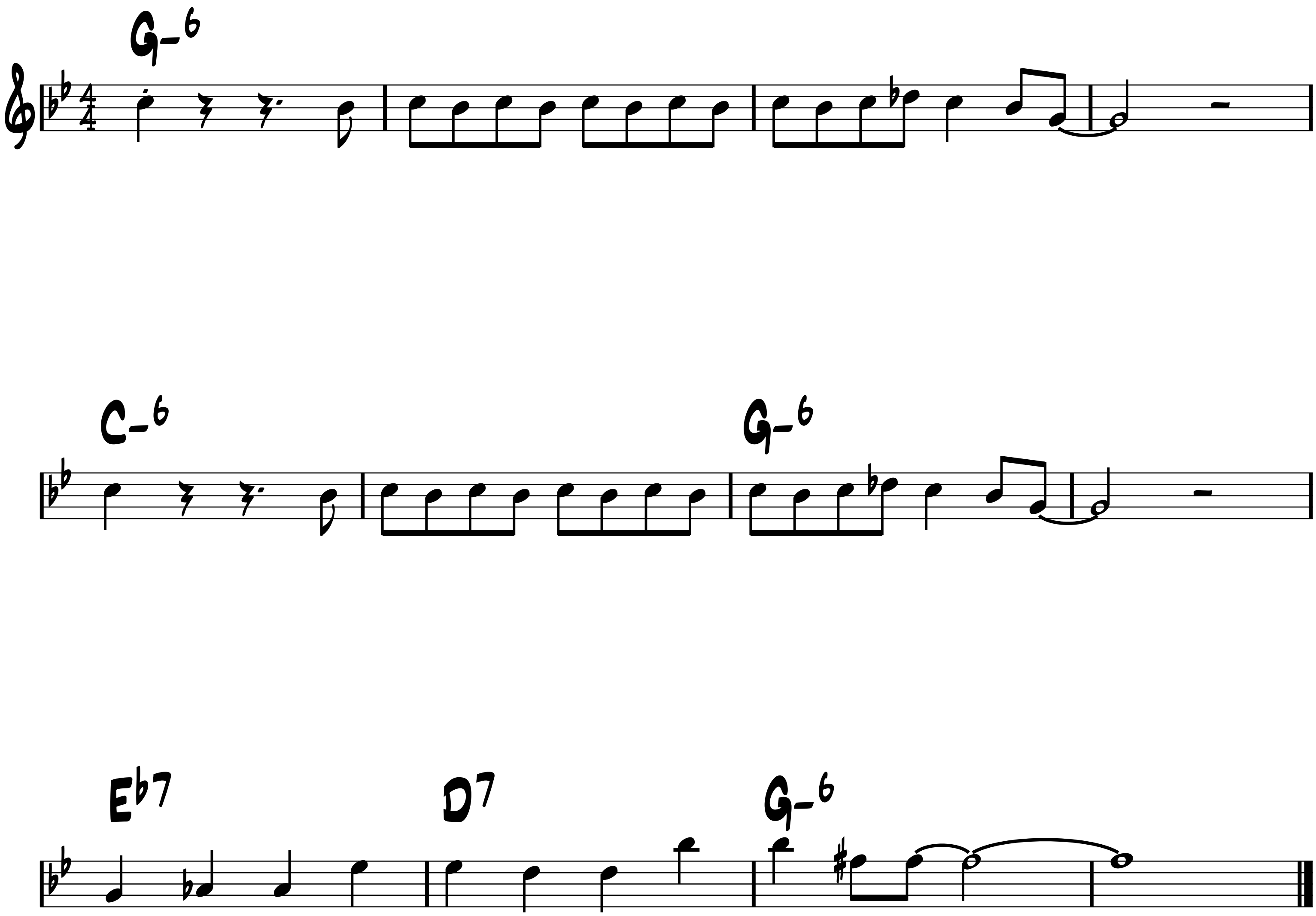
-Django



Swing 48

-Up swing
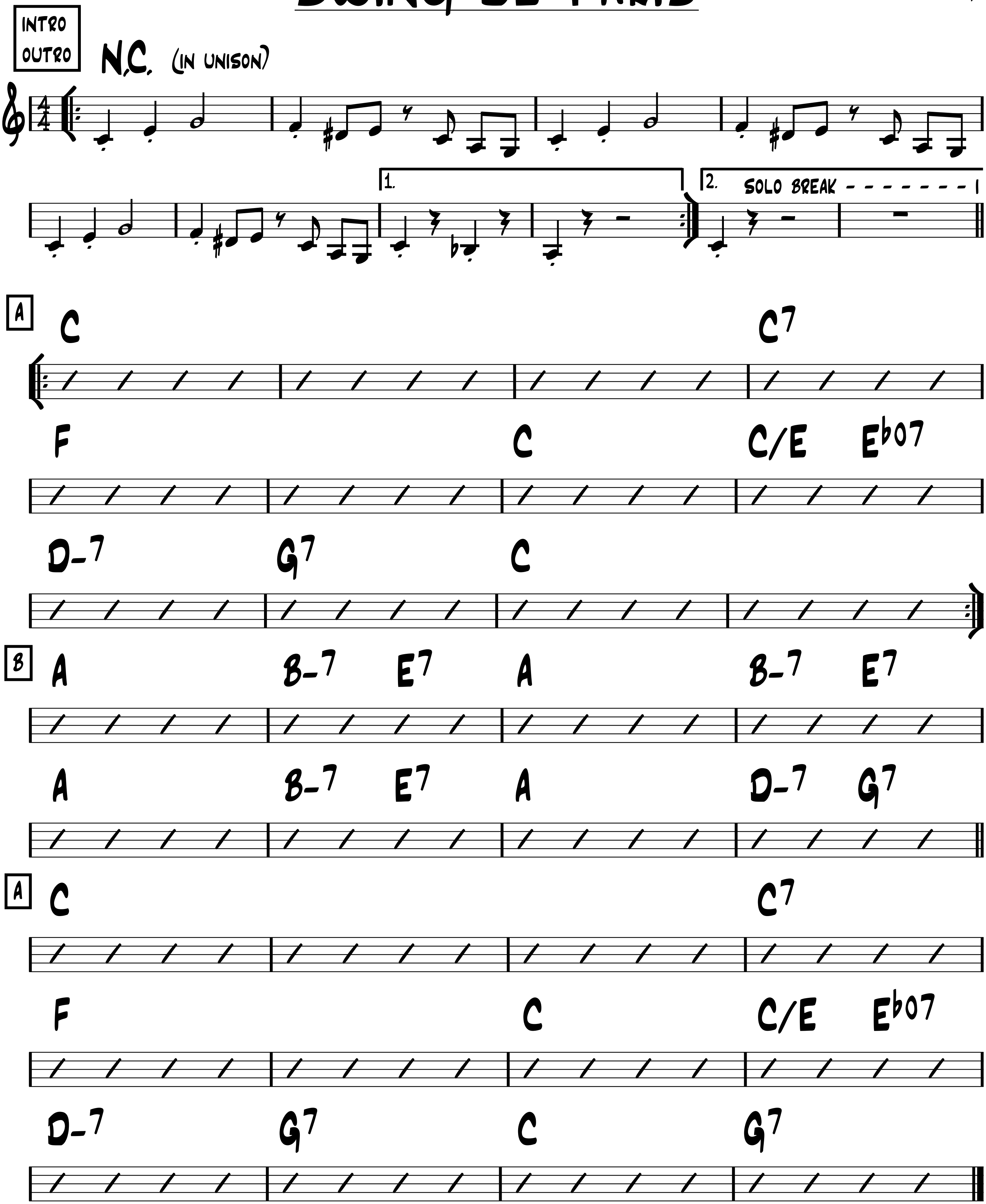
-Django



Swing de Paris

-Swing
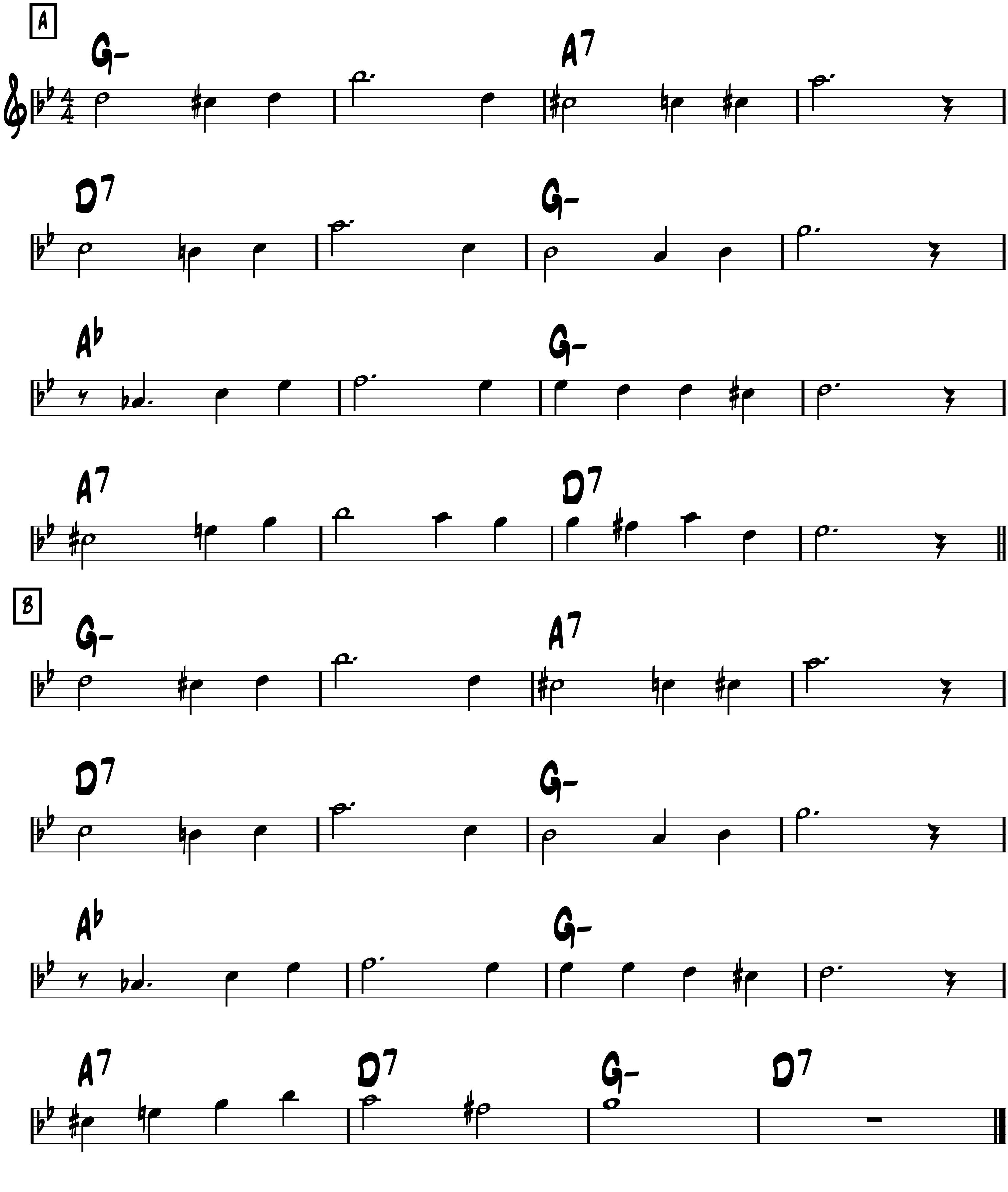
-Django



-Swing

Swing Gitan
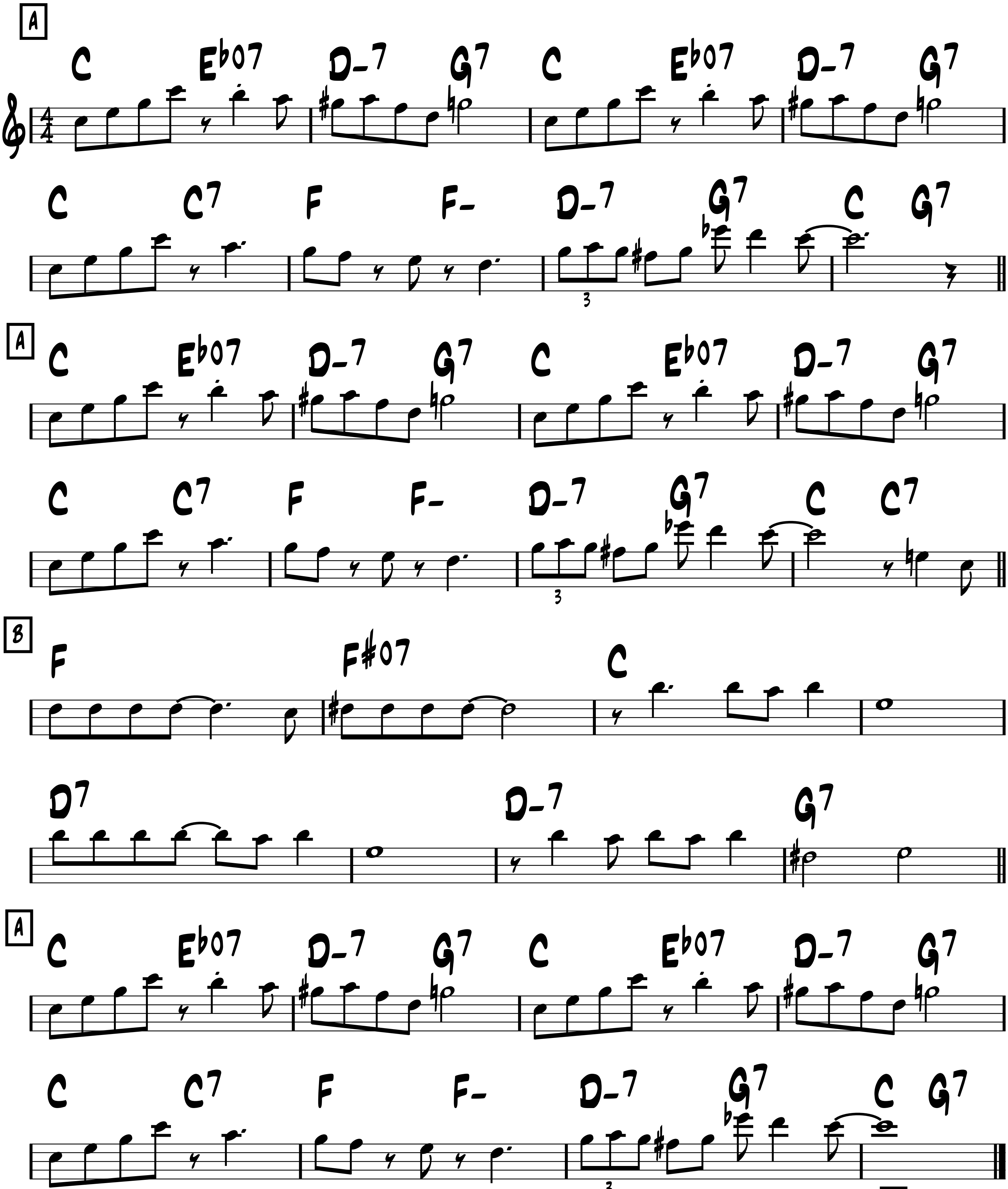
-Angelo Debarre



-Swing

Swing Guitars

-Django
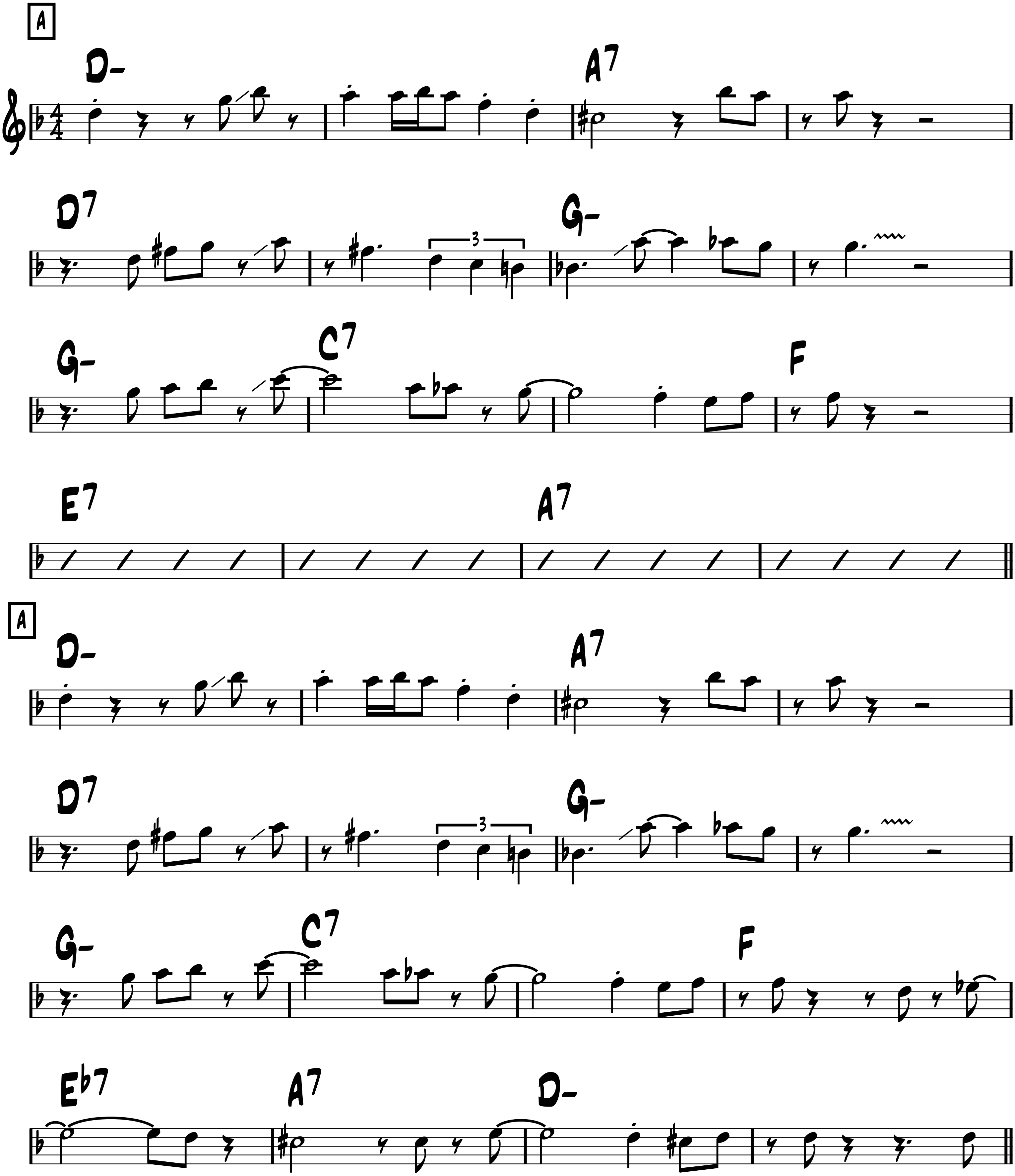


Solo on RHYTHM CHANGES for the A sections
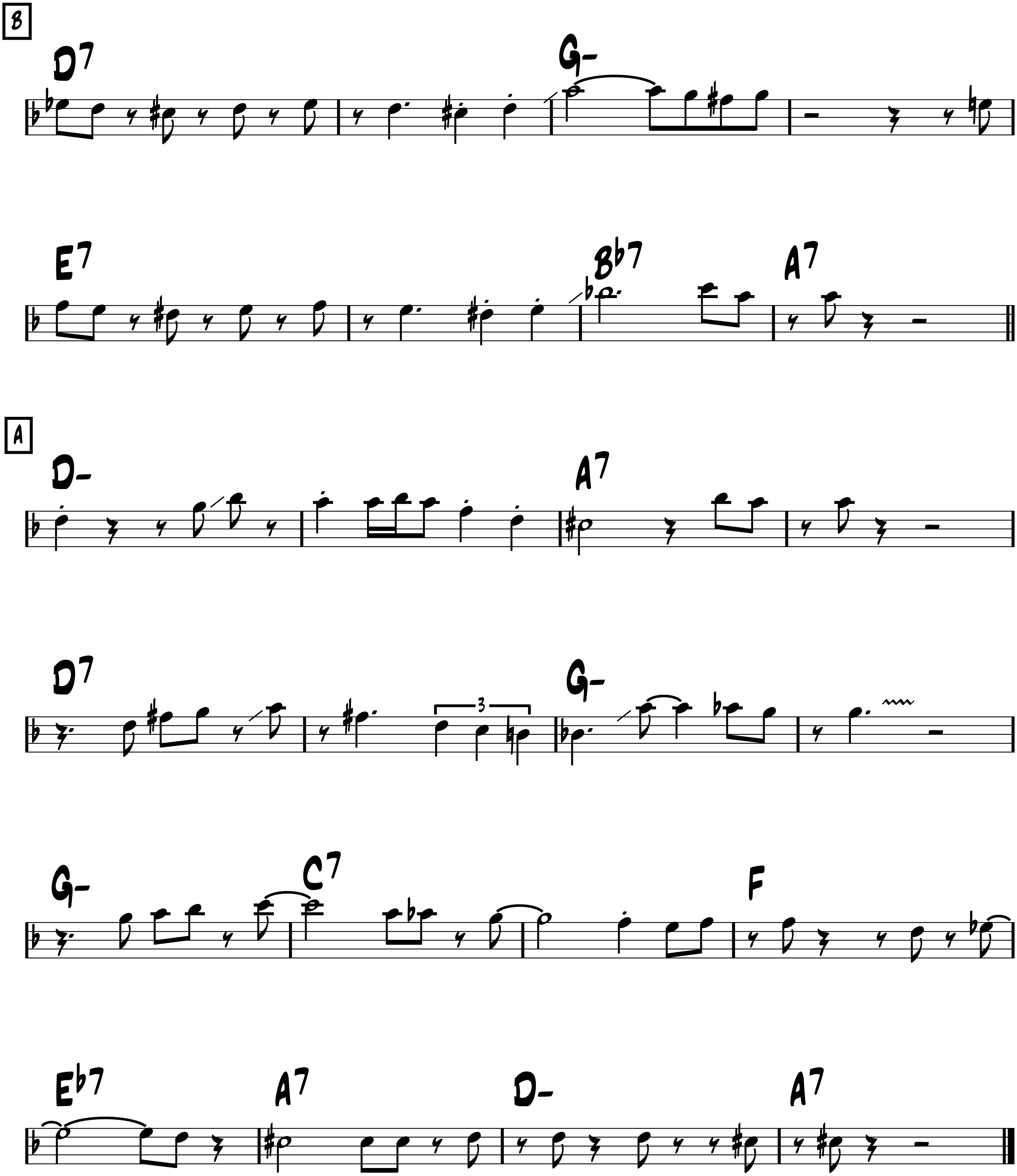
-Swing

Swing rhumba

(Recado bossa nova)

-Djalma Ferreira
Ninine Garcia vers.
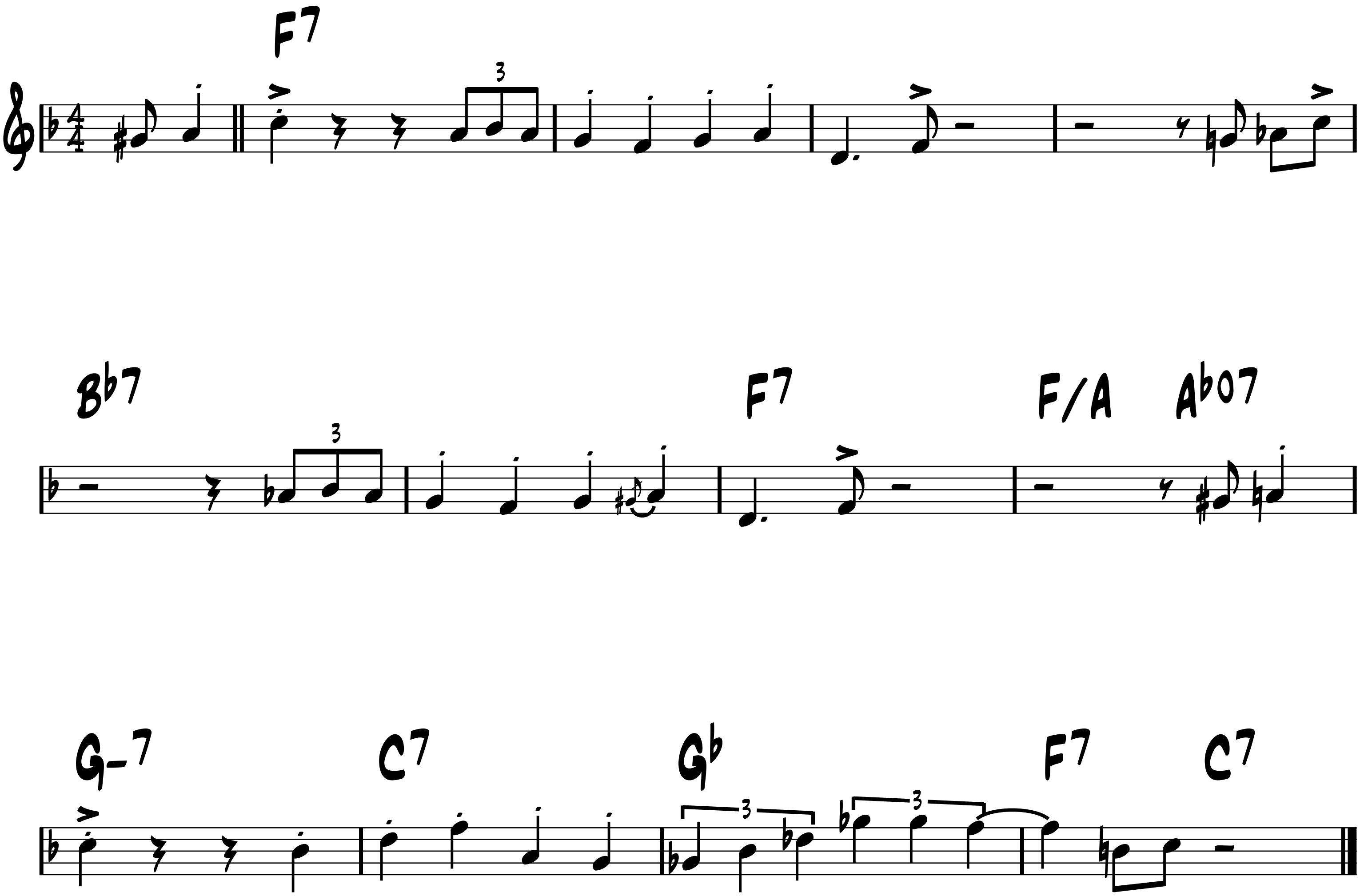



B
D7
G-
E7
Bb7
A7
A
D-
A7
D7
G-
3
G-
C7
F
Eb7
A7
D-
A7

Swingtime in Springtime

-Med.
Swing
Blues

-Django



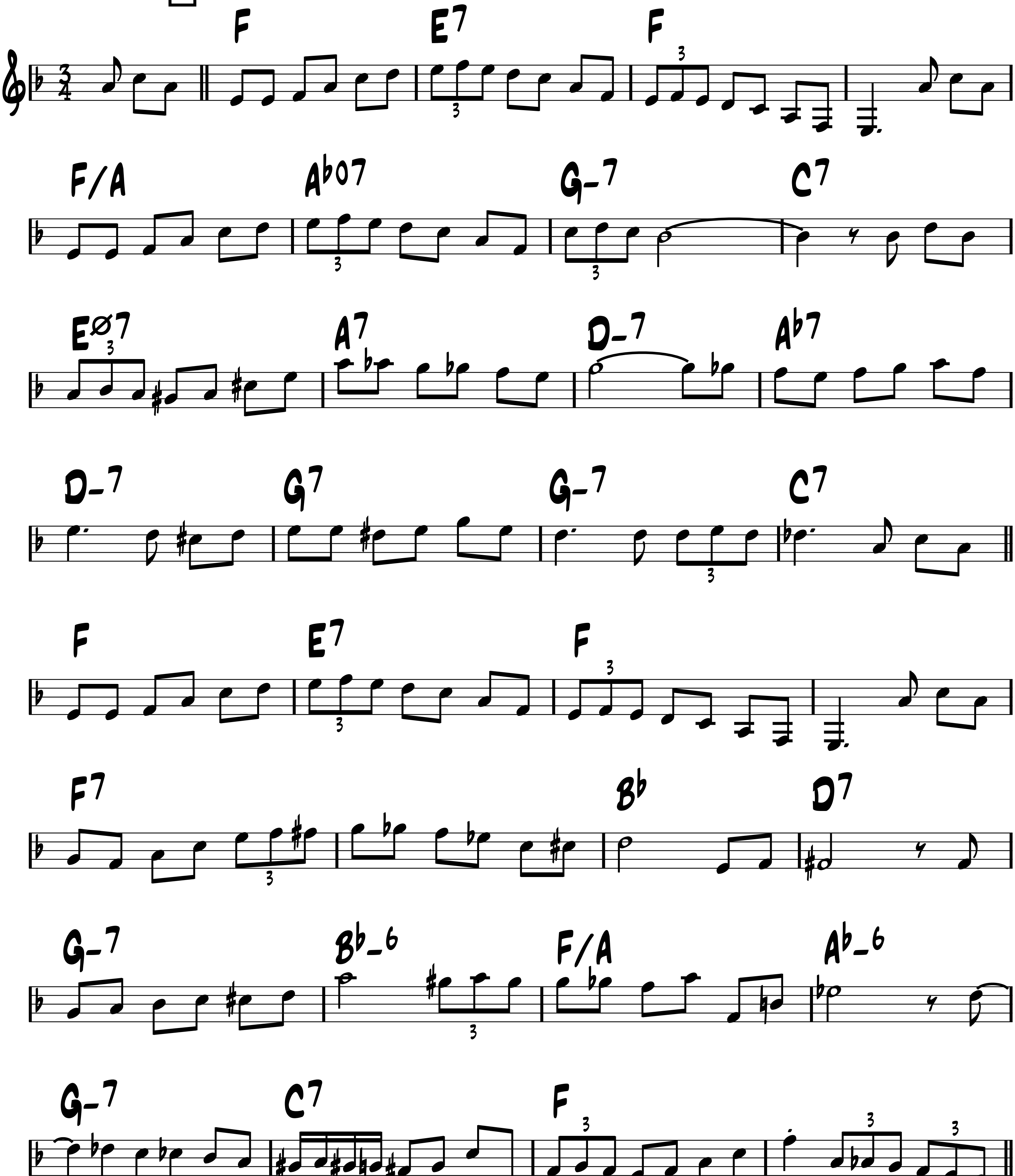
SWING VALSE
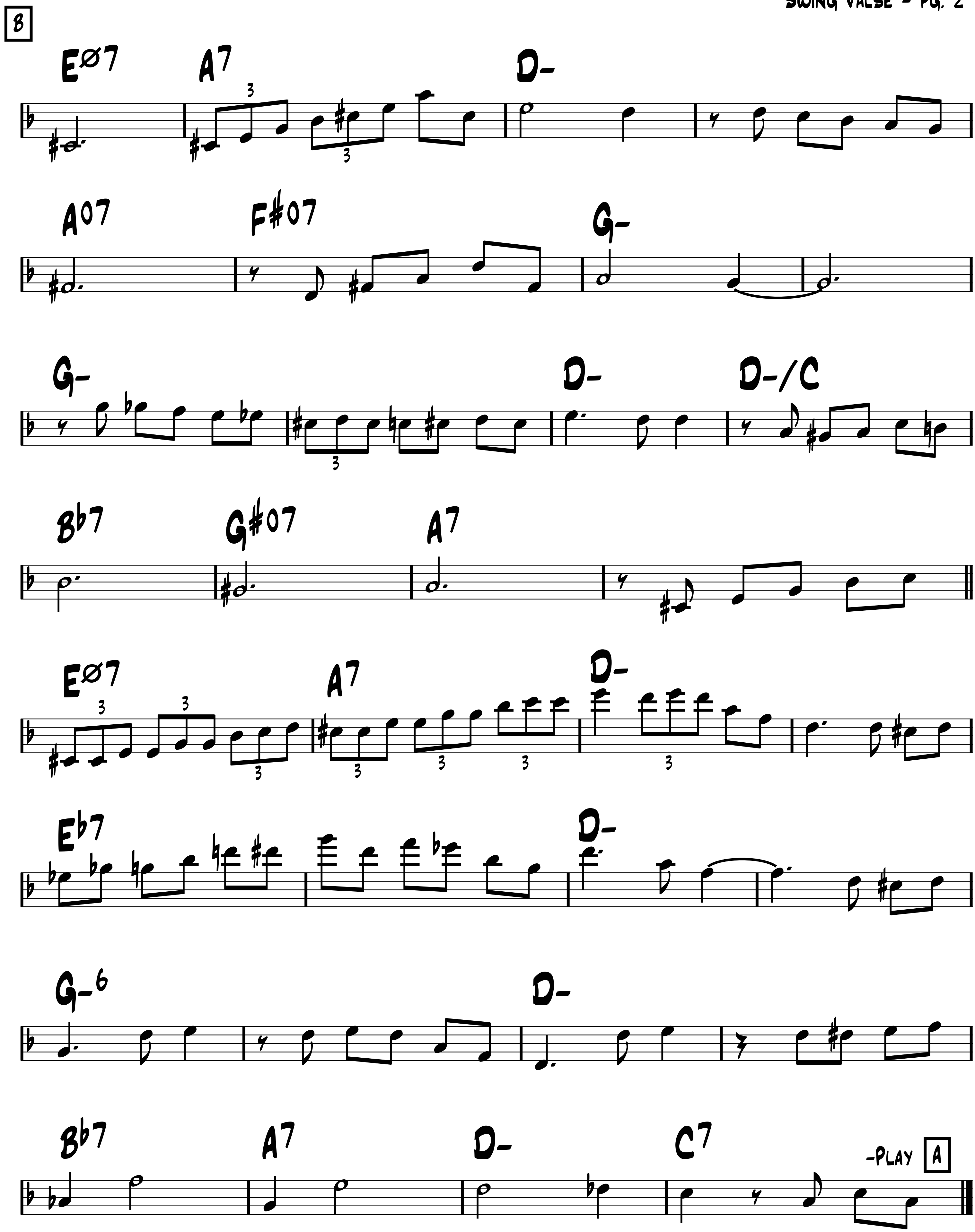
FORM: A B (END ON A)

-GUS VISEUR
& BARO FERRET

-WALTZ

A
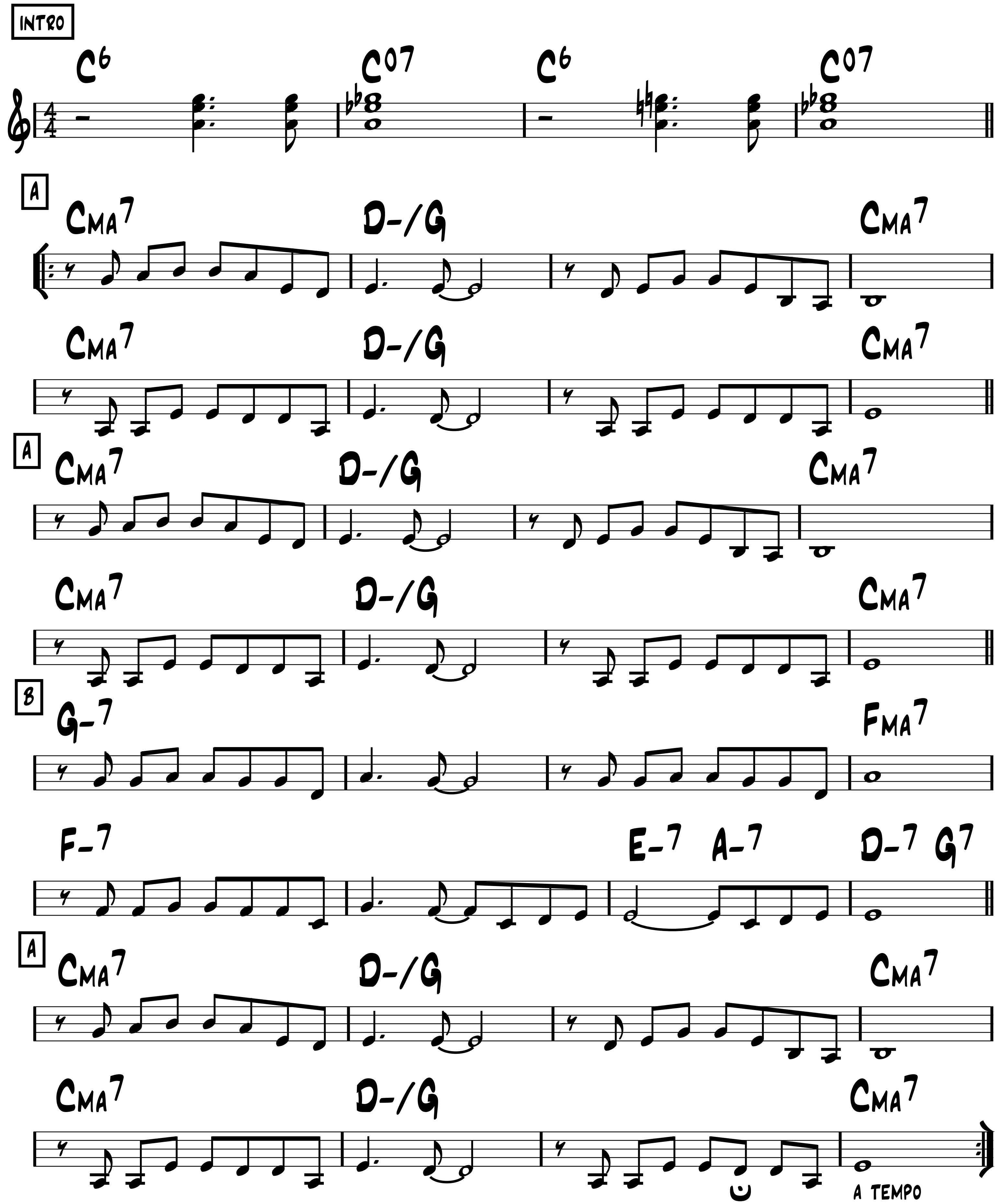



B
E∅7
A7
D-
A°7
F#°7
G-
G-
D-
D-/C
Bb7
G#°7
A7
E∅7
A7
D-
Eb7
D-
G-6
D-
Bb7
A7
D-
C7
-Play A

-Bossa Nova Ballad

Syracuse

-Henri Salvador
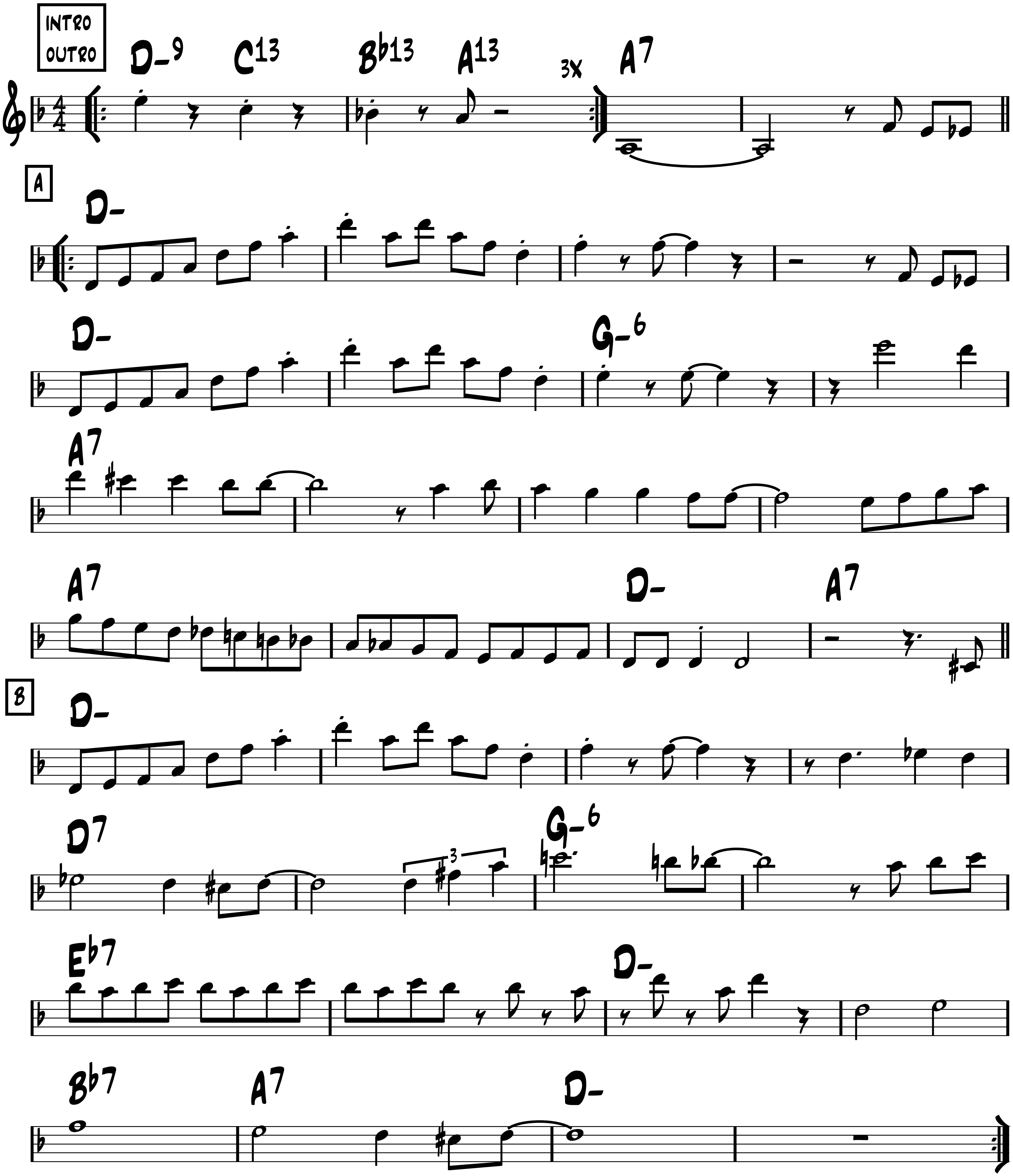


Tchavolo Swing
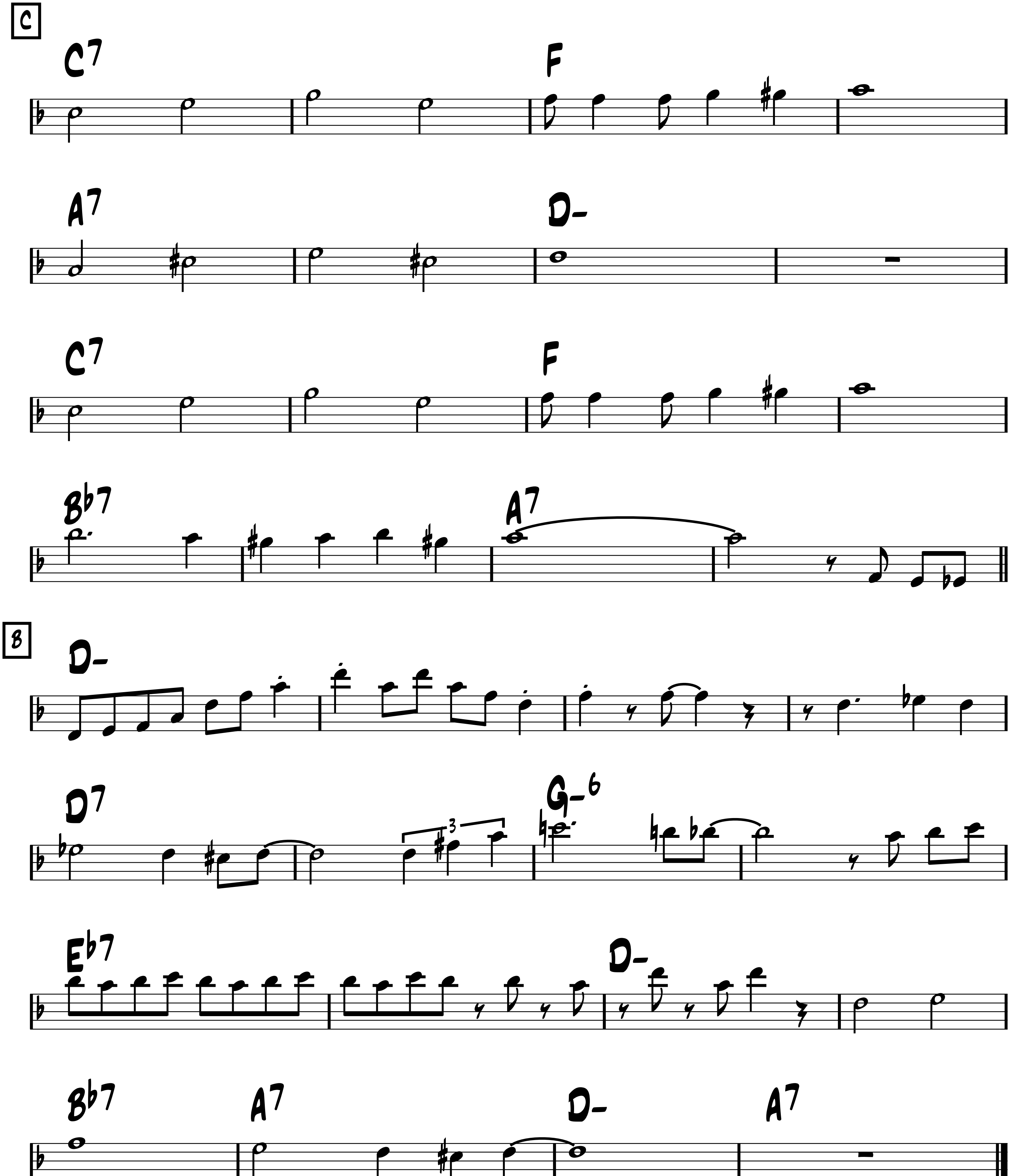
FORM: A B A B C B

-Swing

(from "Latcho Drom" 1993)

-Tchavolo Schmitt
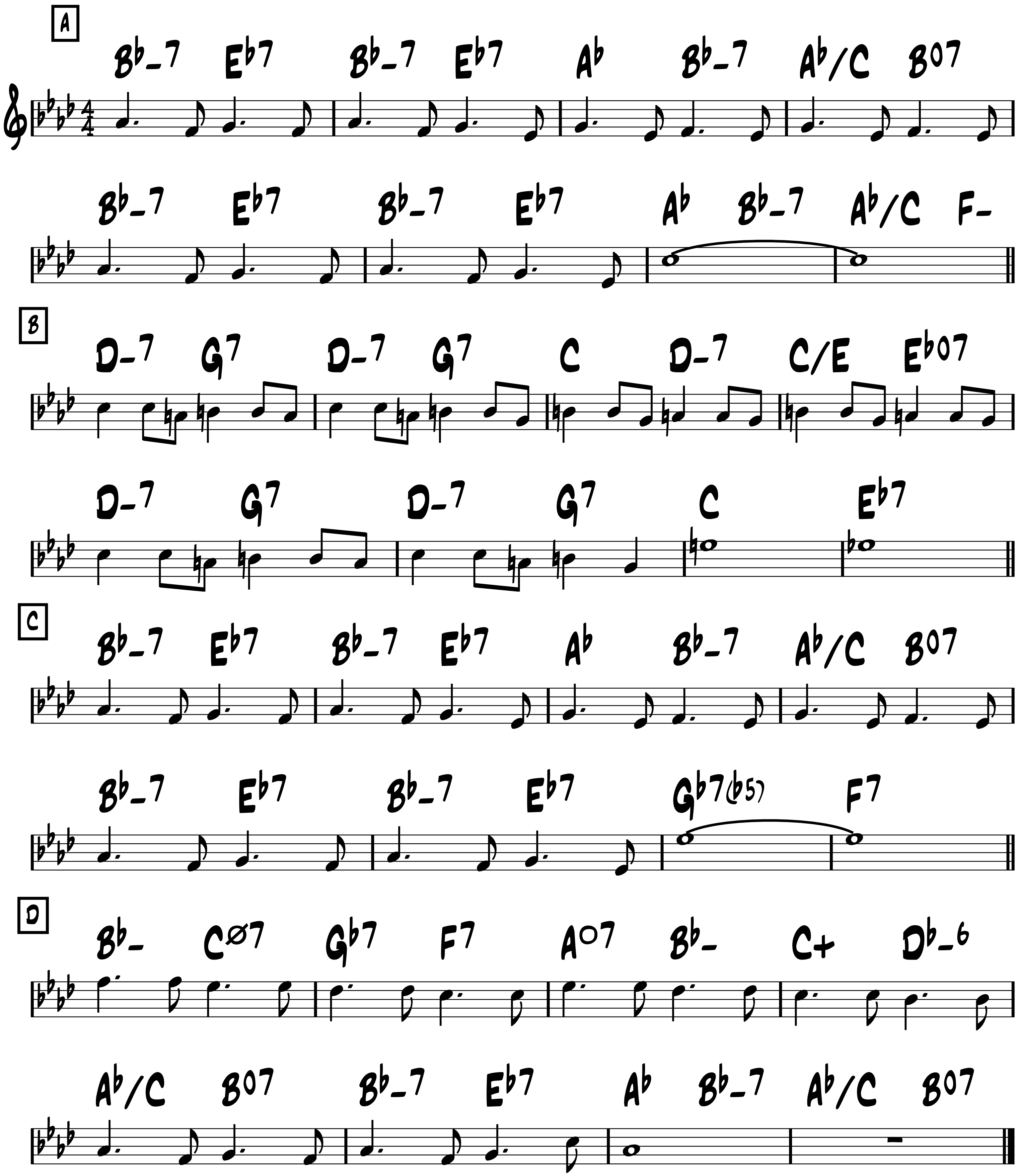



C
C7
F
A7
D-
C7
F
B♭7
A7
B
D-
D7
G-6
E♭7
D-
B♭7
A7
D-
A7

-Swing

Tea for Two
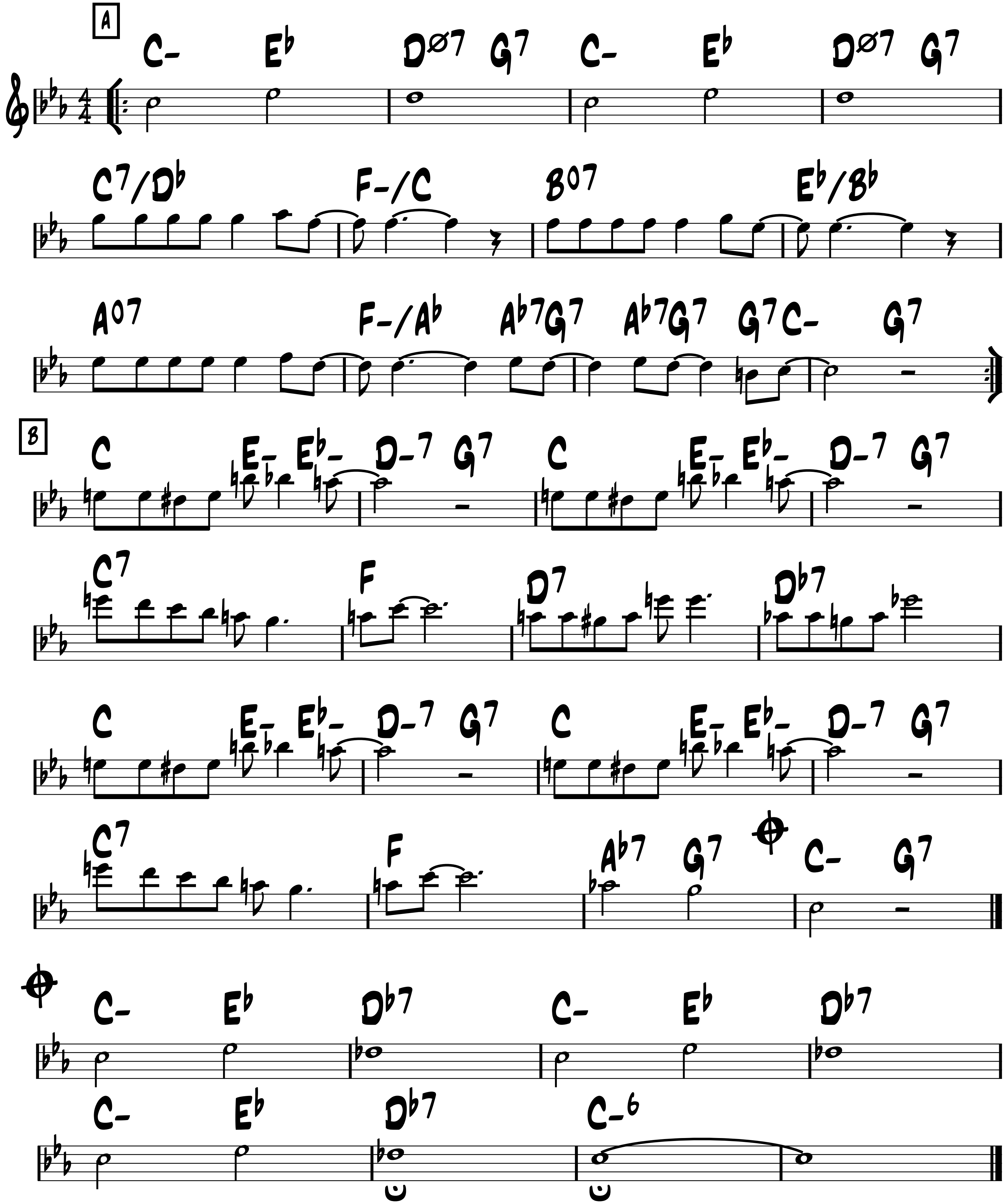
Youmans & Ceasar 1925



FORM: A A B
-Slow Swing

TEARS

-Django
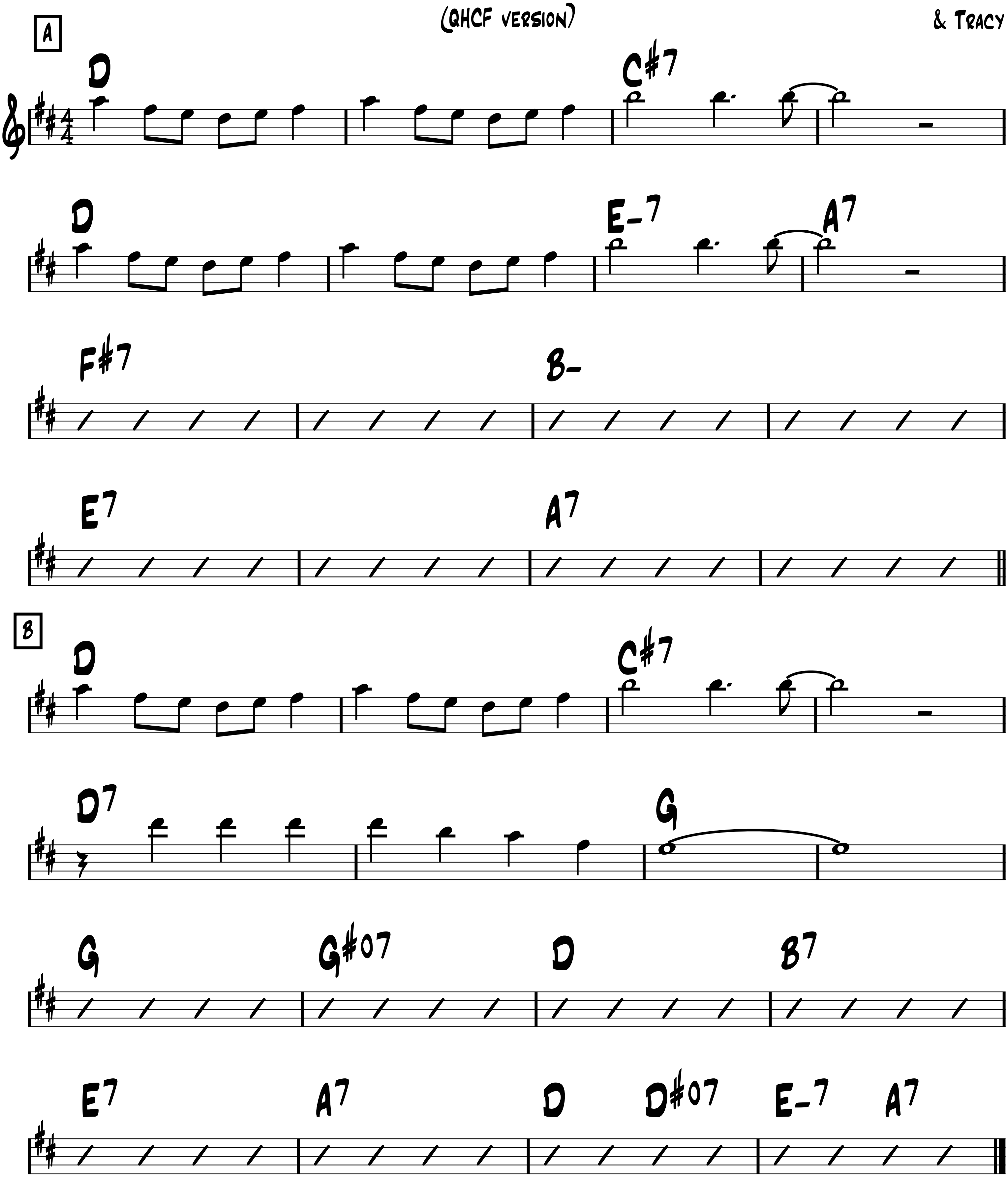


-Swing

Them there eyes

(QHCF version)
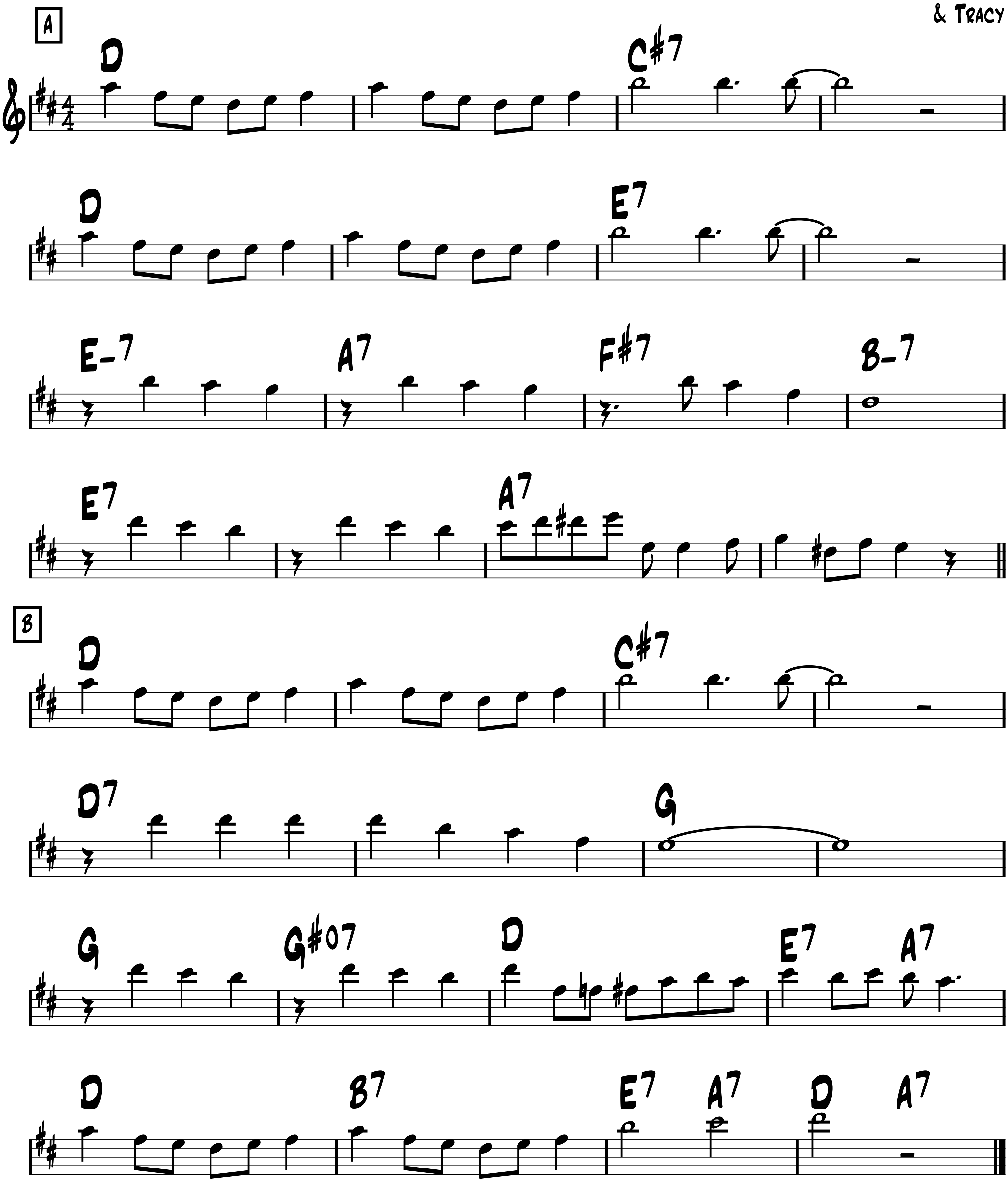
-Pinkard,
Tauber
& Tracy



-Swing

Them there eyes

-Pinkard,
Tauber
& Tracy

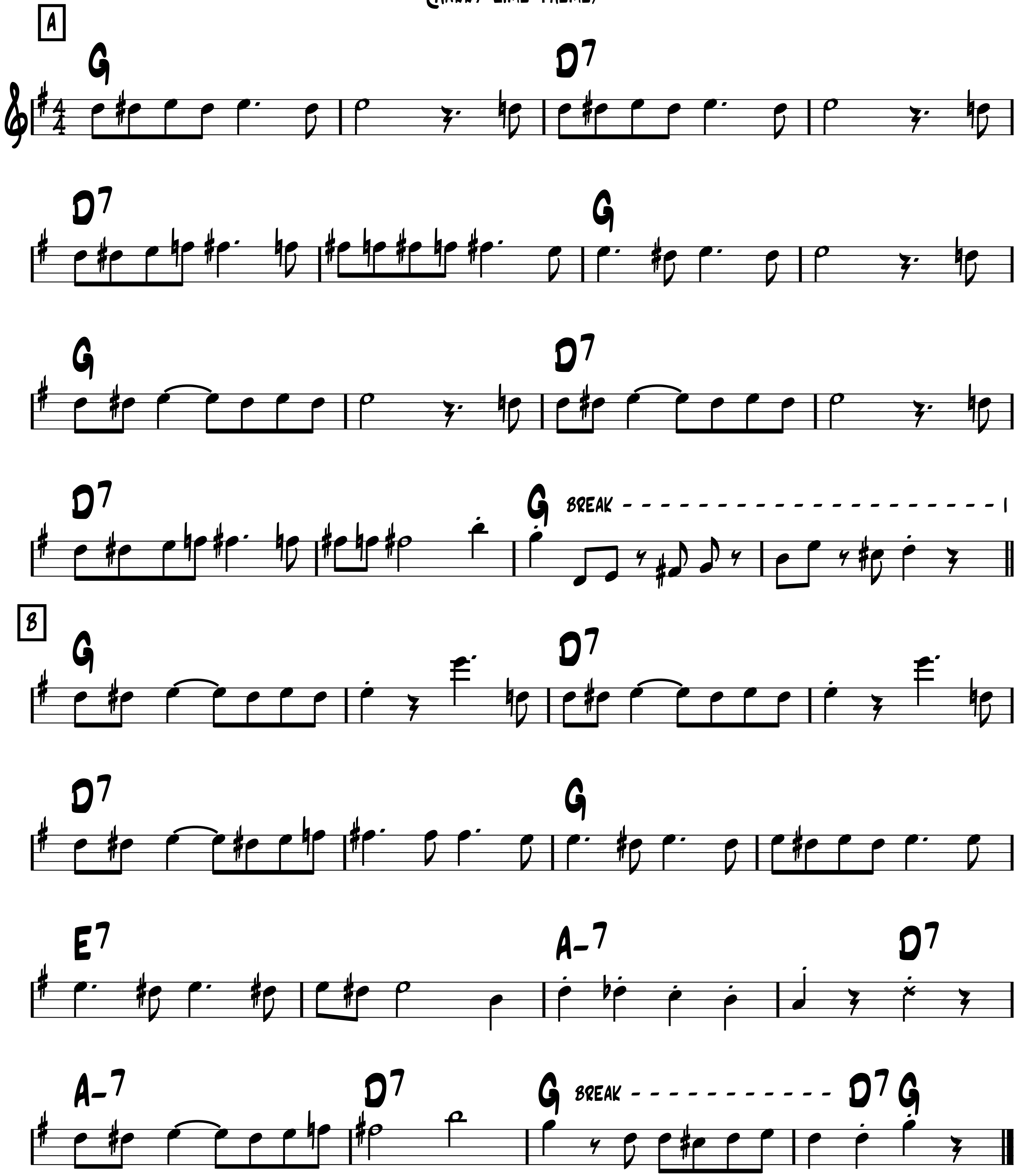


-Swing

Third Man theme

(Harry Lime theme)
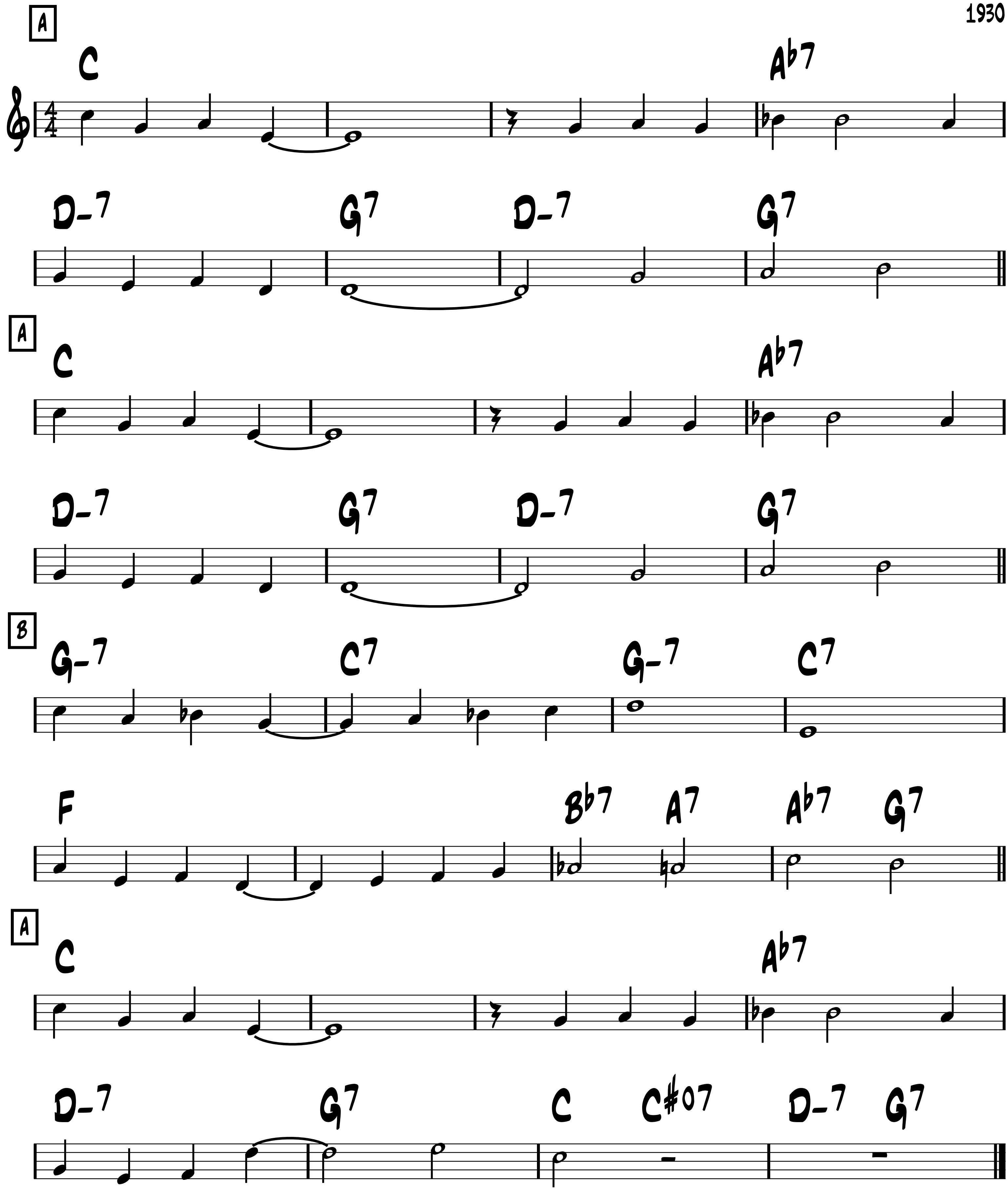
-Anton Karas



-Swing

Three little words

-H. Ruby &
B. Kalmar
1930
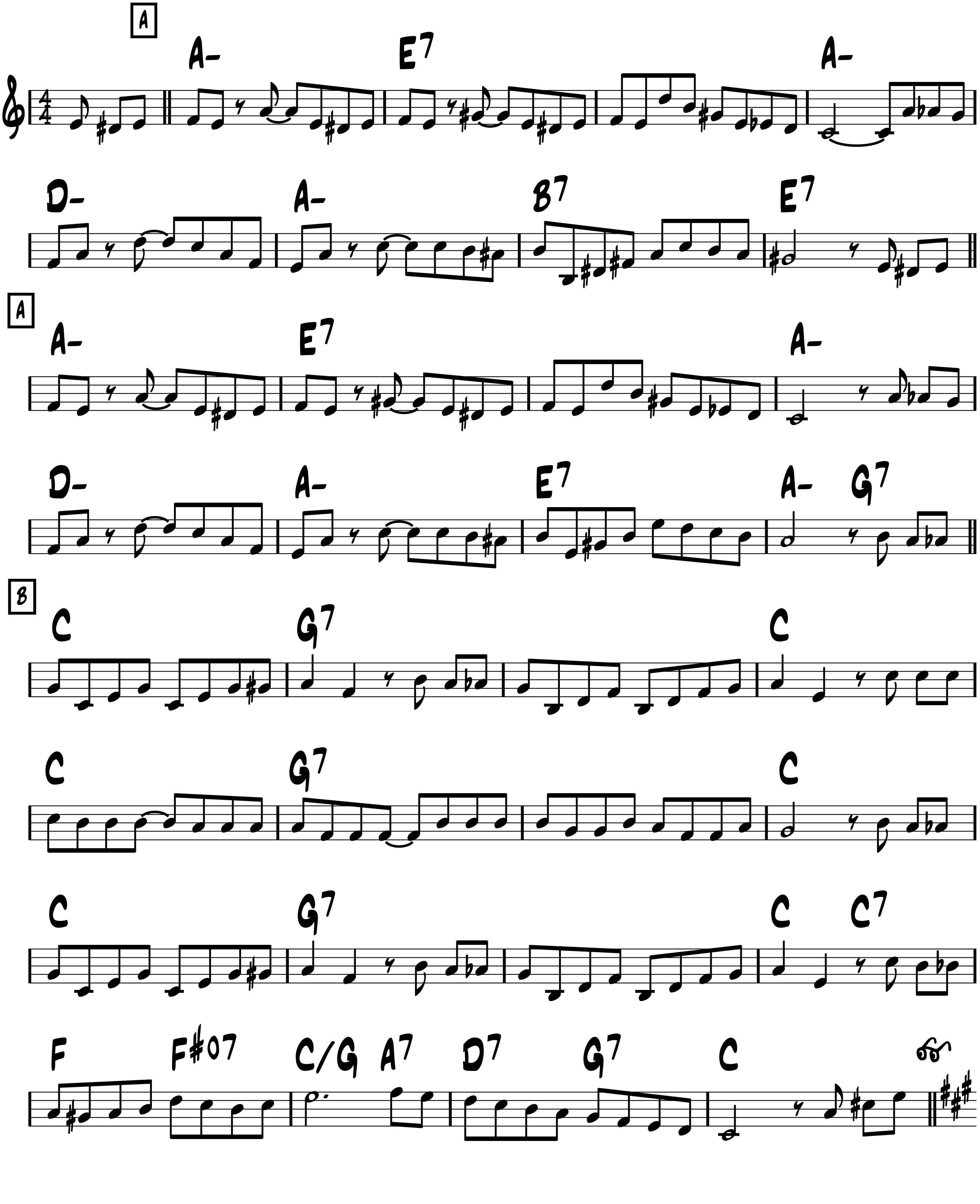


-Choro
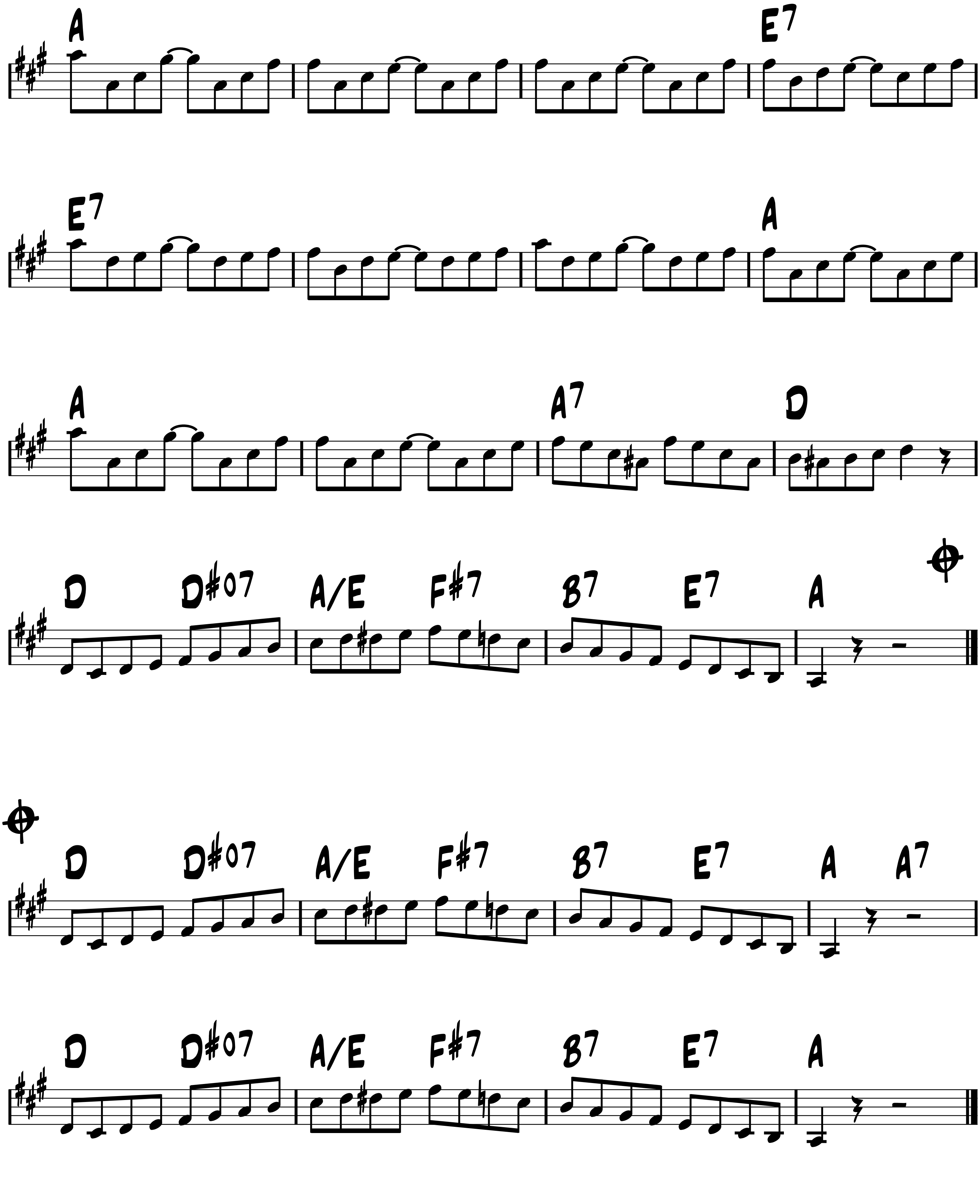
Tico tico

(Tico, tico no Fuba)

-Zequinha Abrieu 1917



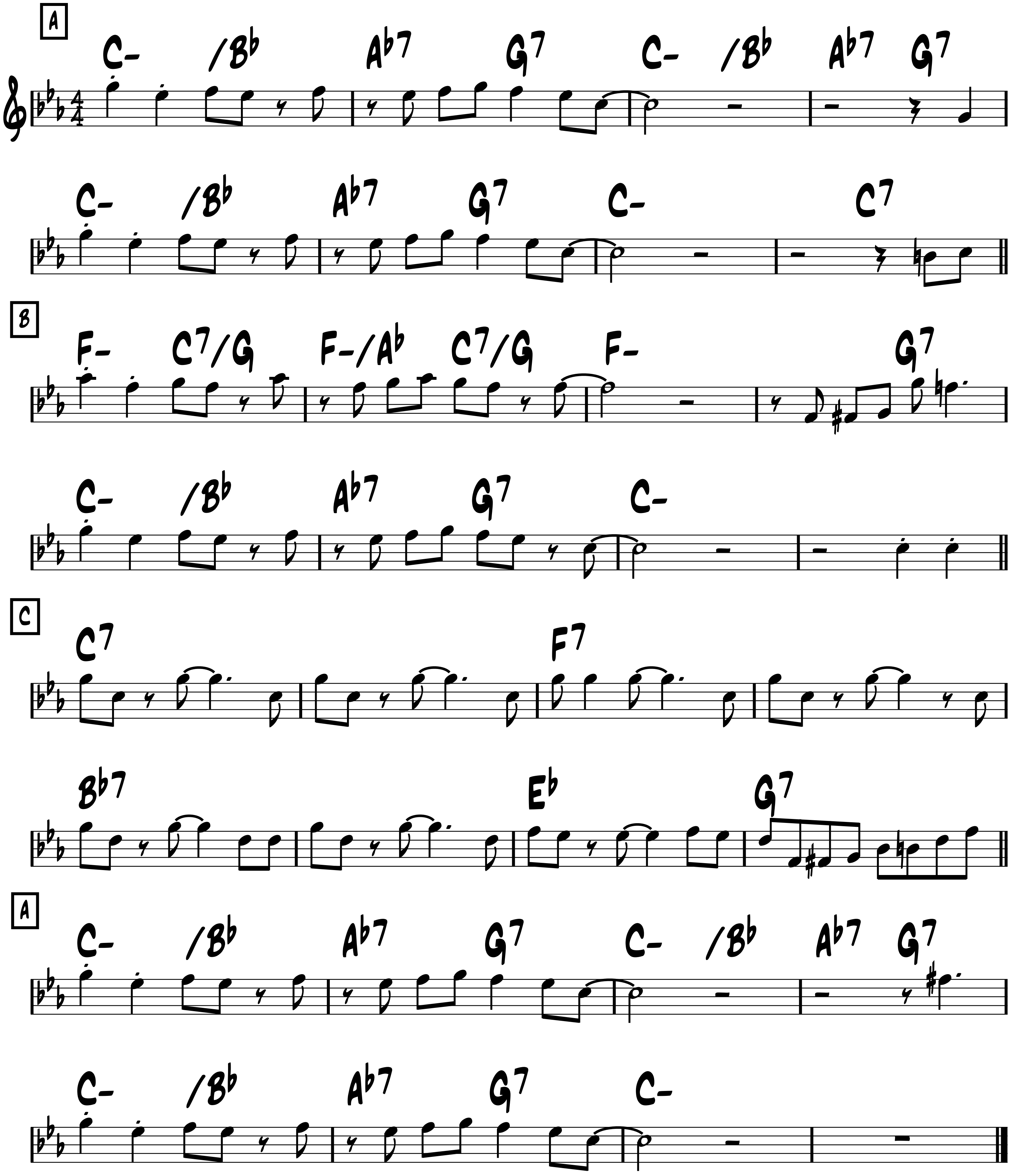
INTERLUDE


A E7
E7 A
A A7 D
D D#07 A/E F#7 B7 E7 A
D D#07 A/E F#7 B7 E7 A A7
D D#07 A/E F#7 B7 E7 A

Topsy

-Swing
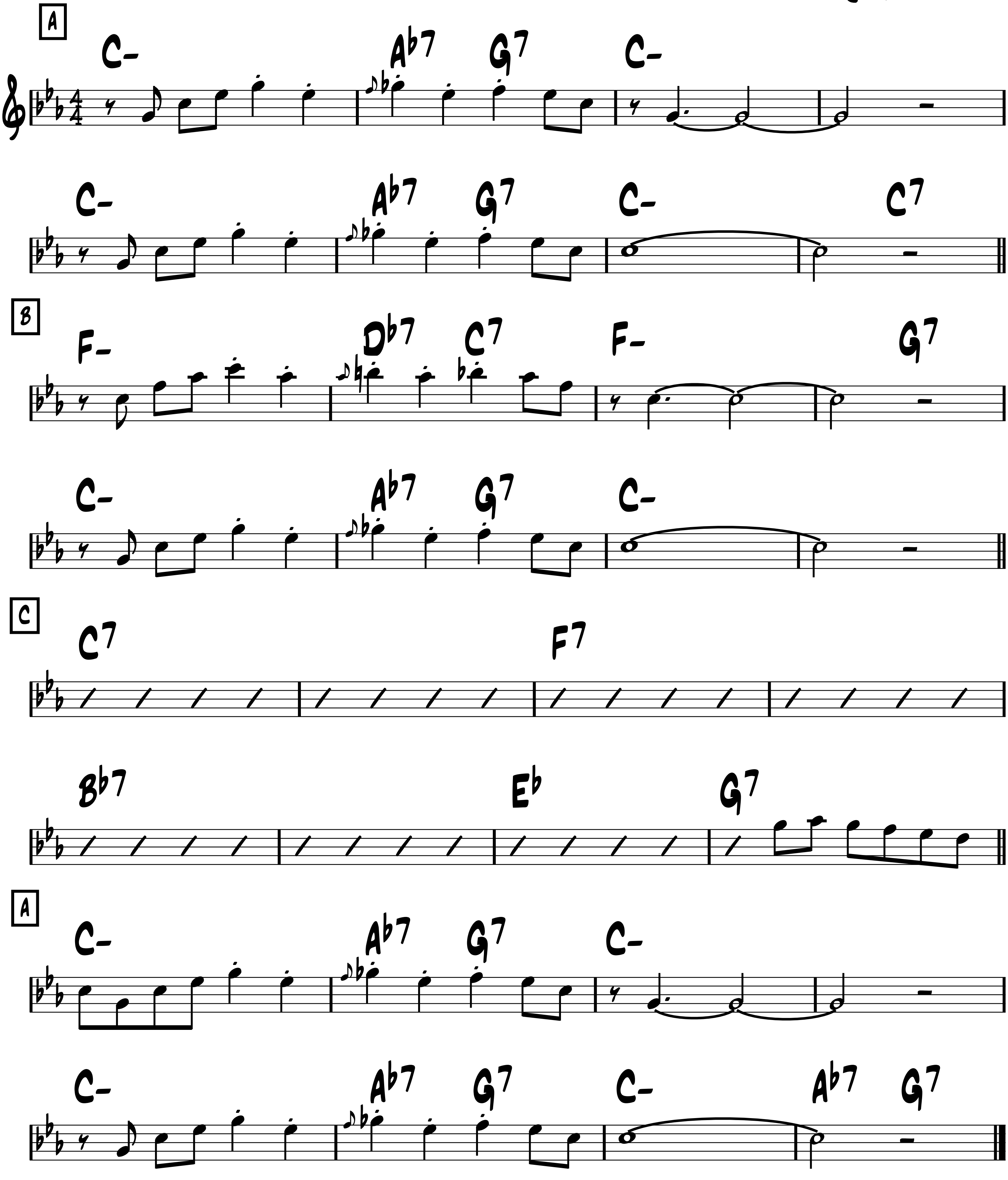
-Eddie Durham for Basie 1937
Django version



Topsy-part 2

-Swinging Latin
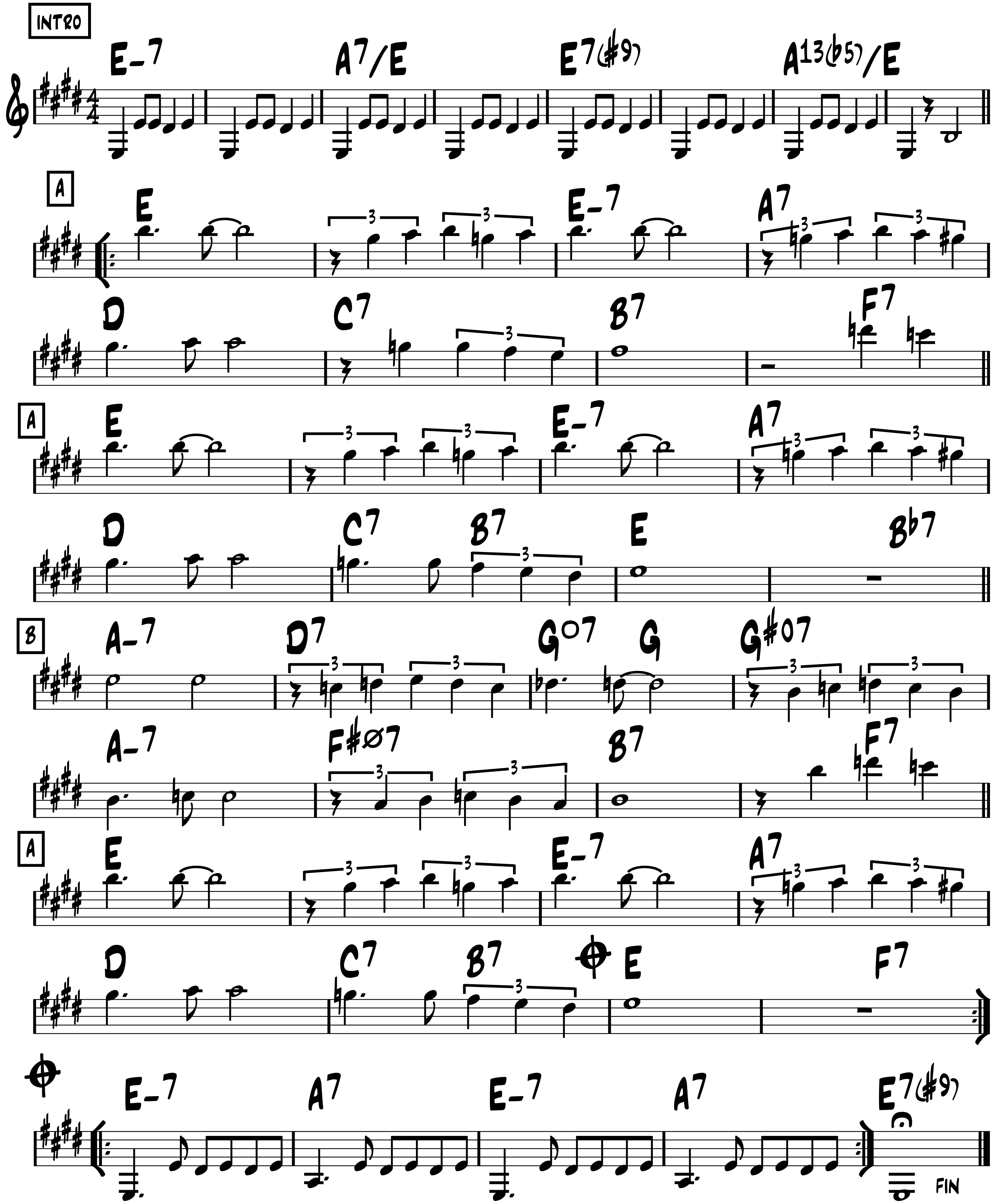
-Eddie Durham for Basie 1937
Cozy Cole version 1956
(original key: D-)



-Gypsy Bolero

Troublant Boléro
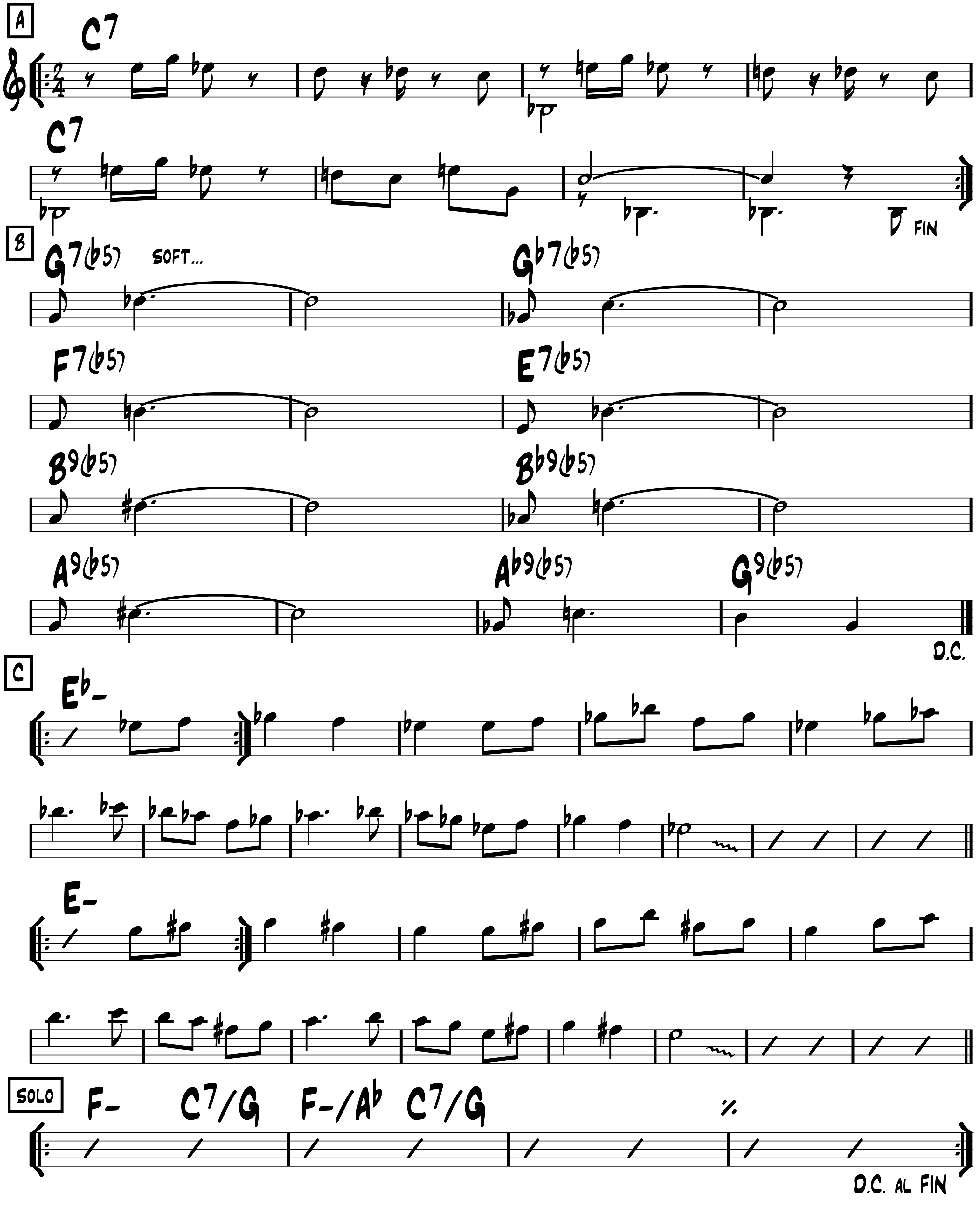
-Django



FORM: A A B A A,
C SOLO, A A B A A

Twilight in Turkey
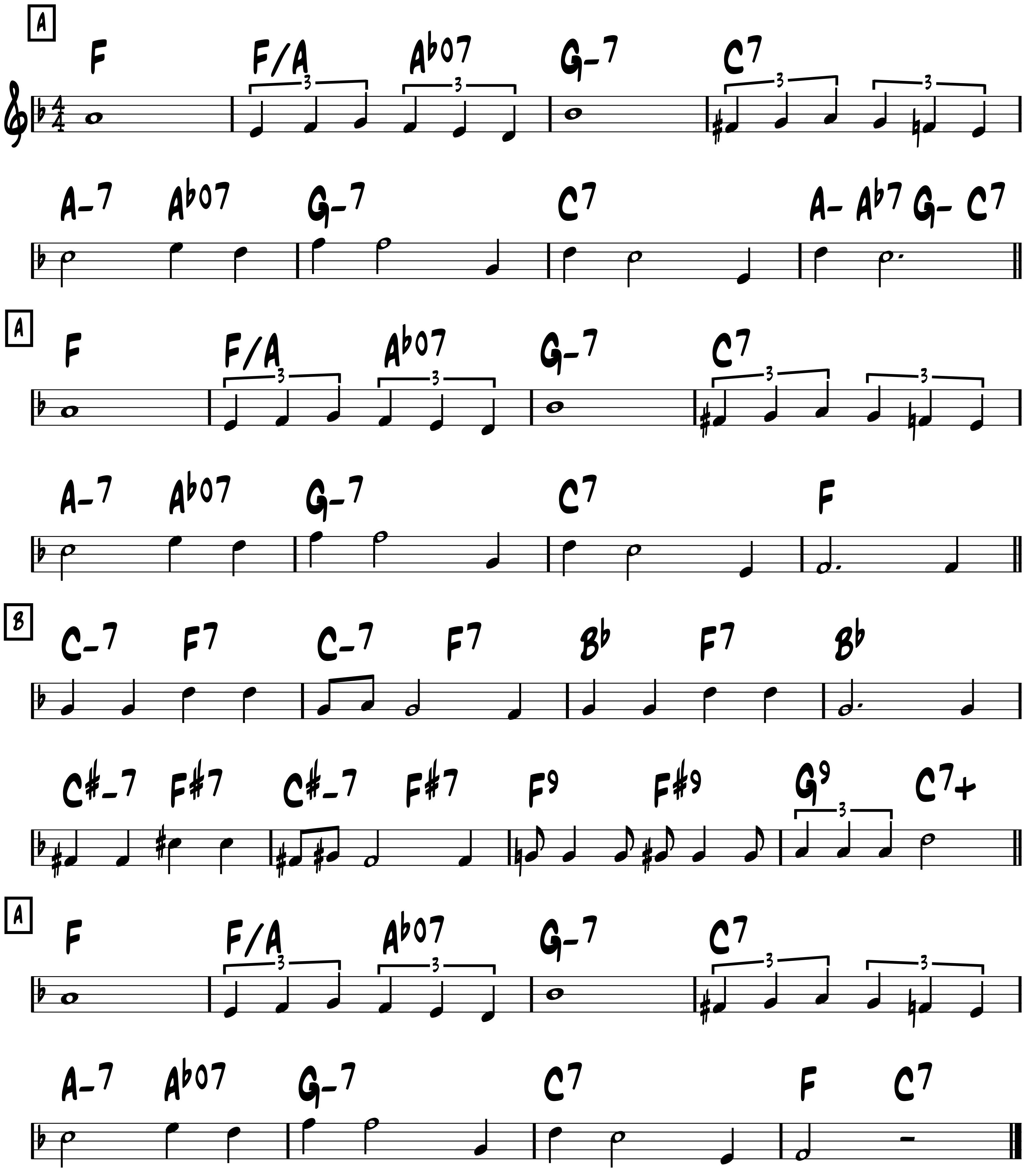
-Raymond Scott



Two cigarettes in the dark

-Ballad

-L. Pollack
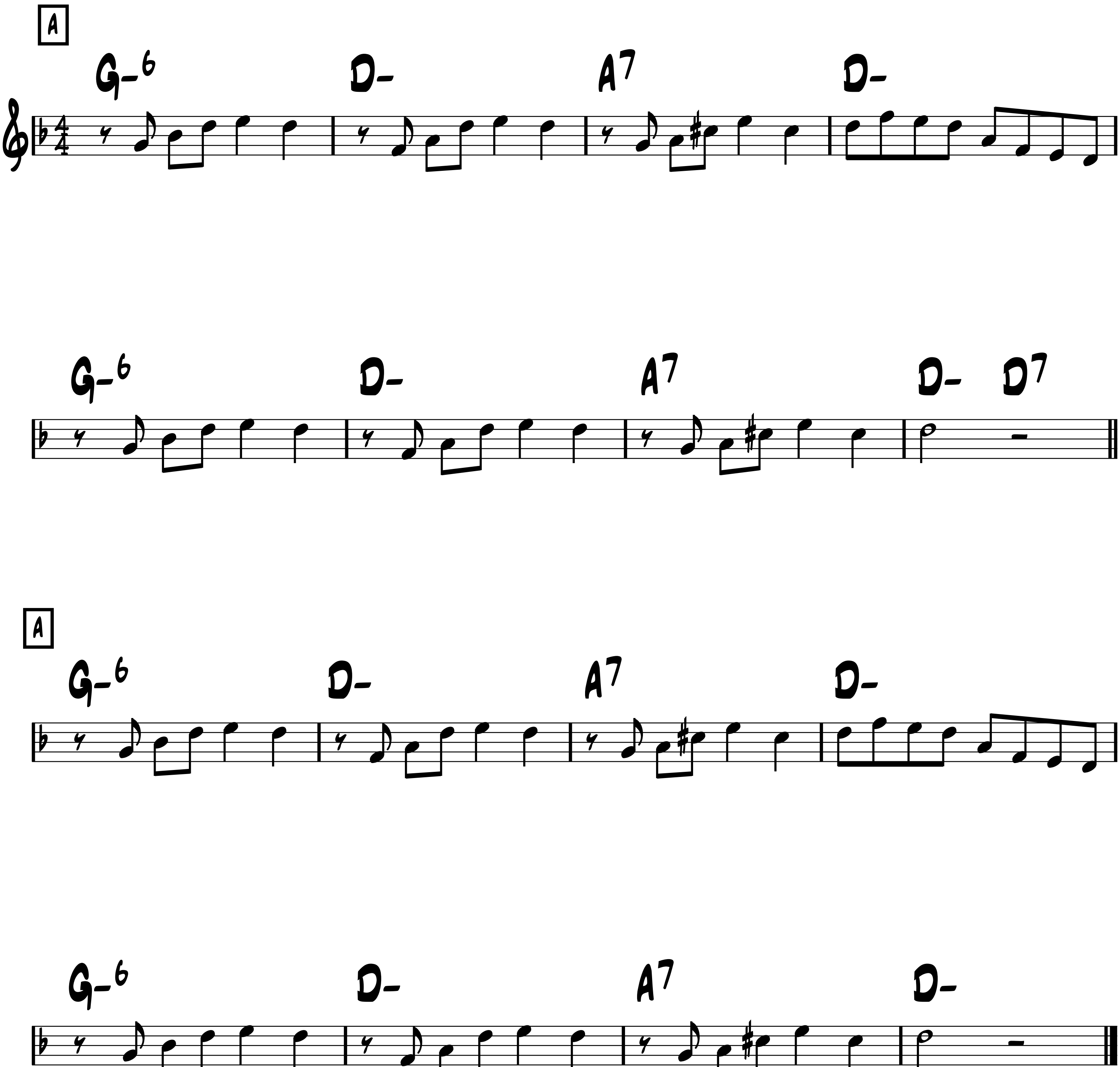


Two Guitars

(Les deux guitares)

-Rubato or Swing
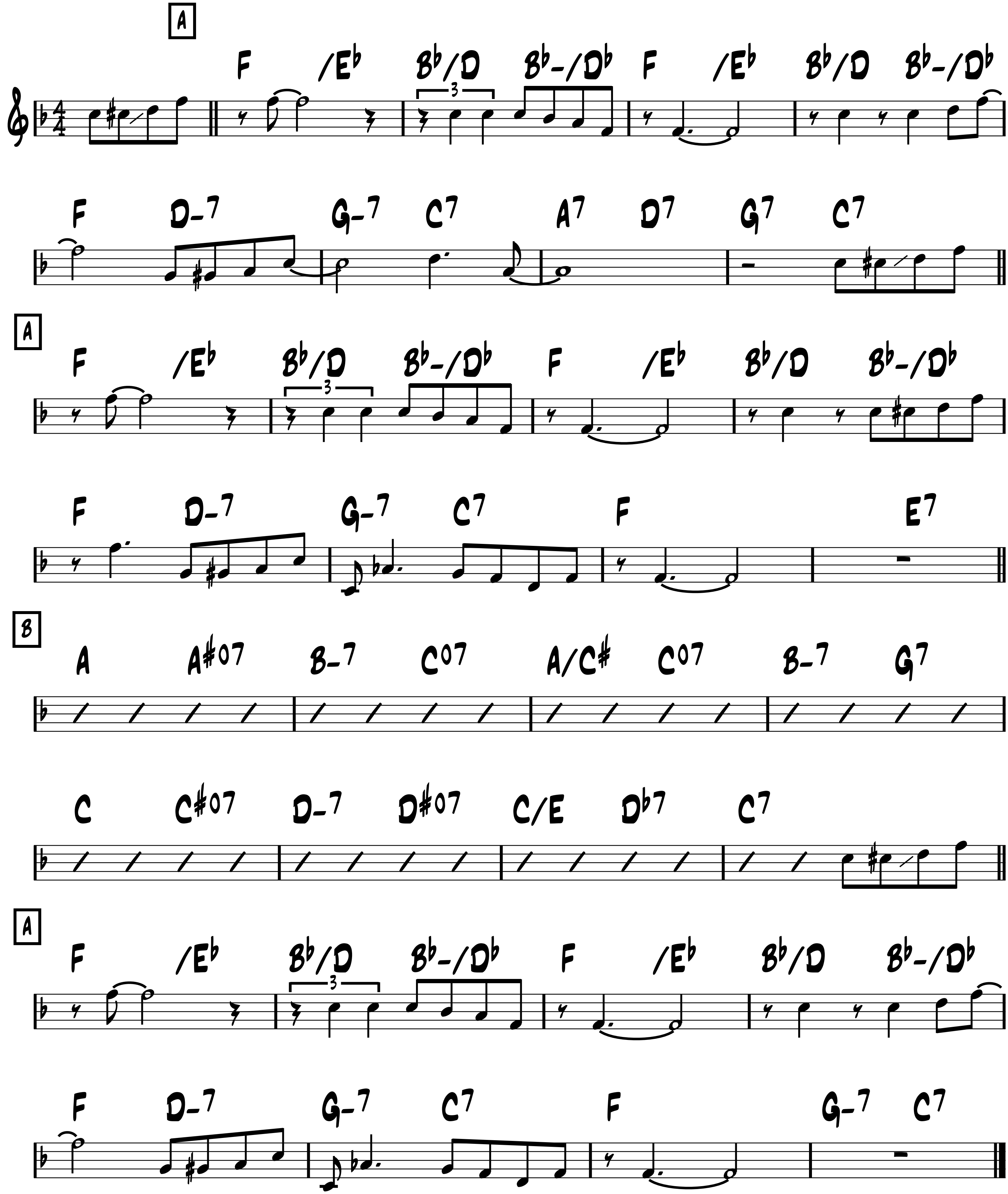
-Traditional



-swing

Ultrafox
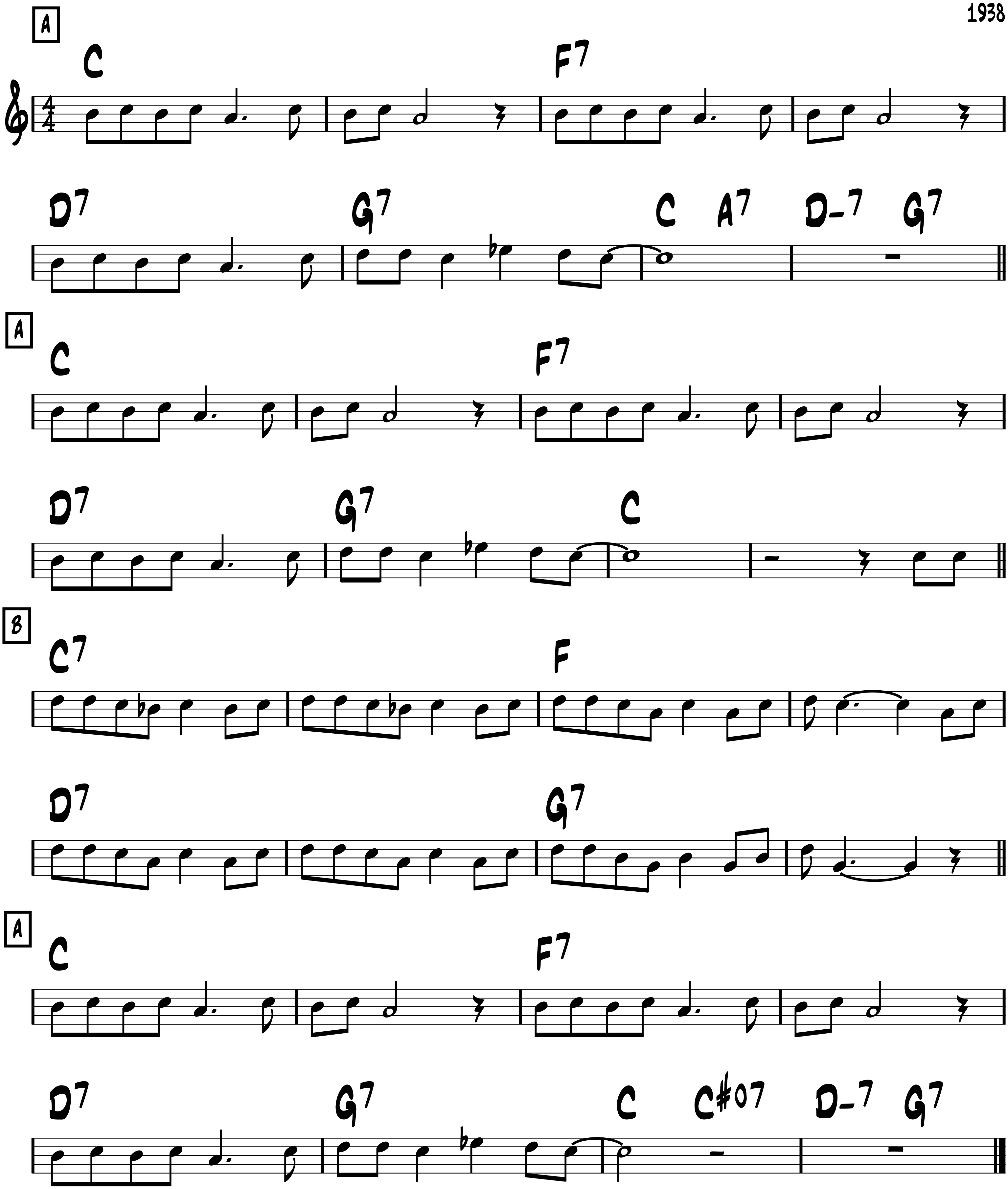
-Grappelli & Django



-Swing

Undecided

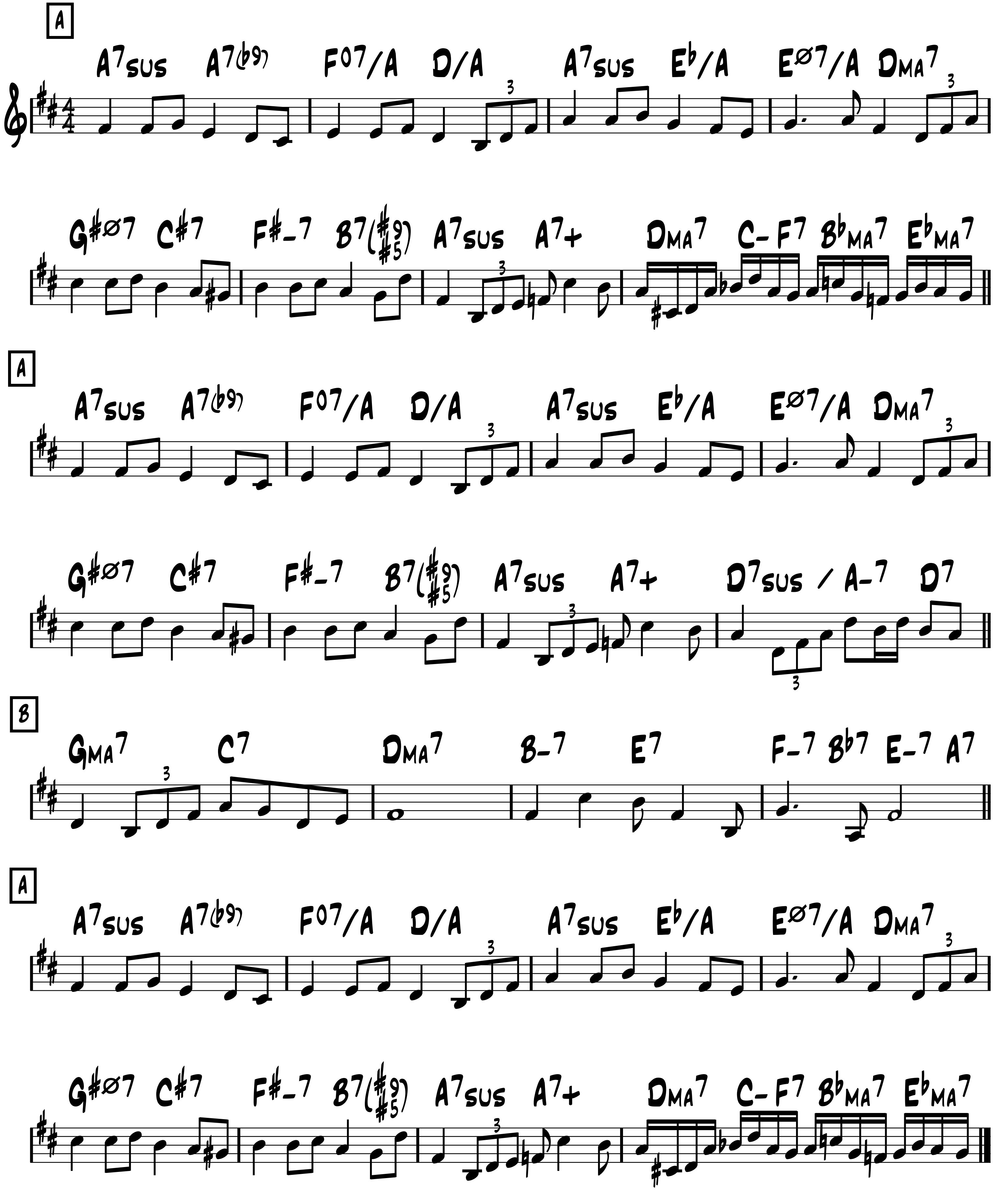
-S. Robin &
C. Shavers
1938



-Ballad

Une histoire simple

-Babik Reinhardt
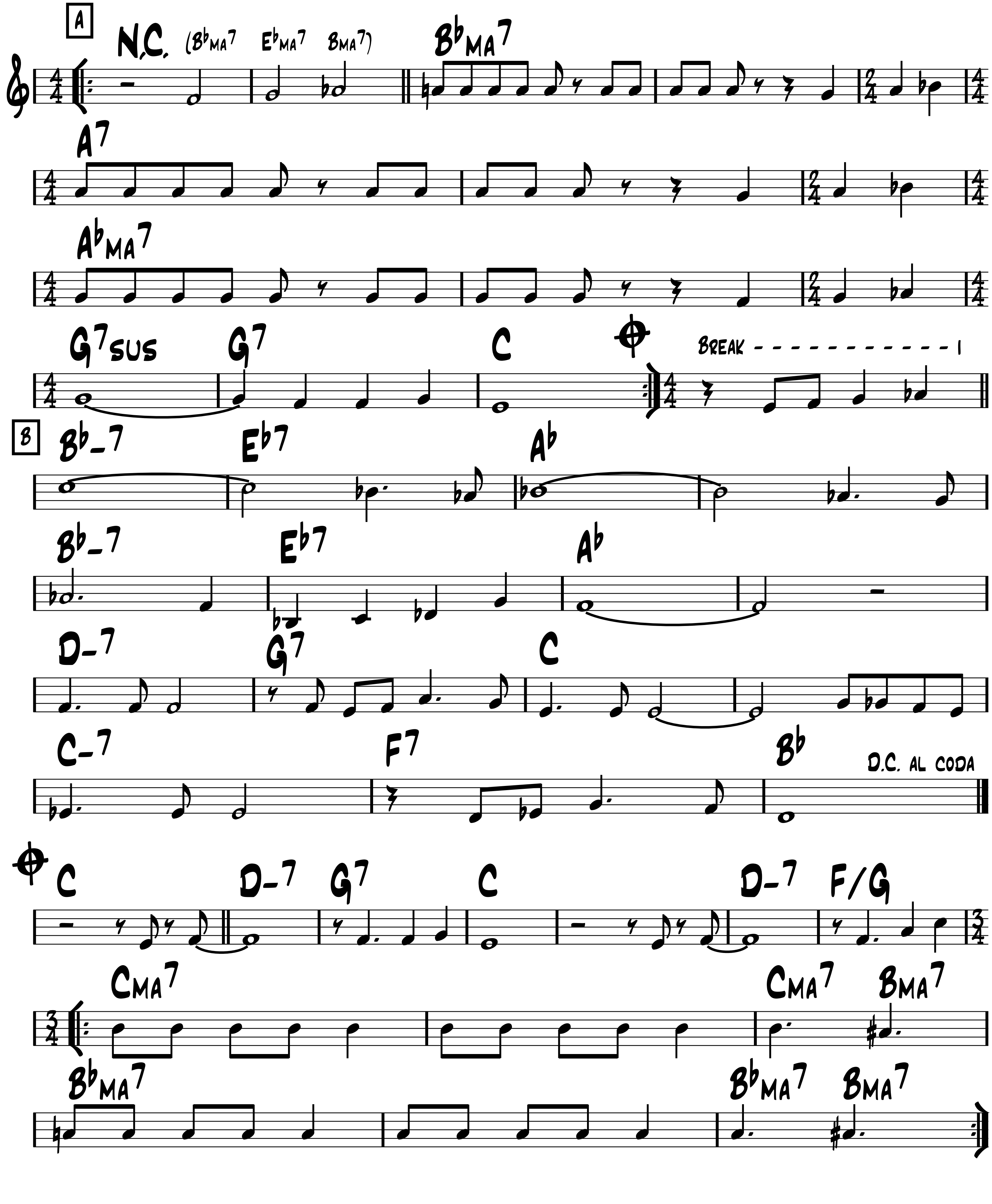


FORM: AABAA CODA

-SWING OR BOSSA

UN HOMME ET UNE FEMME

(A MAN AND A WOMAN)
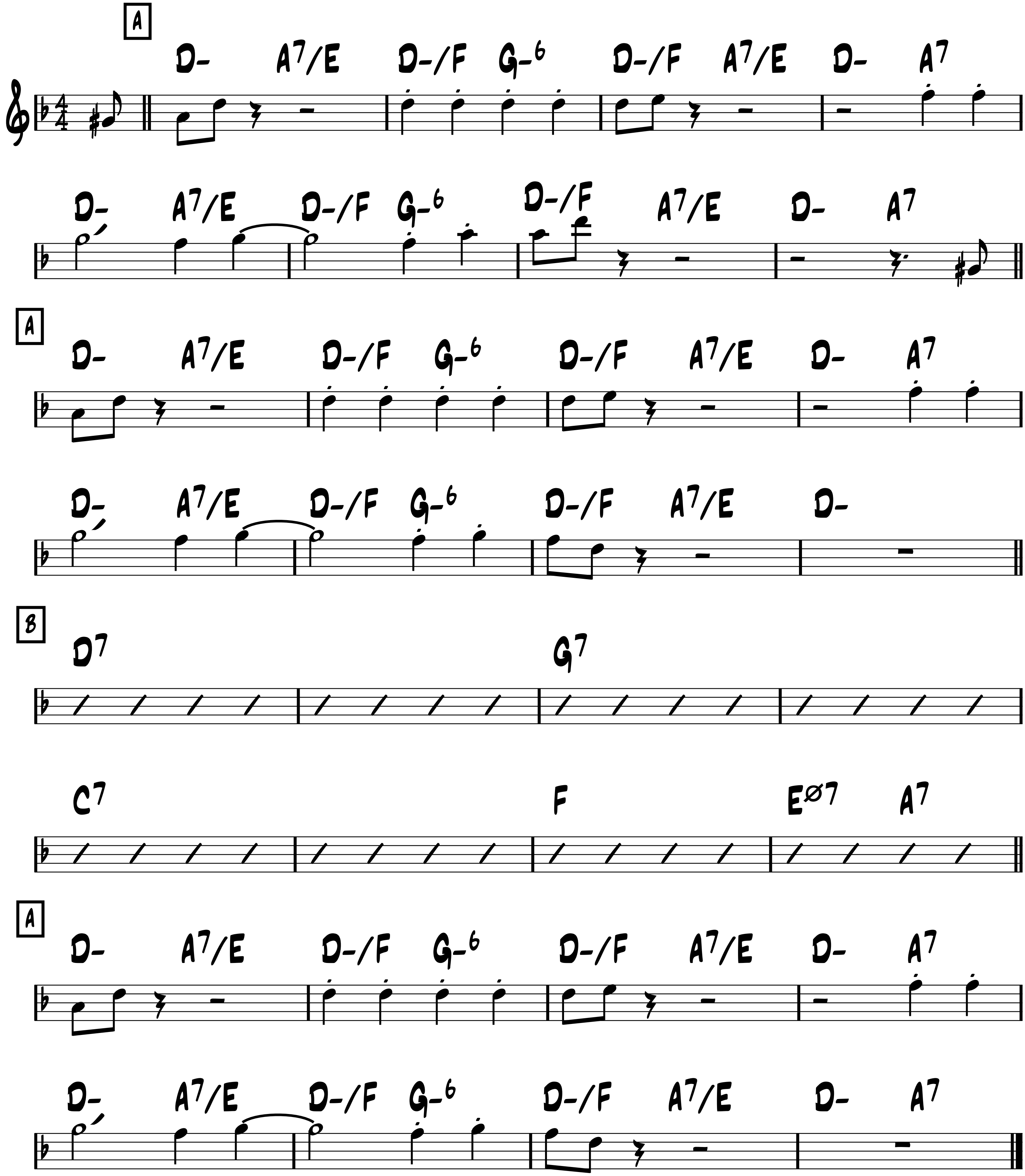
-BAROUN & LAI 1966



-Swing

Vendredi 13
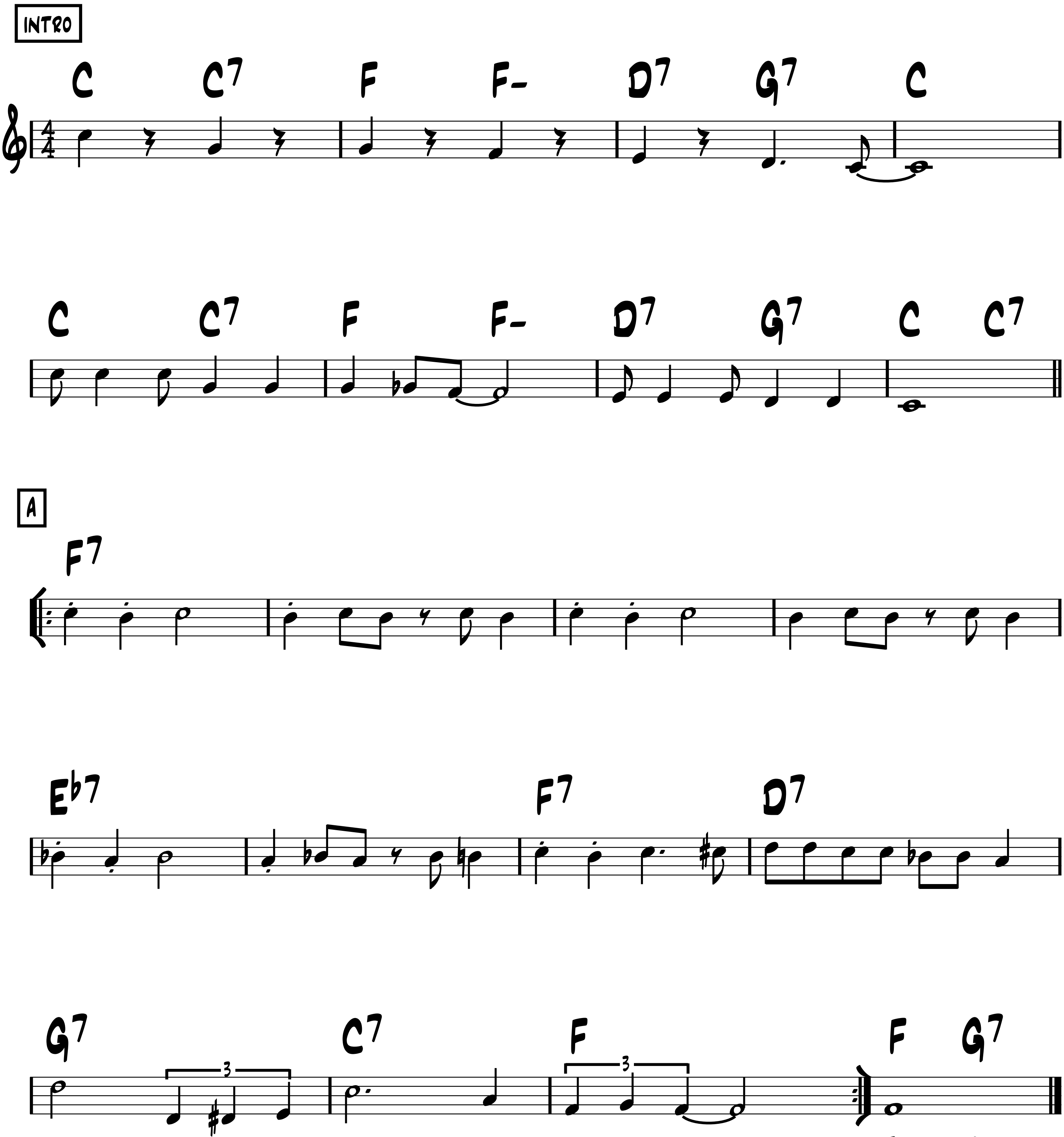
-Django & Hubert Rostaing



-Med. swing

Viper's Dream

-Django
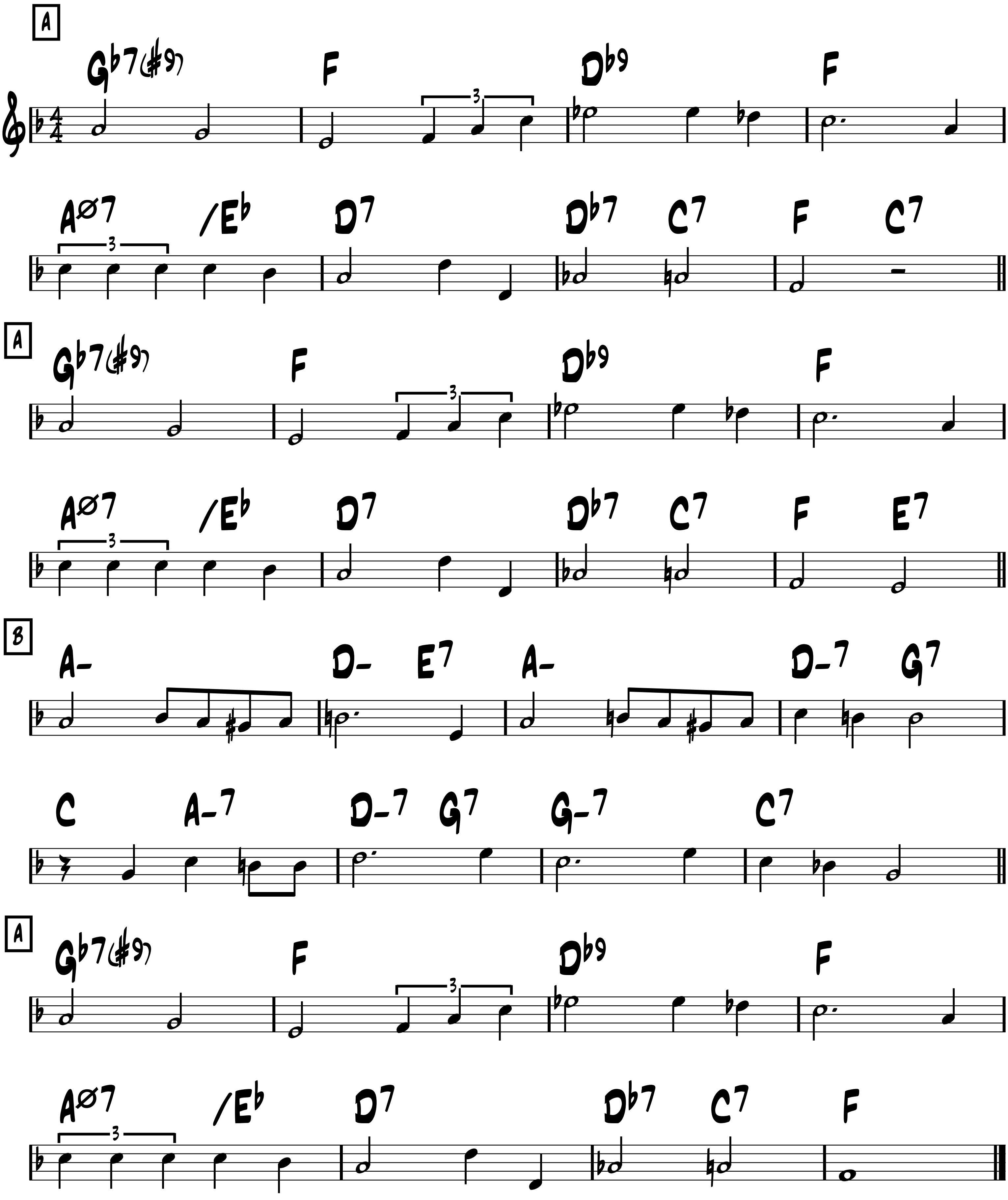


-Solo on C blues,
Play A between Solos

-Ballad/Swing

Vous et Moi
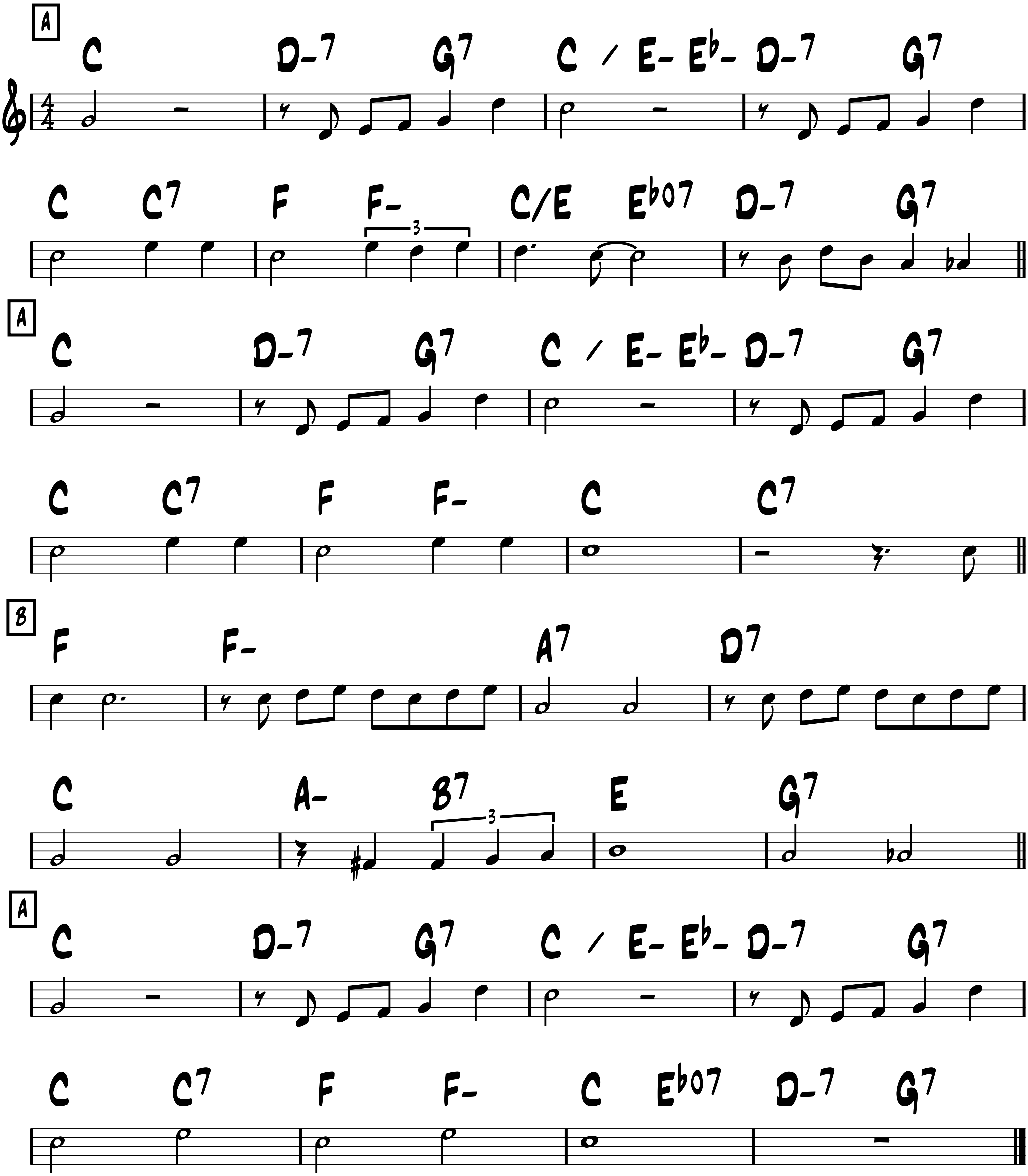
-Bosmans



-Easy Swing

Vous qui passez sans me voir

-Misraki, Hess
& Trenet 1937
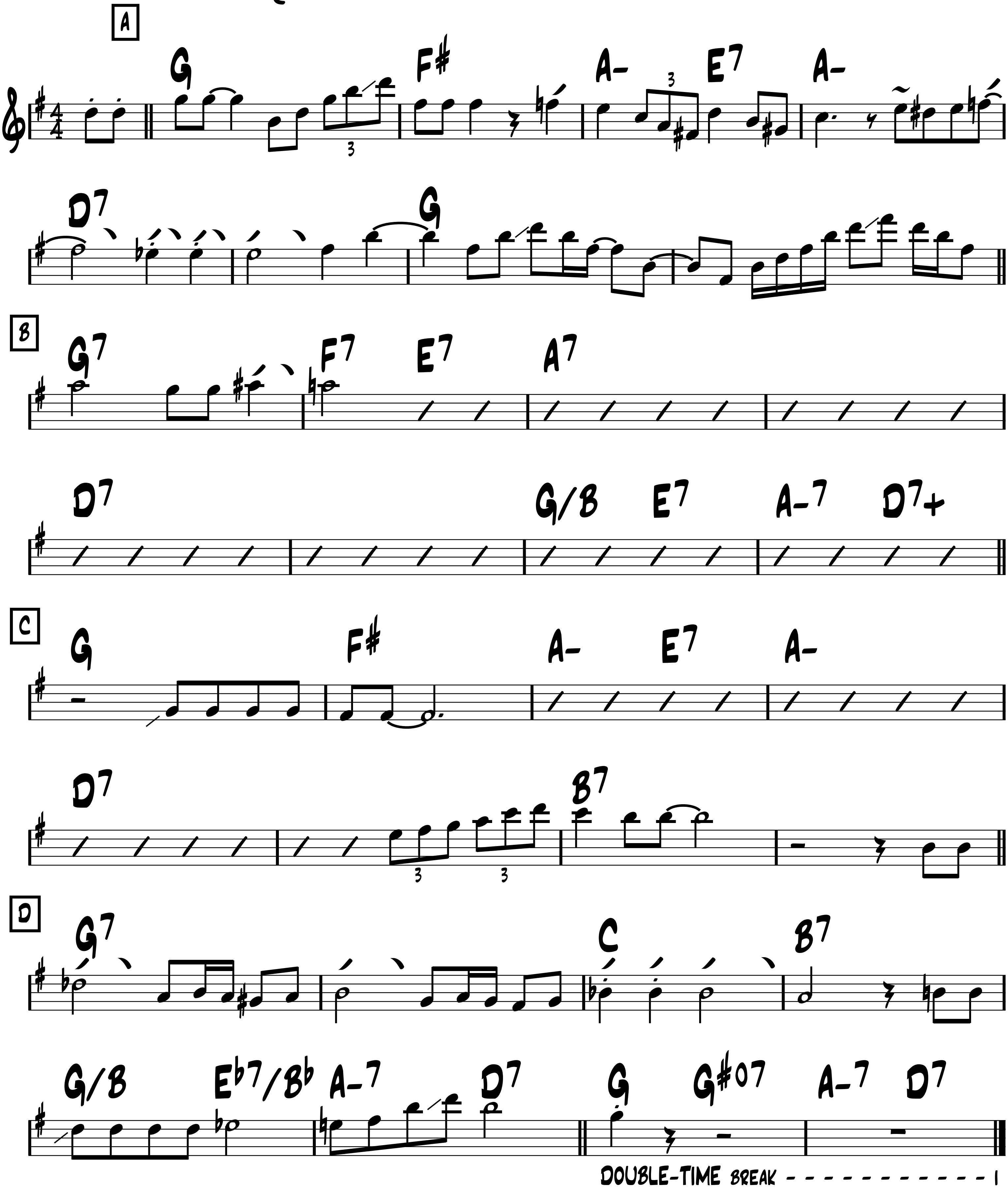


-Slow swing
then Up Swing

When day is done

(Madona, du bist schöner als der Sonnenschein!)

-Smith/Praeger then
DeSylva/Katscher



Whispering

-Swing
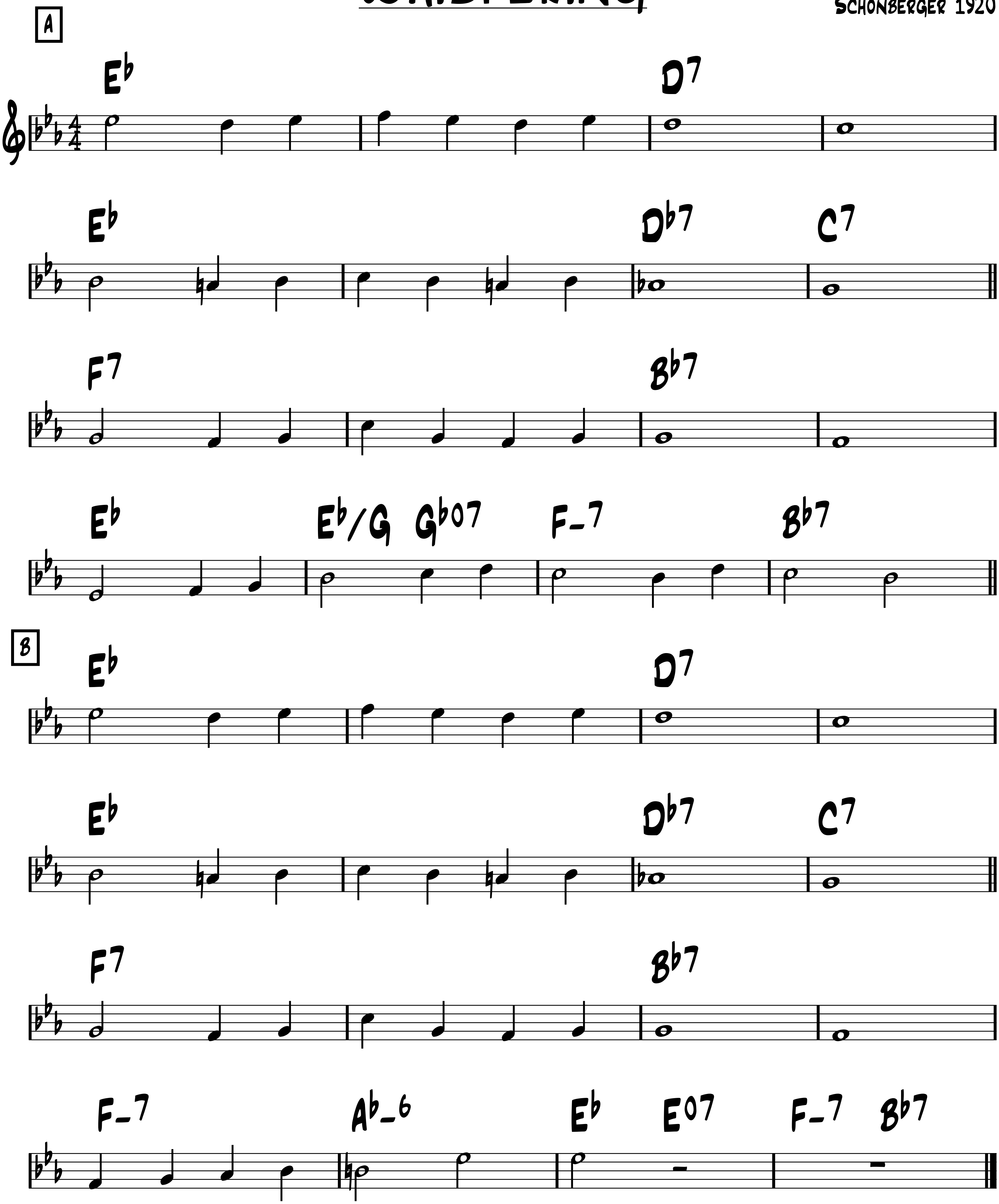
-Coburn, Rose,
Schonberger 1920

